Tonight: Overcast, rain
Saturday: Showers, cooler

Victoria Times

Payoff puzzle
This week's prize $550

96th YEAR, No. 261 ★ ★ VICTORIA, BRITISH COLUMBIA, FRIDAY, APRIL 18, 1980 25 CENTS DAILY; 30 CENTS SATURDAY

PM eyes alliance with NDP

OTTAWA (CP) — Prime Minister Trudeau said today he supports the idea of a parliamentary alliance with the New Democratic Party to provide his Liberal government with representation in Western Canada.

He confirmed at a press conference that approaches proposing a form of coalition have been made to the NDP, which has 27 members from the four Western provinces. The Liberals hold only two seats west of Ontario, both in Manitoba.

While the NDP has spurned the approaches and some Liberals oppose an alliance, Trudeau said, "it is not an idea that has horrified me."

Trudeau said a Liberal-NDP alliance appeals to him "particularly in circumstances where the NDP is very strong in some parts of Canada and we are very strong in others and at a time when national unity does call for the support of people of all parts of the country for the government of the day."

"I think it would be an acceptable idea to have some form of a working alliance."

Trudeau gave no details of when and by whom approaches were made to the NDP, nor whether the proposed alliance would have included bringing NDP MPs into his cabinet.

He observed that when his government held a minority of Commons seats between 1972 and 1974, there were shifting alliances on parliamentary votes with the NDP and the Conservatives because "we knew that the people didn't want a quick election.

"Perhaps the Tories' failure in the last Parliament is that they didn't realize that."

Trudeau also said today it is important for non-aligned countries as well as Western governments to protest the Soviet Union invasion of Afghanistan by boycotting the Moscow Olympics.

A boycott likely won't get the Soviet troops out of Afghanistan, but the Soviet Union must "be made to remember by whatever action we take that it loses a lot of friends, not only amongst Western countries."

Trudeau said he couldn't promise a decision before the visit Wednesday of American State Secretary Cyrus Vance but he hoped to decide before next weekend's annual meeting of the Canadian Olympic Association.

Trudeau also said today he has warned Liberal MPs and cabinet ministers that although he plans to quit before the next election, he doesn't want them campaigning for the leadership before he announces his retirement date.

"If anybody jumped the gun I certainly would look with displeasure on that", he said.

"Which really means that though I can't designate my successor as head of the Liberal party, I can sure make it difficult for anybody to succeed me if he tries to push me out too soon."



Bill Halkett photo

Workmen masked against asbestos hazard toil on Queen of Prince Rupert refit

Asbestos dust fears raised during Rupert Queen refit

Yarrows workmen are wearing protective masks and other measures — including installation of a system to clean the air — have been taken to avoid an asbestos hazard during the refit of the Queen of Prince Rupert.

The Rupert is docked at Yarrows, undergoing a refit to prepare for service on the Victoria-Seattle run.

Esquimalt Port Renfrew NDP MLA Frank Mitchell claimed Thursday dust and flakes from asbestos sprayed on the metal of the ship's interior years ago to stop condensation were being shaken down, creating a health hazard for the workers.

When cabin ceilings were ripped out during renovations, the particles entered the air.

"The whole area was literally a fog of white. No one was aware of the danger. To clear the air, someone turned on the internal air conditioning system in the ship and the asbestos spread through the whole system."

A Yarrows spokesman said today, however, steps have been taken against the asbestos hazard.

Workmen are wearing protective masks and asbestos-covered areas have been sprayed with a sealer to prevent any dust fall-out during the work.

In addition, a vaccuum system has been installed to suck out and change the air.

Asbestos dust can cause serious lung disorders and skin irritation.

Mitchell said the air conditioning system must be thoroughly cleaned out and the circulating air tested to make sure it is clear of asbestos contamination, before the Rupert starts carrying passengers again.

Meanwhile, the chairman of a provincial committee looking into the use of asbestos in B.C. school construction has announced it will look into work practices relating to handling of asbestos.

In addition, the committee will also examine commercial and public buildings built or renovated in the Vancouver area between 1950 and 1973.

The scope of the inquiry was announced Thursday by Jim Edgett, chairman of the six-member committee.

The committee, which represents the WCB as well as the ministries of health, education and labor, was formed after concern was expressed about the health hazard present in public buildings where asbestos had been used.

Edgett, executive director of the labor relations and standards branch, said the committee's purpose is to find out the extent of asbestos use in schools and public buildings and whether or not there is any health hazard.

Initially the committee will study schools in the following school districts: Vernon, Shuswap, Vancouver, Prince Rupert, Nanaimo and Maple Ridge.

The decision to look at commercial and public buildings was made at a committee meeting earlier this week.

The reason only those buildings built or renovated between the years 1950 and 1973 are to be studied is that after that time the use of asbestos in construction was stopped, Edgett said.

Because of the complicated nature of the study and the difficulty in getting information, the investigation is going to be a lengthy one, he added.

$4M gem heist in Tel Aviv

TEL AVIV (AP) — In the biggest robbery in Israel's history, a daring bandit invaded the Tel Aviv headquarters of the Jewish state's diamond industry today and took gems valued at up to $4.5 million, police said.

Shortly after the unidentified bandit fled the 13th-floor office of diamond merchant Menachem Hershkovitz, police sealed off the two-building exchange and began searching the employees one by one.

Police said they are not sure whether the robber, armed with a pistol and a hand grenade, succeeded in escaping the exchange before it was sealed off.

Many of the 3,000 employees in the exchange were delayed in returning home for the Jewish sabbath by the exhaustive search.

Exchange president Moshe Schnitzer refused to place a value on the stolen gems, but police provided an estimate.

Millions of dollars in transactions take place daily in the giant exchange and officials pride themselves on the strictest security precautions obtainable. Schnitzer said the robbery was the first at the exchange since it was built in 1968.

There were no injuries reported.

Wine, beer sales may go private

The provincial government is considering setting up specialty wine stores as a first step to private enterprise wine and beer sales, Consumer Affairs Minister Jim Nielsen said today.

Nielsen said it is inevitable some of the beer and wine distribution now handled by provincial liquor stores will be given to other merchants and that radio and television liquor advertising — now prohibited in B.C. — will be allowed.

However, he refused to say when new regulations might be introduced.

"It could be much quicker than some people anticipate — it could be longer than some people desire," he said.

Nielsen said his ministry is considering several alternatives to the present distribution of wine but individual specialty stores likely will come before wine and beer in grocery stores.

"We'll be opening up a liquor store in Vancouver in August which will have the best selection of wines of any store across the country," he said.

"The natural evolution would be to set up individual specialty shops but you have to be sure first that you're not going to have some little store where a guy is selling two-bit wines."

Nielsen said B.C. wines would always have a prominent place in wines stores but a wide selection of wines would be featured.

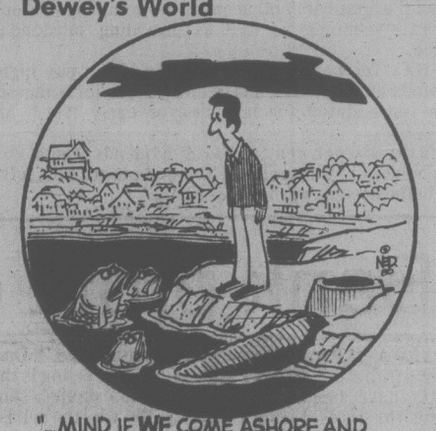
He said that while his officials are studying various possibilities for getting wine and beer out of liquor stores, there is no great pressure at the moment (from consumers) to bring this about.

On another matter, Nielsen said liquor advertising on radio and television — long advocated by private broadcasters in B.C. — will eventually occur.

There has been a strong change in attitude, he said, noting that approval recently was given to allow beer to be sold at sporting events in Vancouver.

Nielsen rejected suggestions that advertising of alcohol leads to abuse.

Dewey's World



"...MIND IF WE COME ASHORE AND USE YOUR LIVING ROOM AS A TOILET?"

ON THE INSIDE

Iran defies pressure
Iranian leaders today defied economic pressure to free the hostages amid growing support of the U.S. sanction move. Page 2.

Help for centre
Victoria's solicitor says the city cannot legally give financial aid to an Inner Harbor convention centre — but Mayor Bill Tindall has different views. Page 19.

CMHC trouble looms
The Canada Mortgage and Housing Corp. managed to stay out of the red last year but trouble lies ahead unless changes are made. Page 26.

Charges urged against RCMP
The Canadian Civil Liberties Association says RCMP officers who broke the law and any public servants and cabinet ministers who covered up the crimes should face criminal charges. Page 27.

Now officially Zimbabwe
Rhodesia became independent Zimbabwe today in celebrations marred by three grenade explosions, one that killed two persons and injured about 30 others, and a large jailbreak. Page 52.

PLO base hit in retaliation
Seaborne Israeli forces raided a Palestinian base at Ras El-Sheikh in south Lebanon early today killing at least six Palestinians, in retaliation for the PLO border-kibbutz raid April 7. Page 53.

INDEX

Births	38	Entertainment	31-33
Capital Scene	52	Finance	6, 7
Classified	38-52	Gardening	52
Comics	20	Lifestyles	22-25
Deaths	52	Sports	12-15

Payoff puzzle on page 11

GNP signals recession start

WASHINGTON (AP) — Growth of the U.S. economy slowed sharply in the first three months of 1980, apparently setting the stage for the beginning of a new recession, federal government figures showed today.

The commerce department report said the gross national product grew at an annual rate of 1.1 per cent from January through March, down from a two-per-cent rate of growth in the fourth quarter of 1979.

It also said there was a worsening of inflation to an annual rate of 11.4 per cent in the first quarter of 1980, up from a 9.4-per-cent rate in the fourth. This inflation measurement is different than the consumer price index, which has shown an 18-per-cent rate of increase.

The first-quarter GNP report provided support for recent predictions that a recession may have started in late March or early April.

President Carter said at a news conference Thursday that a recession has probably started, although he predicted it would be short and mild.

The GNP measures the total output of goods and services in the economy and a decline in output for two consecutive quarters is considered a recession. If the recession has started, it wouldn't show up in the GNP statistics until the second-quarter report, which will be issued in July.

The economy expanded during all of 1979 by an average of one per cent, but the Carter administration is predicting a decline of 0.4 per cent this year because of the recession.

Meanwhile, a decline in prime lending rates continued today as Morgan Guaranty Trust Co. of New York, the fifth-largest U.S. bank, cut the rate to 19½ per cent from 20 per cent.

But New York's Citibank, the second-largest bank, cut its rate only to 19¾ per cent.

Two days ago, Chase Manhattan Bank, the third-largest bank, cut its rate to 19¾ per cent. Chase today matched the cut to 19½ per cent as did No. 6 Chemical Bank.

The administration predicts unemployment will rise to 7.2 per cent from the current 6.2 per cent.

What? No overtime?

HOLLYWOOD (UPI) — Burt Reynolds is the new king of the Hollywood salary hill, getting $5 million for 21 days work.

That's $238,095.23 a day.

The terms of Reynolds contract to appear in *Cannonball*, announced Thursday, put him ahead of the previous record salary — Marlon Brando's $3.7 million against 11.3 per cent of the gross for 15 days work in *Superman* in 1978.



REYNOLDS
. . . the new king

Producer Al Ruddy said Golden Harvest Productions, bankrolled by Hong Kong film magnate Raymond Chow, will pay Reynolds the $5 million plus his "usual percentage," which a spokesman for Reynolds identified as 10 per cent of the gross.

"When you get past paying for an actor and into paying for a star, it's an area that's difficult to define," Ruddy said.

"Why $5 million?"

"That's what it took."

Davis swipes at 'brute force' tunnel link

Socred backbencher Jack Davis has criticized a proposal for a tunnel-cum-bridge link between Vancouver Island and the mainland.

The answer to the increase in auto and passenger traffic is more ferries and not a fixed link, says Davis, the MLA for North Vancouver-Seymour.

Davis, in letters sent to the *Times* and other newspapers, took a hefty swipe at the government's current fascination with tunnels, bridges and floating highways across the Georgia Strait.

"If a short ferry link were added between Vancouver airport and Gabriola Island near Nanaimo we could get to the year 2000 with the same number of ferries we have now," Davis argued.

Davis was responsible for the ferry system when he served as transport minister in the Socred government.

In his letter he said the answer is to add the extra crossing and replace 10 existing ferries with 10 new Cowichan-class jumbo vessels.

"Then we can carry four times as many people and cars as we do now. And we can save the equivalent of one year's provincial taxes in the process."

Davis estimates the cost at $500 million compared to the $3-$5 billion needed for a tunnel-bridge link proposed by former Socred cabinet minister Sam Bawlf and supported by Science Minister Pat McGeer.

"Ferries have it hands down over brute force alternatives like bridges and tunnels," Davis maintained.

McGeer's tunnel talk, however, has found a more responsive audience in the 2,100-member B.C. Construction Association.

President Frank Reder called Thursday for an early start on a feasibility study on the fixed link idea.

It is the only way British Columbians can make a sensible decision, he said.

The cabinet has not yet decided whether it will approve McGeer's request for such a study, estimated to cost between $500,000 and $1 million.

Meanwhile, McGeer Thursday received yet another fixed link proposal to add to his collection, this one from the Dutch firm of Dywidag Canada Ltd.

It calls for a floating tunnel link from the mainland to Gabriola Island, which would be linked to Vancouver Island by a series of short tunnels and bridges.

With an estimated cost of $1.6 billion, it is the cheapest proposal so far.

Sanction support grows but Iran remains defiant

Times News Services

Defiant Iranian leaders, including the Ayatollah Khomeini, declared today their country can resist mounting U.S. economic pressure.

But the sanctions campaign picked up steam among U.S. allies. Portugal Thursday declared sanctions against Iran, and today Australia and Denmark indicated they were ready to close ranks with U.S. President Carter in hopes of obtaining release of 50 U.S.embassy hostages in Tehran.

Khomeini said Iran is not afraid of an economic blockade and called on "men and women, young and old" to be ready to wage a guerrilla war to defend their country.

Iran's revolutionary leader made his scoffing remarks in a speech Thursday that preceded but anticipated new anti-Iran moves by Carter. The U.S. president announced a ban on imports from Iran and travel there by Americans and warned that the only next step for the U.S. "would be some sort of military action."

Khomeini said "Carter's main concern is to be president for another four years in order to commit crimes for another four years.

"It will be disgraceful for Europe to be subservient to Carter in order to gain votes for him."

In his latest series of moves, Carter banned U.S. imports from Iran, ordered the freeing for U.S. use or sale of impounded military equipment purchased by Iran, said he will seek congressional authority to pay reparations to the hostages and their families out of more than $8 billion in Iranian assets he froze in November, barred financial transactions with anyone in Iran, except those involved in journalism, and prohibited U.S. citizens other than journalists from travelling to Iran without U.S. government permission.

Carter also told a news conference in Washington he is considering banning shipments of U.S. food and medicine to Iran and blocking its use of Intelsat, the international communications satellite.

After government meetings today in Copenhagen, Danish Prime Minister Anker Joergensen announced his government is "ready to do everything to support U.S. efforts." He indicated Denmark would not order trade restrictions without first co-ordinating actions with its eight Common Market partners next week.

And in Canberra, officials said the Australian government would probably decide Monday to order at least partial bans on machinery, iron and steel exports to Iran.

The Portuguese government, which imported 21 per cent of its oil from Iran, said the embargo will remain in effect "until the release of the hostages."

Meanwhile, West Germany advised its nationals in Iran to send their families home amid indications the Bonn government would back the U.S. sanctions against Iran even if other nations in the Common Market do not.

Japan has said it will align its policies with those of the EEC, but it has not said what it would do if the European nations cannot reach an agreement.

Tel hike beef going to CRTC

The NDP announced today it will go before the Canadian Radio-Television and Telecommunications Commission to oppose B.C. Tel's application for an interim rate increase.

"We regret the necessity of this intervention," said NDP communications critic Frank Mitchell (Esquimalt-Port Renfrew).

"Because the government has failed to intervene, the NDP opposition has no choice if British Columbian interests are to be looked after."

The party's brief to the CRTC disputes B.C. Tel's financial arguments and accuses the company of sloppy corporate planning as well as providing substandard service.

"B.C. Tel wants this increase so it can pay higher dividends on its shares and attact buyers for a massive share issue slated for late 1980 or early 1981," Mitchell said.

"Fifty-six per cent of those dividends would go to shareholders in Connecticut. The dollars are best left in B.C. in the pockets of the subscribers."



MITCHELL
. . . dividends to U.S.

Alberta nurses walk out

EDMONTON (CP) — Alberta nurses left their jobs at 79 hospitals and set up picket lines at 7 a.m. today after a final offer from the Alberta Hospital Association did not avert the strike.

About 6,600 nurses began the province-wide walkout at the end of the night shift.

Picket lines were up at many hospitals, including the major ones in Edmonton and Calgary. A number of hospitals — including three in Edmonton and two in Calgary — are not affected by the strike and will attempt to handle the increased workload.

Bank profit curbs studied

OTTAWA (CP) — Consumer affairs department experts have begun examining the tools foreign governments use to curb excess bank profits and the same methods could be applied here, Consumer Affairs Minister Andre Ouellet said Thursday.

He said in an interview he expects to receive a general report on British, French, and U.S. methods of keeping a fair and even balance between the interest rates charged borrowers and the rates paid depositors.

"I have noticed the spread (between the two rates) is always to the banks' advantage," Ouellet said. "My feeling is that we have to establish some parity. But why the hell is it that one comes first and the second one after?

"That spread is just getting larger and larger."

Bob Rae, New Democratic finance spokesman, charged two weeks ago that banks have been too slow to raise the interest paid on deposits while they have been quick to raise lending rates.

The prime lending rate of the chartered banks — that charged to corporate borrowers with the best credit record — is between 17 and 17.25 per cent.

They pay depositors about 13 per cent.

Profits by the country's 10 major banks totalled $1.1 billion in 1979, up 13.2 per cent over the previous year.

The minister did not say if an investigation of Canadian banks is under way and said he didn't begrudge them fair profits.

He said he does not advocate immediately applying such brakes to sky-high profits here but the coming Bank Act revision could include regulations to protect the public against gouging.

"But I would prefer to see the banks do it themselves," he said.

"The banks are a special club," he said. "In the United States there are hundreds of banks — here they are a select club and therefore have a predominance in the market that is very important.

"They are not in a total monopoly situation like some utilities, but they are not far from it. They can literally make or break people."

Military adopting low profile

QUEBEC (CP) — The Canadian armed forces have cancelled all manoeuvres and deployment of military personnel in Quebec for the duration of the referendum campaign, says Brig.-Gen. Francois Richard.

Richard, base commander at nearby Valcartier army base, says the decision was taken to avoid any anxiety in the population during the campaign, which ends May 20.

During this period, all normal military training will take place within base limits and no armored vehicles or light artillery will be seen on the province's highways or in the countryside.

"We do not want to annoy anybody, and we do not want to create situations where people could falsely interpret our activities," Richard said in an interview published today.

The only military vehicles to be seen on provincial highways during the referendum campaign will be soldiers learning to drive.

the weather

Rain was again falling over sections of the coast early today as another weather system moved in. Interior localities had a few clouds in the south with generally cloudy skies in the northern sections. The rain will move with the system over the south coast and bring showers to the interior tonight and Saturday. The outlook for the weekend is not encouraging with generally cool, showery conditions throughout the province.

ENVIRONMENT CANADA WEATHER OFFICE 10 A.M. FORECAST

Valid until midnight Saturday

Greater Victoria: Today, cloudy with isolated showers turning to rain accompanied by gusty winds tonight. Highs near 14. Lows near 8. Saturday, cloudy with isolated showers. Highs near 13.

Greater Vancouver, Lower Mainland, East Vancouver Island: Today, cloudy with a few showers and rain by tonight accompanied by gusty winds. Highs near 14. Lows 6 to 8. Saturday, cloudy with rain changing to a few showers in the morning. Highs near 13.

North and West Vancouver Island: Today, rain accompanied by strong winds. Highs near 12. Lows tonight near 6. Saturday, cloudy with showers. Highs near 12.

TEMPERATURE
Yesterday

	Max.	Min.	Prcp.
Victoria	14	8	trace
Normal	13	6	—
One Year Ago			
Victoria	11	5	trace

Across Canada

Prince Rupert	11	6	5.4
Prince George	13	— 3	—
Port Hardy	11	8	2.0
Terrace	12	4	—
Comox	12	9	3.0
Vancouver	12	8	6.2
Kamloops	21	8	—
Cranbrook	22	5	—
Williams Lake	16	— 3	—
Fort Nelson	13	— 4	—
Peace River	15	4	—
Edmonton	24	4	—
Jasper	17	4	—
Calgary	23	5	—
Lethbridge	25	9	—
Medicine Hat	27	10	—
N. Battleford	23	9	—
Saskatoon	23	10	—
Swift Current	25	11	—
Prince Albert	22	3	—
Moose Jaw	25	9	—
Regina	24	4	—
Brandon	24	7	—
Winnipeg	22	8	—
The Pas	19	5	—
Kenora	16	6	—
Thunder Bay	19	— 3	—
Toronto	10	3	—
Ottawa	9	3	—
Montreal	7	2	trace
Quebec	6	2	trace
Halifax	6	— 2	—
Charlottetown	1	— 5	—
Fredericton	6	— 5	—
St. John's	9	— 1	3.2
Whitehorse	7	0	—
Yellowknife	11	— 4	—
Inuvik	—10	—14	0.2

United States

Seattle	14	11	0.8
Spokane	23	6	—
Portland	18	8	—
San Francisco	17	11	—
Los Angeles	18	13	—
Las Vegas	31	13	—
Phoenix	36	18	—
New York	13	7	—
Miami	26	20	—

World Temperatures

Amsterdam 14, 4; Athens 23, 12; Bahrain 35, 27; Bangkok 35, 27; Beirut 18, 12; Belgrade 22, 9; Berlin 13, 6; Bogota 18, 10; Brussels 18, 5; Buenos Aires 20, 8; Cairo 35, 13; Caracas 29, 16; Copenhagen 17, 4; Dublin 13, 5; Frankfurt 24, 7; Geneva 15, 9; Helsinki 5, 1; Hong Kong 27, 20; Honolulu 29, 22; Jakarta 32, 24; Jerusalem 26, 6; Johannesburg 18 10; Kiev 9 -1; Kuala Lumpur 33, 23; Lima 24, 19; London 14, 9; Madrid 15, 7; Manila 34, 25; Mexico City 22, 10; Moscow 0 -1; New Delhi 39, 21; Nicosia 23, 7; Oslo 13, 1; Paris 21, 8; Perth 21, 14; Rio 28, 18; Rome 17, 11; San Juan 30, 24; Sao Paulo 25, 16; Seoul 19, 6; Singapore 27, 24; Stockholm 10, 2; Sydney 23, 17; Taipei 30, 15; Tel Aviv 26, 12; Tokyo 17, 5; Vienna 18, 8.

CITY'S WEATHER RECORD

Sunshine Apr.	103.7 hrs.
Last Apr.	85.7 hrs.
Normal (30 yrs.)	107.2 hrs.
Sunshine, 1980	381.4 hrs.
Last year	482.0 hrs.
Normal (30 yrs.)	432.1 hrs.
Precip. Apr.	14.5
Last Apr.	16.0 mm
Normal (30 yrs.)	19.4 mm
Precip., 1980	189.6 mm
Last year	141.0 mm
Normal (30 yrs.)	252.0 mm

Sunrise, Sunset
Saturday
(Pacific Standard Time)
Sunrise 05:15 Set 19:11

Moonrise, Moonset
Saturday
(Pacific Standard Time)
Moonrise 08:55 Set 0:33

TIDES AT VICTORIA
(Tides listed are Pacific Standard Time)

	Time	Ht	Time	Ht	Time	Ht	Time	Ht
	H M	Ft.	H M	Ft.	H M	Ft.	H M	Ft.
18	0355	8.6	1120	1.5	2050	7.6	2340	7.1
19	0440	8.3	1215	1.7	2200	7.9		
20	0030	7.4	0500	7.9	1305	2.1	2255	8.1
21	0145	7.6	0645	7.4	1410	2.6	2335	8.2
22	0330	7.2	0745	6.9	1520	3.3		
23	0005	8.1	0445	6.7	0945	6.3	1620	3.6

TIDES AT SOOKE

	Time	Ht	Time	Ht	Time	Ht	Time	Ht
	H M	Ft.	H M	Ft.	H M	Ft.	H M	Ft.
18	0305	9.3	1055	1.8	1720	7.3	2150	6.4
19	0335	9.1	1130	2.1	1855	7.2	2300	6.9
20	0410	8.7	1230	2.5	2025	7.4		
21	0005	7.1	0445	8.2	1315	3.0	2210	7.6
22	0135	7.2	0600	7.7	1415	3.4	2235	7.8
23	0315	6.9	0730	7.3	1520	3.8	2300	7.9

TIDES AT FULFORD HARBOUR

	Time	Ht	Time	Ht	Time	Ht	Time	Ht
	H M	Ft.	H M	Ft.	H M	Ft.	H M	Ft.
18	0545	7.5	0555	10.1	1310	1.8	2055	10.6
19	0200	8.1	0635	9.7	1345	2.1	2155	10.6
20	0320	8.3	0710	9.1	1445	2.7	2305	10.6
21	0505	8.2	0805	8.6	1540	3.3		
22	0005	10.6	0645	7.7	0930	8.0	1650	3.9
23	0055	10.6	0745	7.2	1100	7.7	1745	4.4



At all better Garden Centre Outlets

STANDARD'S
WAREHOUSE OVERFLOW SALE

SALE ENDS SATURDAY

SAVE ON CHESTERFIELDS
SAVE ON HIDE-A-BEDS
SAVE ON CHAIRS
SAVE ON DRAPERIES
SAVE ON BEDROOM SUITES
SAVE ON BEDSPREADS
SAVE ON MATTRESSES
SAVE ON TELEVISIONS
SAVE ON STEREOS
SAVE ON DINING SUITES
SAVE ON RECLINERS
SAVE ON TEAK FURNITURE
SAVE ON WALL UNITS
SAVE ON REFRIGERATORS
SAVE ON OCCASIONAL PIECES
SAVE ON LAMPS
SAVE ON MIRRORS
SAVE ON FABRICS
SAVE ON LOVESEATS
SAVE ON COLONIAL
SAVE ON DINETTE SUITES
SAVE ON BOOKCASES
SAVE ON DESKS
SAVE ON DISHWASHERS
SAVE ON SECTIONALS

SATURDAY 9 A.M. DOOR OPENERS
PERSONAL SHOPPING ONLY ON THESE SPECIALS

GRANGE DOUBLE SIZE MATTRESS and POSTURE BASE
Sold in units only. 169.00

ITALIAN STYLE OCCASIONAL CHAIR
With upholstered seat, woven cane sides and back.
Reg. 139.00 99.00

HEATER-VIBRATOR RECLINERS
by Berkline
Reg. 255.00 169.00

BENTWOOD ROCKERS
Walnut finish frame, woven cane seat and back.
Reg. 135.00 99.00

C-FAX ON LOCATION SATURDAY

STANDARD FURNITURE
737 YATES Downtown 382-5111
4-18

b.c. briefs

Salmon talks fear worst

VANCOUVER (CP) — Negotiations began Thursday on B.C. salmon prices and wages amid predictions of poor runs and fears that a market glut will hold down prices.

Talks were scheduled between the Fisheries Association of B.C., representing canneries and freezing plants, the United Fishermen and Allied Workers Union and the Native Brotherhood of B.C., which speaks for Indians in the commercial fishery.

Talks Thursday centred on a new contract for union shoreworkers and UFAWU president Jack Nicol said he is seeking an across-the-board increase of $1.50 an hour and premium increases for industry tradesmen.

Nicol said the union is also seeking a 50-cents-an-hour increase in northern differential, which is currently 35 cents an hour.

Nicol said the union is seeking a cost-of-living-adjustment clause and improvements in vacations and statutory holidays.

Rockslide delays minerals

VANCOUVER (CP) — A rockslide that knocked out the White Pass and Yukon Railway near Skagway, Alaska, is forcing the Cyprus Anvil Mining Corp. to tell its customers they will have to wait for scheduled shipments of lead and zinc concentrates, the corporation said Thursday.

Cyprus Anvil operates the biggest mine in the Yukon, producing 9,100 metric tonnes a day at a lead, zinc and silver open-pit operation 240 kilometres north of Whitehorse.

The rockslide on Wednesday, blamed on the spring thaw, damaged a bridge near the port of Skagway, cutting off the rail link to the Yukon. Repairs are expected to take a minimum of three weeks.

Highway crews were working overtime in an effort to open the road between Skagway and Whitehorse early next week to provide an alternate link. The road is closed during the winter and usually does not open until May.

Four fires in Prince George area

PRINCE GEORGE (CP) — Forestry officials are hoping for rain as four forest fires burn in the Prince George forest region.

Weather officials say this is the driest April in 20 years, the winter snowpack levels seldom went above 70 per cent of normal and all this followed one of the driest falls on record.

Grit favors break law: lawyer

VANCOUVER (CP) — A $135-million copper-molybdenum mine on B.C.'s north coast will be in violation of the federal Fisheries Act when it begins operation in May, 1981, because the owners have obtained special treatment from the federal Liberals, says a lawyer for the Nishga Indians.

Don Rosenbloom charged Thursday that Amax of Canada Ltd. got special treatment from the Liberal cabinet in April, 1979, to allow direct discharge into Alice Arm of 100 million tons of tailings from its mine 150 kilometres north of Prince Rupert.

"Since Amax couldn't meet the specifications of the federal Fisheries Act within a country mile, the cabinet of the Liberal government passed an order-in-council allowing the company to discharge effluent into Alice Arm in excess of all normal regulations," said Rosenbloom.

Police accept

VANCOUVER (CP) — Members of the Vancouver Policemen's Union have voted 66 per cent in favor of a new one-year contract, the union announced Thursday.

The new agreement gives the 929 police officers a 7.59-per-cent wage increase, retroactive to Jan. 1, and an additional 3.68 per cent July 1.

The increases will bring a first class constable's salary to $2,053 a month from $1,845.

Police will also be able to lobby the provincial government for legislation changes to allow retirement at age 50 if there are 25 years of service.

Tram has them up in air

NORTH BEND (CP) — A 44-year-old tramway — the only regular link between Boston Bar and this isolated community — has residents fuming and frightened as it swings above the boiling waters of the Fraser River.

The problem, they say, is that the tram is out of commission almost as often as it runs, and when it does break down passengers can end up stranded mid-cable.

That's what happened last week when a tramload was left dangling for 40 minutes. And when the tram is broken, children and adults are forced to scramble down a steep embarkment to tugboats which ferry them across the river.

The tram can carry one vehicle at a time as well, but when it's out of order the only way a vehicle can get to North Bend — a former major CP Rail switching point about 225 kilometres northeast of Vancouver — is along rough forestry roads, a 50-kilometre round trip.

A four-wheel drive vehicle is needed for the trip at the best of times.

By tram the round trip across the canyon takes six minutes.

Parents are afraid an accident will injure or kill their kindergarten-age children who must use the tram each day to go to school.

Transportation Minister Alex Fraser says ministry officials are trying to find a solution to the problem.

"On weekends, it's just terrible," says Ms. Brookes. "Sometimes you'll get 40 vehicles waiting on either side and that means long delays."

Residents would like the provincial government to build a bridge across the canyon but agree it would be costly.

Charles Harrington of Boston Bar, whose five-year-old daughter uses the tram every day, said it was built in 1936.

"It ran fairly uneventfully until the highways ministry automated it — the more automatic equipment they had the more trouble the tram had," he said.

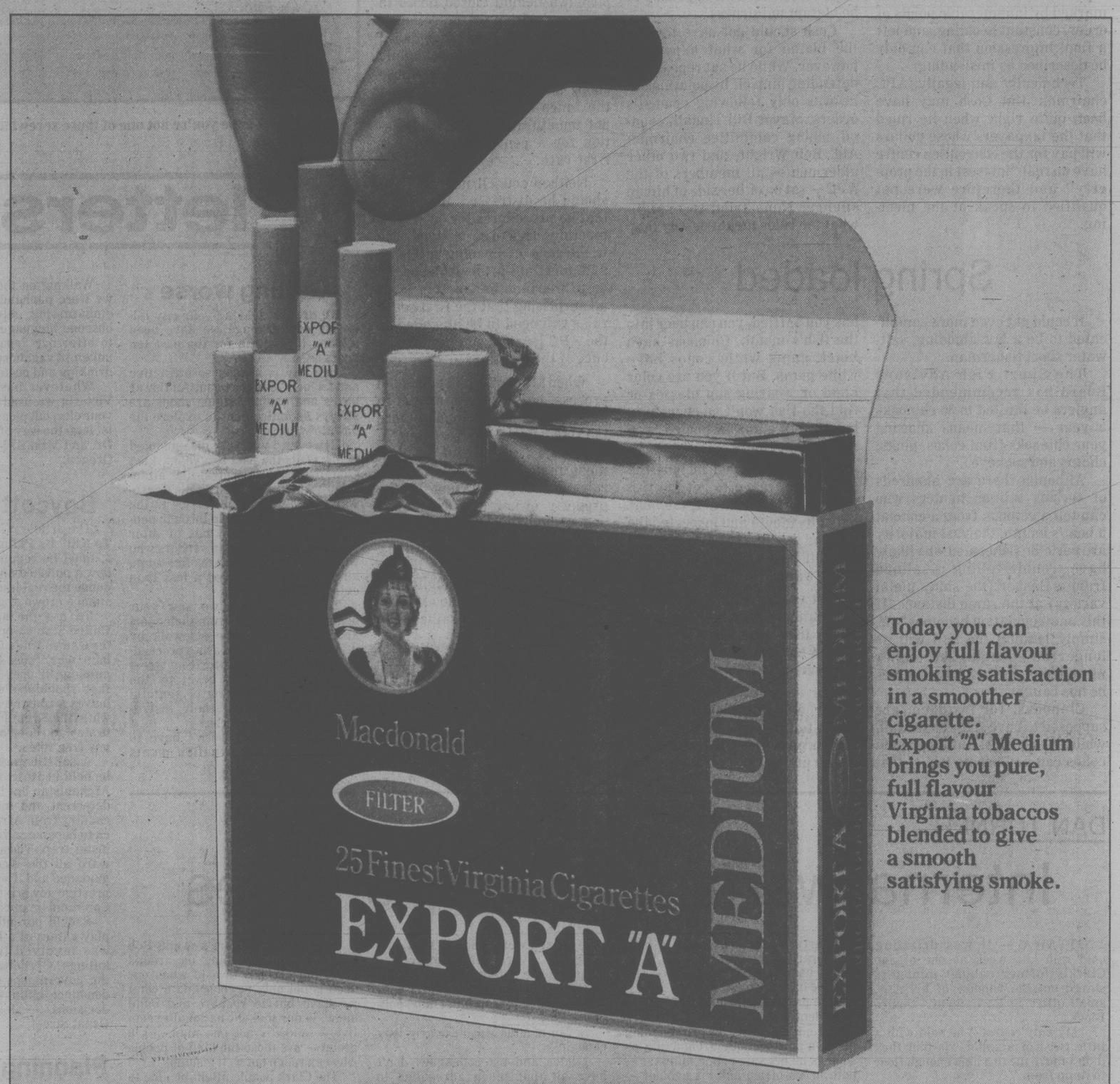
In fact, during the winter an automatic shut-off caused the cable to be partially severed.

Director sentenced in fraud

VANCOUVER (CP) — John Francis Guail, 58, a former director of the B.C. Central Credit Union, has been convicted in county court of three counts of fraud and one count of criminal breach of trust.

Guail, also a former general manager of the Stry Credit Union, was sentenced this week to two years less a day.

He was convicted of defrauding the Stry Credit Union of nearly $56,000 by misrepresenting the value of property and claiming expenses for which he had been reimbursed.



Today you can enjoy full flavour smoking satisfaction in a smoother cigarette. Export "A" Medium brings you pure, full flavour Virginia tobaccos blended to give a smooth satisfying smoke.

NEW EXPORT "A" MEDIUM

Smooth Satisfaction

AVAILABLE IN REGULAR AND KING SIZE

Warning: Health and Welfare Canada advises that danger to health increases with amount smoked—avoid inhaling.
Average per cigarette—Regular, "Tar" 14 mg, Nic. 1.0 mg; King Size, "Tar" 15 mg, Nic. 1.0 mg.

Cedar Hill GARDEN CENTRE
477-2658
1550 CHURCH AVE.
Half Block West of Shelbourne



BEDDING PLANTS
Vegetables and Flowers
Browse our well-stocked nursery for everything your garden needs from small fruits, evergreens, flowering and shade trees. Rhododendrons and azaleas well budded. Tropical plants and wicker.
HOURS: MON.-SAT. 9:00-5:30, SUN. 10:00-5:00
4-18

IF YOU'RE SERIOUS ABOUT MUSIC, THERE IS NO ALTERNATIVE.



LUXMAN

LUX R-1070 AM/FM DC STEREO RECEIVER
A mighty 75 watts per channel, both channels drive (20-20 kHz) into 8 ohms yields no more than 0.015% total harmonic distortion! Unique LUXMAN Emitter Balast Transistors ensure excellent slew rates. The result of all this? Truly superior performance. For 50 years, Lux Audio have built some of the very best components that money can buy. If you are ready for the best . . . buy LUX.

Special introductory price 769.95

At CAV, we sell only the finest in audio today. Bang & Olufsen, Dahlquist, ADC, Mourdant-Short, and, of course, LUXMAN. If you are getting ready to improve your system, and want something better, not just bigger . . . drop in, and lend an ear to a LUXMAN. Trades welcomed.

CAV 388-6564
764-A YATES (IN THE MALL)
4-18

Victoria Times

ESTABLISHED IN 1884

COLIN D. McCULLOUGH, Publisher

GORDON R. BELL, Managing Editor BARBARA McLINTOCK, Editorial Page Editor

Proprietor — Victoria Times Division of F.P. Newspapers Limited, 2621 Douglas Street, Victoria V8W 2N4 Telephone 382-3131

FRIDAY, APRIL 18, 1980

APC acid test

The new process of holding open meetings of the Victoria Advisory Planning Commission had its first acid test on Tuesday evening.

It failed.

The hearing on the rezoning necessary to accommodate the convention centre on the Reid site was little short of a fiasco. It was marked by innumerable points of order, constant heckling, and left a final impression that can only be described as misleading.

Technically and legally, APC chairman Jim Cosh may have been quite right when he ruled that the taxpayers whose dollars will pay for the convention centre have no real "interest in the property" and therefore were not qualified to speak at the meeting.

From a political viewpoint, however, Cosh and his fellow commission members were on very shaky ground in denying the general public a chance to have their say. At best, the procedure appeared to be a case of the use of a technicality to thwart the wishes of a hundred or more citizens. At worst, it appeared to be blatant unfairness.

Cosh should not have to take the blame for what happened, however. While he sat repeatedly defending himself by pointing out he was only following council's orders, Mayor Bill Tindall, council zoning committee chairman Ald. Bob Wright, and two other aldermen — all members of the APC — sat on either side of him in silence. None tried to explain what the rules meant or why they had been established. Neither did they try to amend the procedures — which apparently have never been legally constituted anyway — to make the meeting appear a little more democratic. In fact, not one of them said a word.

In the end, too, the losers will be the APC members. When they sit down behind closed doors to make a decision on the rezoning application, they will have heard from only a narrow band of public opinion: the businessmen whose shops and restaurants surround the Inner Harbor site and who, not unnaturally, think the location for a convention centre is first-rate.

Neither council nor the APC should be distressed at the fact that its procedures for open APC meetings need to be changed. The whole idea of opening up some APC meetings to the public began only three months ago. It is not at all surprising that the first set of rules will need to be amended as the APC learns from the experience of the meetings.

When Mayor Tindall began the process, he said the aim was to allow some public input before the final step of any rezoning. In most cases of private development, that aim is well met by the rules limiting speaking to the property owner and developers and immediate neighbors.

The Reid site rezoning showed, however, that in the cases of some major public projects, the rules have the effect of limiting public input rather than encouraging it.

The idea of open APC meetings remains an excellent one. It will require only a few modifications in the governing rules to ensure that when the next acid test comes, the APC passes with honors.

Spring loaded

It could get even more complicated to be a law-abidding, salt-water sport fisherman.

The Sport Fish Advisory Board has recommended that anglers be limited to 30 chinooks a year — that means knowing your chinooks from cohos, pinks, chums and sockeye.

Although there are hundreds of serious salmon hunters who can tell a chinook from a coho at a boat's length, the vast majority are periodic fishermen who likely have trouble telling a salmon from a flasher (the shiny metal variety) at the same distance. If this new regulation becomes law, simply landing the fish will no longer be enough. The angler must determine just what species he has caught.

Chinooks, for instance, are supposed to have spots on the tail, while cohos don't. But then again cohos can have spots too. If that has you baffled, you can peer into the fish's mouth. Chinooks have black gums while cohos have white gums. But if you are color blind or wearing sun glasses or find the fish won't co-operate in having his gums inspected, you may still not know.

Of course, if you include the time it has taken to get the fish untangled from the net, the hook out of its mouth and inspected the tail and mouth, the salmon might as well be in the oven as back in the water.

But there is the final, definitive name-test. The Chinook has 140 to 185 finger-like projections on the end of the stomach. The Coho has 45 to 50.

For some of us it would be easier, and much less messy, to count to 20 inches — the length limit proposed for under an alternative plan.



"I hope you're not one of those screwballs who come here looking for a job . . ."

letters

Getting worse

We are just leaving your city following a pilgrimage we have been making to Victoria for the past ten years or so.

Your city is always so attractive and friendly, and the beautiful flower boxes and quaint antique shops are always an enticement to explore the downtown area.

However, I was very disappointed in our visits the past two years. Last year it was the carnival-like atmosphere which prevailed on the Causeway leading from the ferries to the downtown area. Wading through popcorn, paper and all kinds of litter amongst less than clean vendors who were hawking their wares like some kind of midway proved a less than enjoyable experience.

This recent visit we saw your beautiful plants torn from their roots and strewn about the sidewalk by mindless vandals, and as we proceeded along your main waterfront street we were constantly beset by the screeching and whining of youthful mendicants playing their instruments on every corner.

Surely Victoria doesn't have to tolerate this sad situation on its streets.

Walking on the lower Causeway, we were panhandled, and made the embarassing object of some very obscene language when we declined to offer our "spare change" to the unkempt vagabonds who were openly drinking and pestering passers-by.

Whatever has happened to the Victoria we used to know? We love your city, but please Victorians, don't let it go the way of so many others. — Dr. and Mrs. B. M. Lever, Portland, Oregon.

Boycott Moscow

The article "Games Too Valuable To Kill" by Philip Noel-Baker, April 3, must be regarded as a classic — how a polished and clever writer can dodge the real issue and give a wrong stand a crown of glory.

To use the argument "because United States were awarded the Winter Games while involved in the Vietnam war" does not make it right, although it does set a precedent. A fact should be observed that U.S. leaves a country after it is stablized, while the Kremlin warmongers go in to stay and control the people without any free votes.

A sanction against the Games to be held in Moscow is too late to help Afghanistan but it can be a powerful deterrent and may even prevent a country from Africa or South America to become snared into the communistic trap. Those countries look toward all the Western countries for guidance and if we bestow honor and prestige toward Moscow they think Communism must be alright.

Should parents let their children play games at a home if that family was involved in the underworld killings? Of course not. So also should the government set a standard and denounce killings by its honors and decisions. — John Jorgensen, 1306 Grant Street.

Planning problems

The concern expressed by many Victorians over the site of the proposed conference centre underlines several serious limitations in the planning process of the city.

First, there is no comprehensive plan for the Inner Harbor and as a result the commercial pressure groups are gradually transforming the area in their own image; the harbor is in danger of being walled off from the city and turned into a commercial strip.

Secondly, the ad hoc development of the harbor goes on with little or no traffic studies, no cost-benefit studies and no effort whatsoever to gain an expression or consensus from the citizens at large. It is development by surprise.

Thirdly, and equally serious, the leadership of the city's planning and zoning committee is in my opinion, much too involved in land and tourist development to avoid what is tantamount to a conflict of interest. Alderman Bob Wright, the chairman of planning, is a vigorous and industrious representative on council — but he should not be planning and zoning chairman. He owns the Undersea Gardens, Sealand, the London Buses, downtown motel units and downtown land for development. Council undoubtedly benefits from the participation of this dynamic alderman but as chairman of planning and zoning he cannot in my opinion be without a conflict of interest.

During my last term of office, a similar concern developed and the alderman in question was removed in the interest of sound government. The same action should be taken by the present mayor.

At the same time, council should hold public meetings to at least hear an expression of opinion from the concerned citizens of Victoria. We are building our city for the next hundred years. Should we not build it with utmost care? The utmost priority in the planning of the Inner Harbor must be how these developments will impact on the well-being of the growing population and the thousands of tourists — Peter Pollen, 3470 Upper Terrace.

For suckers

This coming summer former heavyweight boxing champion, Muhammed Ali, is going to return to the ring. The last time Ali boxed officially was Sept. 15, 1978, when he barely outpointed one Leon Spinks, a pugilist of rather shabby credentials — in the ring and elsewhere.

Ali was 36½ years old when he last performed, but he has squandered most of his fortune and desperately needs one more big payday. So, the P.T. Barnums of the boxing world have set up what is always ballyhooed as "the fight of the century", Ali versus Mike Weaver. Weaver is one of two heavyweight champions in da whole wide woild, and although not exactly a great heavyweight, should be able to give Ali a fairly good whuppin' — unless the fix is on or a trigger is cocked. Ali is too old, too flabby and too slow.

This upcoming "fight of the century" will only be shown on closed circuit TV, and one can be sure that millions of people will spend like suckers to see Ali and Weaver. One can also be sure that the day after the fight, most of the suckers will be grumbling about the price of food, gas or something else necessary. — John Wickstrom, 3264 Shelley Street.

Courting disaster

The ludicrous idea of a tunnel as link to the mainland blatantly ignores the well-known earthquake zone we live with. This is courting inevitable disaster.

We lived at Courtenay when the 1945 earthquake struck. It must be a matter of record that the center of Read Island dropped twenty feet, the ocean floor rose several feet along Kye Beach area, white sand bubbled up through farm fields, houses were shifted and a rocky point dropped into the sea.

We heard the quake coming and ran to a clear field for safety but the earth rippled so intensely we were thrown to the ground. Great cracks opened and closed. Comox Lake receded then rushed back destroying logging wharves and buildings. A man raced uphill in terror and clung to a tree as his rowboat rushed past him on a wave. These are but a few incidents of the early Sunday morning quake. Brick walls and chimneys tumbled down.

The quake was felt in Vancouver and scientists have suggested another quake is overdue. The current Mount St. Helens eruption proves how precarious the earth is and how capricious nature can be.

Filling an underwater tunnel with commuters seems as logical as playing Russian Roulette with a hand grenade. Is this a 'red herring' ploy to divert the public attention from something else? — R. Ashlee, 246 Sims Avenue.

Economic concern

I'm only 11, but I too get concerned about the economic situation. I recently heard Pierre Trudeau wanted $5,000 to redecorate his residence and Joe Clark wanted $30,000. That money is the taxpayers' and even though I know there are people who think that is tradition, there are many people, especially senior citizens, living below the poverty level.

Now, how can I tell them off? — Laura Kerr, Victoria.

Use gasohol

Traffic across the Strait by bridge or tunnel will use far more fuel than the equivalent movement by ferry.

As for the use of natural gas in cars, it would be much simpler and cheaper to use gasohol — the alcohol (methanol) to be made from Hat Creek coal and/or prairie lignite.

It should be remembered that the Hat Creek deposit belongs to the province and not to the oil companies. — Harland W. Clark, 10994 Madrona Drive, Sidney.

DAN TURNER

Internal warfare threatens Tories

OTTAWA — It was drizzling cold rain last week as one of Joe Clark's former cabinet ministers stared out the window of his new, small office in Parliament's Centre Block.

"My only regret," he said with a little twist of a smile, "is that they didn't move me to a high enough floor to jump from."

It is hard to measure the depression that is running through a political party that spent 16 long years out of power, finally clutched at it for a few brief moments, then let it slip away.

There are people in Clark's office who are already thinking of how the Conservative's seven months in office will look to historians 100 years from now.

"We call it the Blue Blip," says one of them ruefully.

Rebuilding necessary

What worries many Tories is the prospect of it being the last blip. If the Conservatives are going to survive as a viable national party, the next year or two are going to be crucial.

The February election left them with an alientated Maritimes — where they suffered from Sinclair Stevens' hatchet approach to economic expansion grants, a hopeless Quebec, a turned-off Ontario, and a reduced power base in the West.

All this for a party that simply does not have nearly as large a core of traditional voters across the country as does its Liberal archrival.

They are left with a country full of dispirited party workers, a leader who runs a distant third between his two competitors in terms of public popularity, and chronic problems with young voters, ethnic voters, and Quebec voters.

Not only have they just lost an election — one Clark aide laments that "I think it's a pretty widely held sentiment that we're going to lose the next one too."

If Clark proves to be the alchemist who can turn this gloom into sunshine he will yank himself out of the footnotes of Canadian history and get his own chapter to boot.

But things may get worse before he has a chance, to wit:

Right now the federal Conservatives have two things going for them —seven provincial governments and the absence of the public split in the party that ennervated it throughout the Stanfield years.

Clark's greatest contribution to the party to date has been to heal temporarily that rift. But — if he didn't have enough problems — its spectre has returned.

The problem, as defined by Party President Bob Coates, is that Clark alienated the party by establishing his own power clique around him as soon as he became prime minister — both in his office and his cabinet — and treated the rest of the party as nothing more than a vehicle for the political experiments of his friends and favorites, which incidentally didn't work so well.

Whether most people in the party feel that way is an open question. What is important for the moment is that Coates and some other veteran Conservative MPs do, and while Coates may be deluding himself in thinking that he represents the mainstream of party thinking he is certainly capable of causing enough disruption at an annual meeting to crack Clark's fragile hold on the leadership.

Clark got off to a terrible start with the veterans in his federal caucus by virtually ignoring them when he formed his cabinet. One has no idea what a slap that was at the old-timers unless one spent a decade and more watching them stolidly fight the good parliamentary fight against the mighty and invincible Liberals, hoping against hope that one day their time would come.

When it finally did, it had gone. Clark filled his cabinet with young men — many of whom performed badly in their portfolios - and front-bench veterans such as Eldon Woolliams wobbled away from Ottawa unrewarded for their years of agony.

Everything went well when Clark was leader but before he was elected prime minister. Coates did have to complain at one point that people in Clark's office were trying to sabotage his influence in the party, but he was satisfied that Clark responded to his complaints by slapping his adversaries down.

During the time Clark was prime minister, however, Coates says he was called in to give advice on on exactly one occasion.

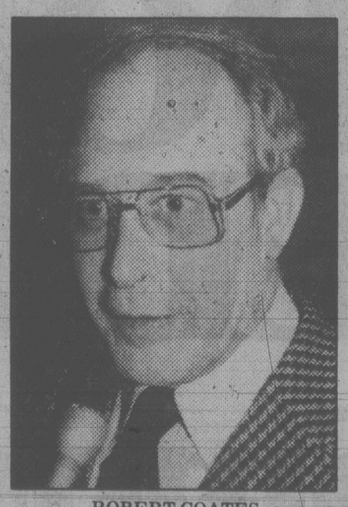
And while Coates can tell his friends all this rolls off his back as far as his own ego is concerned ("the best favor Joe Clark ever did for me was not put me in the cabinet — now I'm not part of the debacle") — he obviously feels not only hurt, but cheated.

It may have been passable politics to ignore Coates and his elderly comrades if you were going to hold onto power for several years, impressing people at the riding level with your cleverness and giving the bitter ones a chance to slip grumbling into senility.

Seven months wasn't nearly long enough.

Coates and his colleagues don't have all that much adrenaline to spare that they want to squander it on helping push Clark back into power unless they've got some guarantee that they, and their ilk, aren't going to be ignored next time.

Coates' minimal demand in holding off an assault against Clark — his half pound of flesh, as it were — seems to be Bill Neville's head.



ROBERT COATES
. . . questions leadership

Neville, as Clark's chief of staff, is Coates' symbol of how the Clark government was structured around Johnny-come-latelys who could have cared less about the party.

Clark is desperately trying to hold onto Neville, who is his most trusted aide.

The Clark people would like to hold and survive an early leadership test at an annual general meeting this fall and perhaps topple Coates from the party leadership at the same time — or at least bolster the party's national executive with more Clark loyalists, using the argument that the party needs the type of executive that will go out in search of younger, less small-c conservative members so Clark can expand its loyalty base.

Says Neville: "There's no anti-Bob Coates campaign going on around here. But one has to ask, when our need is not only to consolidate what we have but to rechart and build anew, is our present national executive — and it's not one man, it's a group — are those the kind of people who can reach out well enough."

The Clark people might be able to dismiss Coates as a neanderthal eccentric, if it weren't for the fact that they don't have much of a record of their own to fall back on, and Coates has more than proven his loyalty to the party.

Despite a few indiscreet utterances now and then, designed to prove he can still make an impact, Coates has proven his loyalty to the party by submerging his Diefenbaker loyalties and helping promote party unity.

Even Neville admits: "In the fall of 1977, Coates did a valuable and useful job. He was able to reach a constituency in the party that had tended to be a disquieting factor in earlier periods and quieted it down."

If Clark does change Neville and other members of his senior staff he may only make himself more vulnerable if a strong contingent of the party starts going after his job, which it will be sorely tempted to if the Liberals come up with a fresh new leader to replace Pierre Trudeau.

Coates' gamble

But if he doesn't, he is going to have to square off against Coates. Coates would probably announce his resignation from the party presidency as an opening gambit, arguing that Clark and his people have put themselves above the party and are impossible to work with.

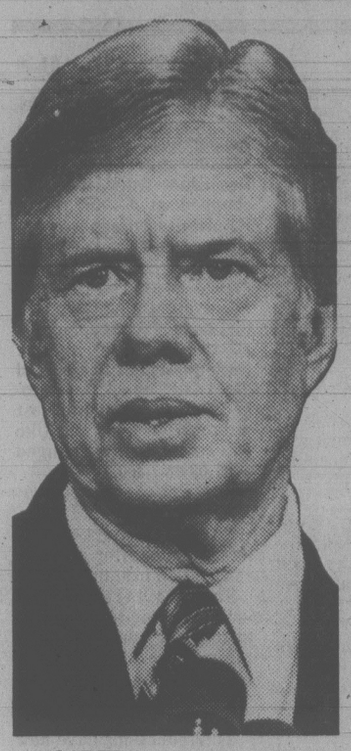
"If he makes no major changes, they won't have to worry about getting rid of me — I won't be interested in staying."

If Coates steps down, it will not before he vents his spleen and makes a determined effort to dump Clark. It is debatable whether Clark would have enough strength in the party to last long under that kind of pressure.

Whether Clark survived or fell the party would be split again, removing the last entry on the plus side of the ledger besides the existence of the seven provincial governments.

And children may be asking their grandparents whether they remember the Blue Blip, and what the Conservatives were like.

Last of a series



CARTER . . . smears foes

Stumbling into war

By WILLIAM SAFIRE
New York Times

When Ronald Reagan suggested last week that Carter's inaction and vascillation had contributed to the U.S. predicament in Iran, the president was stung to fury. He indicated to editors that his political opponent was in unwitting league with the Communists and was helping the Soviet Union:

"I think the people in the Kremlin would agree completely with what Mr. Reagan has said," President Carter charged, adding with that dulcet viciousness that has become his campaign trademark that such criticism of the president "could only damage our own nation's prestige and help the Soviets."

One can imagine the editorial outrage that would have thundered if Reagan or Senator Kennedy had flailed out in such a manner, hinting that Carter was the dupe of Communists, acting in tandem with the Kremlin to damage the United States and help the Soviet Union.

Much of the media would have blanched at that kind of mudslinging: the "fellow traveller" smear is a relic of the Thirties and early Fifties. But Jimmy Carter was given a free pass — only *Newsweek* noted his remarks as a "low blow."

This episode was evidence to some of us that Carter has become afflicted with the same notion that obsessed Lyndon Johnson: that criticism of his policies was akin to being against the United States. At some point under pressure, some presidents begin to equate their administration with the nation itself, and look at political dissenters as unpatriotic or even in league with the nation's enemies.

Another similarity of the 1980 Carter approach to the 1964 Johnson campaign can be seen. Then, as now, the opposition was portrayed as trigger-happy, and the president was portrayed as standing firm against hawkish escalation. Then, as now, the moves toward relying on a military solution were made in tiny increments, in gradual response to provocation — never strong enough to be decisive but steadily drawing us into a quagmire.

Carter is no stranger to incrementalism. In trying to cope with inflation in his gingerly way, his appointees slowly raised interest rates over period of years. As a result, instead of a sharp and decisive rise that would have overwhelmed inflation, Carter's lagging, upward creep of interest rates actually contributed to the rise in the cost of living. Thus, like King Mithridates, who learned to take poison in small doses, inflation will die old.

In Iran, the same incrementalism is drawing us toward ineffectual involvement. Steps that if taken in rapid sequence would seize the initiative are, instead, taken over a year's time, encouraging resistance along the way.

First we break relations; then we wait. Second, we pressure a few allies to join our embargo; then we wait. Third, with opinion polls leading the way, Carter asks the Congress to declare a state of war unless the hostages are released by a date certain; then we wait. Fourth, we mine the harbors of Iran; then we wait. Fifth, we direct the unhappy sailors of the *U.S.S. Nimitz* to take out the island of Kharq and the refinery at Abadan; and wait some more.

Each ineffectual escalation is advertised as a "tightening of the screw," when in reality it is vice versa. The slow tighteners are leading the way into this year's quagmire. We give the Iranians time to adjust and to glory in their sufferings. We also present both the Soviet Union and the Iraqi government with a delectable opportunity to invade Iran under the pretext of protecting it from U.S. imperialism.



JOHNSON . . . same game

The long pauses between escalations are the most dangerous of times. As Carter waits for public opinion in the United States to push him further, the Soviets are able to position their forces on the Iranian border and to step up fifth column activity by their PLO allies inside Iran.

We are now in the pause between the breaking of relations and next month's joint embargo. We are slowly getting ready for our "surprise" mining of harbors in June. The Soviets are given time to prepare a real surprise to counter our non-surprise.

In political terms, the scenario is intended to be similar to 1964: a patient and restrained president denounces his political opposition for war-mongering as he slowly but surely escalates, always too little and too late. His poll ratings turn upward as he resolutely — but never decisively — winces in pain as he directs our inadequate armed forces, out of position and running low on beer, to engage the nation's enemies.

CUBA

Tourism backfires

By WILLIAM CHISLETT

Cuba's burgeoning tourist industry has a lot to do with the restiveness that led to the invasion of the Peruvian Embassy by 10,000 fugitives from Fidel Castro's years of austerity.

The growing stream of visitors from the West has opened Cubans' eyes to the way the capitalist world lives.

True, the revolution has brought Cubans free education and medicine, but it has also brought rationing of food, clothing and gasoline. There is very little foreign travel, and even that is limited to the few who negotiate a careful vetting process.

The sight of Western tourists being shepherded around in air-conditioned buses is hard to bear for a people who often have to line up for an hour or more for public transport.

Cubans are limited to buying one pair of trousers and two pairs of shoes a year, a pound of meat or fish every 10 days, and 10 gallons of gas a month.

Castro is stimulating the tourist industry because the country's sugar exports — which account for all but a fraction of foreign earnings — are not enough to cover imports, even though Russia pays well over the world price for the sugar and also supplies Cuba with oil at well below the international price.

With his customary sense of humor, the Cuban leader said at a news conference last year that if Cuba really did export revolution then it would solve its balance of payments problems.

As it didn't, he claimed, it had to resort to other measures like tourism. By the end of this year 4,000 new hotel rooms will have been built since 1970.

I spent a week in Cuba on a package tour from Mexico which cost only $524 per person, including the two-and-a-half-hour flight, hotel, three meals, and excursions.

We were hospitably received and there was never a dirty look at us from the local population, but one felt an undercurrent of resentment.

Tour guides strongly warn tourists against exchanging money on the black market. Each visitor has a *canje* (exchange form) on which every purchase, even taxi rides, has to be noted.

"If you leave the country with more money than is on the form then we know that something irregular has happened," my guide smiled.

The *canje* entitles you to purchase drinks at vastly less than the Cubans pay, and the creation of two economies brings into sharp relief the different treatment accorded to Cubans and tourists.

For example, visitors can buy a bottle of rum for $3.50 (it has to be dollars), whereas Cubans have to pay almost $20.

The La Tropicana nightclub, the watering hole of the rich under the Batista dictatorship, is still going strong, but its bright lights contrast starkly with the energy conservation measures in force in the rest of the capital.

When you fly into Havana at night it is as if you were touching down in some poorly lit small town, not a city with two million inhabitants.

London Observer

Willie, the royal fool



Katharine Whitehorn

LONDON — Every time the Royal Family gets its pay from the state raised, or Mark Phillips kicks another horse, or Princess Margaret looks as if she might do something mildly indiscreet, there is one person who is absolutely bound to make a fuss: Willie Hamilton, Member of Parliament for the Scottish constituency of Fife Central.

He rises in the House of Commons to say the royals are a waste of money. He denounces their houses, their stables, their clothes, as an insult to the workers. He got himself rebuked by the Speaker for saying this month that as taxpayers we ought not to be asked to foot the bill for the kind of "indefensible behavior" indulged in by "this wayward lady" — Princess Margaret.

He is now part of what is quaintly known in Britain as Her Majesty's Loyal Opposition, but even when his party was in power he loyally opposed Her Majesty, Her Majesty's family and every penny the nation spends on her.

So much so that I am beginning to wonder whether Mr. Hamilton might not actually be on the Palace pay-roll. For consider what happens every time he opens his mouth.

First someone else instantly gets up and tries to get him to shut it. Second, someone else implies that he is a disloyal, rude, ugly, unlikeable pig. Thousands of people who don't care about royalty one way or another are faintly repelled by his attacks, and thousands more feel that royalty shouldn't be attacked anyway, since they can't answer back.

They can, of course; and they always could. They have a press office — several press offices; they have tongues in their heads, as the saying goes; and if the Queen or Princess Margaret or even Mark Phillips were suddenly guided to say that Willie Hamilton was a pompous bore there wouldn't be a newspaper or TV network in the country that wouldn't leap to give it coverage. The fact that they don't answer back merely proves that they have found it wiser not to; which is a very different thing.

They are not, after all, above criticism. Discreet as they are, the royals do occasionally do things which are not especially lovable. Prince Philip has nowhere near the politeness of his Queen; he is quite capable of rolling his eyes to heaven when dancing with a Commonwealth lady he doesn't care for, or of making a boorish crack about someone's national dress: my husband reported a royal tour of India and has never forgotten the excruciatingly embarrassing occasion when Prince Phjlip said, "Not very tall, are you, haw haw," to some tiny dignitary.

★ ★ ★

Princess Margaret, never mind the discretion, has been waspish with the press over the years when she didn't happen to be in the mood to smile. Princess Anne doesn't seem to be able to keep within the speed limit, and some of the lesser royals and their mates have had question marks hanging over them from time to time. Angus Ogilvy, for example, Princess Alexandra's husband, nobly and speedily resigned from a firm that was under investigation and there was nothing like the scandal that attached to Prince Bernhard in the Netherlands.

Nevertheless the days are over when royalty bore a charmed life, never working for its living, never getting its hands dirty. Imagine a Tudor royal actually mucking out his own stables, as Princess Anne and Mark Phillips do!

So any time a criticism comes up, what happens? It gets personified in the stalwart figure of this indefatigable politician. He gains credit for his anti-royalist views; the monarchy gain sympathy from people who don't like to see them attacked; the royals, I suspect, must rejoice because it's just that ass Willie as usual. And the fuss, whatever it was, goes away. Is not this the old function of the Royal Fool, who was allowed to say rude things about the King that no one else could say, who acted as clown, jester and general safety valve for criticism?

Maybe he's not really in the pay of the Palace. But maybe he's not so violently anti-tradition as everyone thinks. For once, long ago, he was caught between trains on a desolate station platform in the Midlands with a friend of mine — and his.

People confide in each other in such circumstances; as the wind blew and the night grew darker, my friend asked, "Where would you really like to end up Willie? Would you like to be prime minister?"

"I don't think that's very likely," he said. And then he added wistfully, "But actually I would rather like to end up in the House of Lords."

London Observer



STRAY FEATHERS

Harold Hosford

That burst of summer we enjoyed last weekend, and the warm rain that followed on Monday morning, may have made the countryside more beautiful, but it sure did nothing for the view.

If that sounds more of a paradox than you can sort out, stay with me; there shall be light.

Every year about this time, birdwatchers on this coast begin to look for signs of the first waves of warblers moving through on their way north. This chapter of the annual spring migration is looked for with high anticipation, because there are few more colorful chapters in our birding year.

If conditions are right, in the next two or three weeks the binocular clan will be busy scanning every budding tree or shrub for a sight of one of that colorful little tribe, the wood warblers.

Because wood warblers are so small and so active as they flit through the branches in search of insects, insect larvae, and insect eggs, they're not the easiest birds in the world to see. And if you add to this activity a liberal dose of fresh, green spring foliage, the problem of spotting warblers becomes an exercise in patience, to say the least.

Which brings me back to last weekend.

While anybody who gave thought to it was enjoying the way that burst of warm weather was helping with the greening of southern Vancouver Island, some birdwatchers were a little uneasy. If the warm weather had kept up, and the rain had been no more than a shower or two, by this weekend the leaves on the deciduous trees would have been full out, and it would have taken a sharp eye to have picked up warblers — many of which are yellowish-green themselves — in that flood of spring leaves.

As it is, the leaves will still be far enough on to make watching warblers tough.

Nothing of what I've said should be taken to mean that the first warblers have just begun to arrive. Far from it. Some, like the Yellow-rumped Warbler, have been moving through for a month. Others, such as the Orange-crowned Warbler, suddenly made their presence known last weekend when their gentle, sibilant songs could be heard in almost any patch of deciduous shrubbery near Victoria. I've even heard that the golden-face Townsend's Warblers and black-faced Yellowthroats are in. But these are the vanguard. The great wave of warblers is still to come.

In looking over the list of warblers we're likely to see in the next few weeks, Victoria doesn't fare too well when compared with the rest of Canada. Here, with hard work, and a lot of good luck, one might turn up 10 species. In the Interior that might rise to a couple of dozen kinds, whereas in eastern Canada the total could be double that again.

We're also a little short-changed when it comes to the more colorful members of the tribe. While here yellow, in the form of Yellow Warblers and Wilson's Warblers, predominates, farther east crimson, as in the Redstarts, and fiery orange, as in Blackburnian Warblers, begins to take over. As a matter of fact, there are few families of birds on this continent that can outdo the wood warblers when it comes to color.

While it is maddening to try to find these tiny birds high in the dense foliage of one of our big coniferous trees, the birds help us a little in spring by keeping more to the deciduous trees. Here, among the flowers of broadleaf maple, and the leaves of catkins of alder, they are not only easier to find but to see as well.

So, if I go warbler watching in the next couple of weeks, I'm going to choose my spot carefully. It'll have to be a piece of sloping ground where I can get myself to the level of the tips of the deciduous trees and on an eye-to-eye basis with the warblers themselves, and from there I can either watch the warblers pass or the leaves grow. Which depends a lot on the weather.

SUBURBAN
3377 DOUGLAS at SAANICH RD. 386-6131

APRIL SAVERS

Big On Selection . . . Big On Reductions!

1980 Mercury BOBCAT
12 in Stock 2-Doors, 3-Doors, Wagons

EXAMPLE: 1980 BOBCAT 2-DOOR SEDAN



★ Medium Red Metallic
★ Glamour Paint
★ 4-Speed Manual Transmission
★ Deluxe Bumper Group
★ Front Disc Brakes
★ AM Radio
★ Protective Vinyl Coating
★ Bright Window Frames

Stock No. 0-336

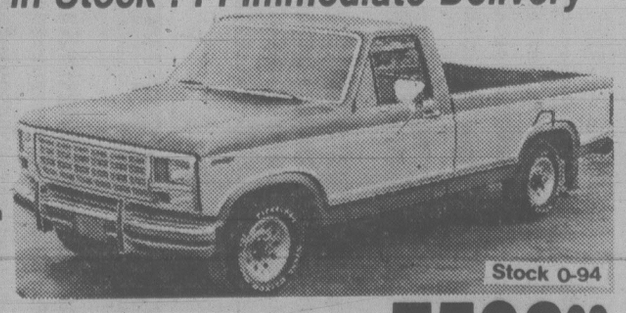
SAVE $339.40 WAS 5524.40 NOW 5185.00

1980 FORD PICK-UPS

Over 70 Units in Stock . . . Immediate Delivery

EXAMPLE:
1980 FORD F250
STYLESIDE PICK-UP

★ Light Sand Colour
★ Ammeter and Oil Pressure Gauges
★ 4-Speed Manual Transmission
★ Power Steering
★ Low Mount Western Mirrors
★ AM Radio
★ 60 Amp. Alternator
★ Security Lock Group



Stock 0-94

SAVE 1169.40 WAS 8755.40 NOW 7586.00

SUBURBAN MOTORS LTD. 3377 DOUGLAS ST., VICTORIA 386-6131

Ford MERCURY LINCOLN CONTINENTAL MARK VI VERSAILLES MERCURY MARQUIS COUGAR XR7 CAPRI MONARCH ZEPHYR BOBCAT FIESTA SAFE-BUY USED FORD TRUCKS

Dealer Lic. No. 5528

TORONTO STOCK EXCHANGE TRADING

Distributed by CP
Toronto Stock Exchange—Apr. 18

Quotations in cents unless marked $. z—Odd lot, xd—Ex-dividend, xr—Ex-rights, xw—Ex-warrants. Net change is from previous board-lot closing sale.

1:40 p.m.

Stock	Sales	High	Low	Close	Net Ch'ge
A and B					
A.G.F.M	1000	350	350	350	
Abti Prce	14450	$18¾	18½	18¾	+ ⅛
Abitbi 10	291	$49¾	49½	49½	
Action Trd	18930	19	15½	15½	+ ½
Adaniac M	1400	350	340	340	— 5
Afton Min	1950	$24	23½	23½	—1⅛
Agnico E	1772	$10⅞	10⅝	10¾	
Agra Ind A	400	470	465	465	— 5
Albany	11410	230	215	225	+10
Alt Energy	38067	$17⅞	17⅛	17⅞	+ ¾
Alta Gas A	15505	$25⅝	25¼	25⅝	+ ⅛
Alta G C p	z20	$62	61½	61½	
Alta G D p	z1	$290	290	290	
Alta G 9.76	190	$24¾	24¾	24¾	+ ¼
Alta G 7.60	600	$19¾	19¾	19¾	— ½
Alta G 6⅜	425	$35	35	35	— ⅛
Alta G 6½	2015	$24¾	24½	24¾	+ ¼
Alta Nat	400	$84	84	84	
Alcan	38501	$28¾	27½	27½	—1¼
Algo Cent	305	$24	24	24	— ½
Algoma St	2060	$33	31¼	31½	—1¾
Am Larder	4500	81	80	80	
Am Eagle	5510	$5	485	490	+15
Am Leduc	14900	115	110	112	+ 3
Andres W A	100	$10⅛	10⅛	10⅛	— ⅛
Ang Am 6¼	100	$58	58	58	
Ang CT 290	z40	$26¾	26¾	26¾	
Ang CT 315	100	$31¼	31¼	31¼	+ ¼
Ang D Gld	325	375	370	375	
Aquitaine	4400	$48	47¼	48	+ ¼
Argosy	z400	49	49	49	
Args 250 p	z50	$27¾	27¾	27¾	
Argus B pr	250	$25	25	25	+ ½
Asamera	9600	$20½	20¼	20⅜	+ ⅛
Asbestos	1100	$31¾	31¾	31¾	
Atco A	1500	$21	20½	20½	+ ½
Ato Hard A	200	$10½	10½	10½	
BC Sugar A	100	$35	35	35	
BP Can	4200	$40½	39¾	40½	+ ¾
Banister C	4700	$15½	13⅞	15⅜	+1⅜
Bank BC	860	$30	30	30	
Bank Mtl	16676	$23⅜	23¼	23⅜	+ ⅛
Bank N S	7268	$24	23⅜	23⅞	+ ⅛
Bankeno	5200	$6½	6⅜	6⅜	— ⅛
Barex	2000	29	29	29	
Barv Expl	500	190	185	185	— 5
Basic Res	8366	$12⅜	12⅛	12⅛	— ⅛
Becker B p	1300	$8⅜	8⅛	8⅜	— ⅛
Bell Canad	46792	$19½	19	19	— ⅛
Bell A pr	z18	$56⅞	55¾	56⅞	
Bell C pr	300	$23½	23½	23½	
Bell D pr	z15	$58⅝	58⅜	58⅜	
Bell 2.28	150	$28½	28½	28½	
Bell 1.80	250	$18¼	18	18	— ⅜
Bell 1.96	z90	$23⅜	22⅞	22⅞	
Bighart O G	1025	$8	7¾	8	+ ⅜
Biltmore A	z30	465	465	465	
Bl Hawk	1000	55	55	55	
Bombr	509	$10½	10½	10½	
Bonza O	11900	$10⅛	9¾	9¾	
Bonanza W	4720	495	480	490	+10
Bow Valy	6959	$41¾	40¼	40¼	+ ¼
Brajor Res	2600	$23⅜	23¼	23⅜	+ ⅛
Brascan A	2538	$24½	24¼	24⅜	+ ⅛
Brscn 8½	400	$23¼	23¼	23¼	
Brenda M	5300	$27½	26	27½	+ 1
Brinco	4886	$7⅞	7⅝	7¾	+ ¼
BCFP	2975	$22¼	22	22	— ½
BCFP pr	340	$31½	30¾	31½	+ 1
BCRIC	5180	$6½	6⅜	6⅜	
BC Phone	2060	$16¼	15¾	15¾	— ¼
BCPh 4¾ p	140	$47½	47½	47½	+ 2½
BCPh 4.84	z20	$12⅜	12⅜	12⅜	
BCPh 5¾ p	100	$56½	56½	56½	
BCP 7.04 p	600	$18	17⅜	18	+ ⅝
BCP 10.16 p	300	$24¾	24¾	24¾	+ ¾
Broul Reef	3000	110	105	105	
Brunswk	4600	$11	10¾	11	+ ⅜
C					
CAE	1150	$14⅝	14½	14½	— ⅛
CIL	600	$25¾	25½	25½	
CME Res	5200	305	295	305	+ 5
CMS Mines	600	90	90	90	+15
Cad Frv	1355	$17¾	17½	17⅝	+ ⅝
Cad Frv A	1352	$8⅜	8¼	8⅜	+ ⅜
Cal Pow A	2117	$47½	47	47	
Cal P 4 p	z5	45	45	45	
Cal P 9.80	100	$98	98	98	+ 2
Cal P 9.75	z55	$95⅝	95	95	
Calvert	6700	270	265	265	+ 5
Camflo	600	$17	16⅞	17	— ¼
Camp RL	2784	$34	33½	33½	
Can Cem	1820	$12¼	12⅛	12¼	+ ¼
CDC	5520	$12⅝	12⅛	12⅝	+ ⅛
CDC pr B	334	$133	130	132	
Can Malt	502	$28⅜	28	28⅜	— ⅛
C Nor West	3450	$17⅝	17½	17½	+ ¼
C Packrs	200	$31¾	31¾	31¾	— ¼
Can Perm	1300	$17¼	17⅛	17¼	+ ⅛
CPerm 6¾	400	$20	19⅞	20	+ ⅛
CS Pete	7950	$15⅝	15½	15⅝	+ ⅜
Can Trust	910	$22½	22¼	22¼	— ¼
C Trust 7¼	1200	$17½	17	17½	+1¼
C Tung	800	$25½	25	25	
CCablesy A	2100	$12¾	12¾	12¾	
Cdn Cel	1400	$10	9¾	10	+ ¼
C Curtis	900	110	110	110	— 8
C Found pr	100	$11½	11½	11½	
C Hydro pr	300	$10½	10½	10½	+ ½
Cl Bk Com	15456	$24¾	23⅝	24¾	+1⅛
C Lencour	2800	179	176	176	— 4
C Marconi	1275	$18¾	18	18	— ¾
CNat R	20385	$18	17¼	17¼	— ⅛
C Nat 8.50	400	$38	38	38	+ ½
C Occdental	1200	$12⅞	12⅞	12⅞	+ ⅛
CP Inve	4700	$39	38½	38¾	+ ⅜
CP Ltd	11635	$38¼	38	38	— ¼
C Reserve	700	$19	19	19	
Cdn Tire A	2594	$24½	24¼	24½	+ ½
C Utilties	2085	$19¾	19½	19¾	+ ¾
Candel Oil	2000	$71	71	71	
Canrav	700	300	300	300	
Canron A	2500	$14	14	14	
Carl OK	3230	$7	6⅞	6⅞	— ⅛
Carl A p	175	$22¼	22¼	22¼	+ ⅜
Carma A	350	$13	13	13	— ¼
Carolin M	1100	$13⅜	13	13	— ⅛
Cassiar	z50	$10⅝	10⅜	10⅝	
Celanese	3850	$6⅝	6⅜	6⅜	
Celan 175 p	z50	$16¼	16¼	16¼	
Cent Pat	1800	315	315	315	—10
Chncir	1150	485	475	485	+ 5
Charter Oil	500	285	285	285	—10
Cherokee	1500	$10½	10¼	10½	+ ¼
Chieftan D	1894	$26¾	26¼	26½	+ 1
Chrysler	2020	$7½	7¼	7⅜	+ ⅛
Clbor A	500	90	90	90	
Coin Lake	1000	45	45	45	+ 4
Cominco	12210	$53	53	53	+ ½
Cominco A	500	$23¼	23¼	23¼	
Comrcl O G	300	380	380	380	+20
Con Bath A	732	$14¾	14½	14¾	— ¼
Con Bath p	150	$15⅞	15⅞	15⅞	
Con Fardy	200	305	305	305	+ 5
C Durham	8700	215	210	210	— 5
C Marben	900	180	180	180	+ 5
C Morisn	300	390	390	390	+10
Cons Prof	9000	214	206	214	+ 4
C Rambler	400	425	400	400	+40
C Rexspar	1500	55	55	55	
Con Textle	200	$7	7	7	
Con Distrb	500	$7½	7½	7½	+ ⅛
Control F	500	330	330	330	
Conventrs	2600	$15⅞	15½	15⅝	
Cooper C	100	$5⅜	5⅜	5⅜	— ⅛
Cop Fields	200	$13⅞	13⅞	13⅞	+ ⅜
Coseka R	8555	$18	17¼	17¼	+ ⅜
Courvan	800	210	205	205	— 5
Craigmt	100	$5¾	5¾	5¾	— ¼
Crain R L	552	$10⅜	10	10⅜	+ ⅛
Crestbrk	z40	$19⅞	19⅝	19⅞	
C Zelrba A	z95	$20¼	20¼	20¼	
Crush Intl	100	$11¾	11¾	11¾	+ ¼
Cuvier M	2000	75	75	75	
Cyprus	4225	$20	19⅛	20	+ ½
Czar Res	13425	$15¼	14⅞	15	
D					
DRG Ltd A	100	$5¾	5¾	5¾	
Dalco Pet	600	$8⅜	8⅛	8⅜	+ ⅜
Dalmys	z66	$7¾	7¾	7¾	
Dalmy C	z66	$6⅜	6⅜	6⅜	
Daon Dev	29950	56	53⅝	6	
Daon A	800	$6¼	6¼	6¼	— ⅛
Daon 8⅝ p	100	$8	8	8	+ ⅜
D Eldona	3800	206	203	205	
Delhi Pac	12600	104	98	98	
Denison	60656	$41⅛	40½	41	
Dicknsn	1600	$11	11	11	+ ⅛
Digtech	600	$7½	7½	7½	
Discovry	1650	215	198	198	— 2
Doman I	4050	$7⅜	7½	7½	— ⅛
Dome Mine	2750	$67	65¾	66½	+ ½
Dome Pete	36602	$63¼	62	62¼	— ¼
DPete B p	300	$20	19¾	20	+1⅜
D Bridge	2452	$15	14⅜	15	+ ⅛
D Citrs A	900	$5	5	5	+ 5
DExplor	3400	80	77	77	— 3
Dofasco A	5680	$32½	32¼	32½	+ ⅜
Dom Store	1437	$17⅜	17¼	17¼	— ¼
D Textie	2010	$13	12⅞	12⅞	
Domtar	27120	$22⅝	22¼	22½	+ ¼
Dr Mc C A	z25	$12	12	12	
Dunde Pal	4600	128	127	127	
Dunrale	3700	120	116	120	+ 2
Du Pont A	1000	$31½	31½	31½	— ½
Dustbane	100	$7½	7½	7½	
Dynamar	15300	450	425	450	+25
Est Mirtic	620	290	290	290	+ 5
East Sul	4000	285	280	280	
Ego Res	8100	194	190	194	+ 8
Elhm A	800	$5¼	490	490	+ 5
Emco	102	$11½	11½	11½	
Emco w	z25	275	275	275	
Engy Res	2375	165	165	165	— 1
Extndcar	700	$8½	8½	8½	
Extd A	1400	$8½	8½	8½	+ ⅛
Falcon C C	4000	$10	9¾	9¾	— ⅛
Fibrg Nik A	12300	$100½	98	100¼	+4¼
Fed Ind A	450	$6½	6½	6½	
Fed Trust A	300	320	320	320	+10
Fidelty Tr p	100	$12½	12½	12½	— ⅛
Finning T	625	$17¾	17	17	— ¾
F Calgary	3000	280	270	275	+ 5
Foodex p	320	$6¾	6⅝	6¾	+ ⅛
Ford Cnda	1025	$45½	45	45	— ½
F Sea A pr	550	$7¼	7¼	7¼	+ ⅛
Francana	2500	$14	13⅞	13⅞	+ ⅛
Fraser	1000	$18½	18½	18½	—2¾
Fruehauf	z50	$10	10	10	
G&H Steel	100	170	170	170	+10
G M Res	1400	$6	5⅞	5⅞	
Gaz Metr	312	$6¾	6¾	6¾	
Gaz 5.40 p	z20	$48	48	48	
Gaz 5½ p	z10	$49¼	49¼	49¼	
G Distrb A	100	$10¼	10¼	10¼	+ ¼
G Distrb w	3600	395	385	385	— 5
GMC	288	$50	50	50	
Genstar L	41350	$26	25½	25½	— ½
Giant Yk	z50	$15½	15½	15½	
Gibraltar	4850	$11¼	10⅝	10⅝	— ⅜
Gibe Rlty p	500	$19½	19½	19½	+ ⅜
Goldale A	z40	$5¾	5¾	5⅜	
Goldund M	1550	320	315	320	— 5
Granduc	2400	320	310	310	
G L Nickl	1600	143	142	142	— 1
GL Forest	2700	$55	54	54	— ½
GN Fin	z10	330	330	330	
GNGas A p	100	$14¾	14¾	14¾	+ ⅛
Gt West S	100	265	265	265	
Gulf Can	16789	$141	139	140	+1½
Gulfstrem	15600	$5⅛	490	5⅛	+ ⅛
H		to	L		
HCI Hldg	100	$25	25	25	
H Group A	z29	410	410	410	
Hardee	1500	73	73	73	— 1
Hard Crp A	200	225	225	225	
Harlequin	860	$18½	18½	18½	
Hatleigh A	z40	$5¾	5¾	5¾	
Hawker	10000	$15½	15½	15½	
Hawker pr	z50	$53¾	53¾	53¾	
Hayes D	125	$7¾	7¾	7¾	— ⅜
Highfield	6000	315	315	315	
Holinger A	200	$38¼	38¼	38¼	+ ¾
H Bay Mng	275	$24⅛	24	24	
H Bay Co	5176	$25¼	25	25	— ⅛
HBC pr	717	$18½	18¼	18½	+ ½
HB Oil Gas	831	$10¢½	108	109½	+ 1½
IAC	9405	$10⅞	10½	10¾	+ ⅜
ITL Ind pr	300	$18	18	18	— ⅛
IU Intl	42547	$14¼	13¼	14⅛	+ ⅜
Imasco	435	$43	43	43	
Imp Oil A	29194	$40¾	40½	40¼	+ ⅜
Inco	17115	$26⅛	25¾	25⅞	+ ⅛
Indal	150	$17⅞	17⅞	17⅞	
Inglis	200	$12¾	12¾	12¾	
Inland Gas	510	$12¼	12¼	12¼	— ⅛
Inland G p	250	$10	9½	10	
Inter-City	1250	$15½	15½	15½	
Int Div	500	330	330	330	
IBM	2366	$60	58¾	58½	
Int Mogul	225	$7⅜	7⅜	7⅜	+ ⅛
I Mogul A	2700	$15	15	15	
Intl Thom	17600	$10½	10¼	10½	
Intpr Pipe	3725	$17¼	16½	17	+ ⅜
Ipsco	z10	$25	25	25	
Iron Bay T	200	$6¼	6¼	6¼	
Ivaco	400	$16¼	15¾	16¼	+ ⅛
J G Res	1000	110	110	110	
Jannock w	1580	$10¼	10	10¼	
Jannock w	100	475	475	475	— 5
Jorex Ltd	1800	74	74	74	— 1
Joutel	8400	155	146	150	— 5
Kaiser Re	4525	$28⅝	27½	28	— ⅛
Kam Kotia	2100	$6	6	6	+ ⅜
Kaps Tran	4500	114	110	111	— 1
Keeprite	200	$13⅞	13⅞	13⅞	— ⅞
Kelsey H	800	$23½	23¼	23¼	— ¼
Kerr Add	340	$16¼	16¼	16¼	
La Luz	400	$7⅞	7	7	— ½
Labatt A	4941	$21¾	21⅝	21⅝	— ⅛
Lacana	310	$7⅜	7⅜	7⅝	
Laidlaw A	3900	$5¾	5⅜	5¾	— ¼
Laidlaw B	6750	$5	485	490	+ 5
LOnt Cem	1500	$5¼	5¼	5¼	
Laurasia	z250	88	88	88	
Lau Fin p	3482	$9⅛	9	9⅛	
Leigh Inst	900	$9⅛	8¾	8⅞	— ⅛
Levy A pr	405	$7¾	7¾	7¾	
L L Lac	500	$5¾	5⅜	5⅜	+ ⅛
Lob Co A	2900	405	400	405	
Lob Co pr	150	$24⅛	24⅛	24⅛	— ⅜
Lob Ltd Ap	150	$14	14	14	
Lob Ltd Bp	100	$15	15	15	+ ¼
Lochiel	1600	$6	5⅝	6	+ ⅛
Lochiel r	19700	19	15	18	— 2
M		to	O		
MDS Helth	100	$8	8	8	+ ¼
MICC	900	$11¼	11⅛	11⅛	+ ⅛
MICC A	100	$21½	21½	21½	+ 1
MICC 8¾	550	$18½	18½	18½	+ ½
MSZ Res	21900	250	230	230	
Mclan H A	100	$25¼	25¼	25¼	+ ⅛
MB Ltd	2975	$25⅞	25½	25½	— ½
Madeline	3000	220	215	220	
Magna A	450	$9¾	9¾	9¾	— ¼
Magna B	300	$10⅜	10⅜	10⅜	
Magnetcs	300	140	140	140	
Maistc Wil	2000	$6¼	6	6¼	+ ⅜
Malartic	100	200	200	200	— 5
Man Bar	32250	180	165	175	+10
Mrime El	300	$12½	12½	12½	+ ½
Maritime	372	$22⅞	22⅜	22⅜	
Mar T 940	119	$9⅝	9⅝	9⅝	— ⅛
Mar T 765	23000	$7⅜	7½	7⅜	+ ⅛
Markel F	150	$5¼	5¼	5¼	+65
Mass Fer	5650	$9¼	9⅛	9⅛	— ¼
Mas F A	1200	$18¾	18½	18¾	— ⅛
Mas F B	800	$18⅜	18½	18½	
Matchan	1000	56	56	56	— 1
Mc Adam	2500	69	66	66	
Mc Intyre	600	$56	55	55½	+ 1½
McLaghin	1000	$11	11	11	
Melcor	700	$12	12	12	
Mercantil	24308	$18⅛	18	18⅛	
Merland E	1100	$22⅝	22⅜	22⅝	— ⅛
Midcon	2000	220	220	220	+10
Mikes Subs	550	135	135	135	
Minrl Res	11100	269	260	264	— 4
Mitel Corp	1575	$17¾	17½	17¾	
Molson A	460	$25¾	25¼	25¼	— ¼
Molson B	260	$24¼	24¼	24¼	— ¾
Monenco A	600	$11½	11½	11½	
Moore	3250	$34	33½	33½	— ½
Mtn States	6800	$10½	10¼	10¼	
Muncpl S L	600	480	480	480	—20
Murphy	1700	$23⅞	23¾	23⅞	+1⅜
NBU Mine	9900	340	330	340	+10
Nat Bk	103805	$10½	9⅝	10½	+ ⅛
Nat Pete	7500	320	305	310	+ 5
Nemco	8500	305	290	290	— 7
Neomar	6900	335	330	330	— 5
NB Tel	1400	$19	18⅝	19	+ ⅜
NB Tel A p	200	$14	14	14	
NB Tel 1.85	z7	$18	18	18	
N Provid D	2000	55	53	53	— 2
N Que Ragl	600	440	425	425	— 5
N Senator	17000	58	55	55	
N York Oil	800	250	245	246	+ 1
Nfld LP A	300	$20⅞	20⅞	20⅞	+ ⅜
Nfld Tel	z80	$10½	10	10½	
Nfld Te 975	214	$19	19	19	+ ¼
Nfld Te 885	250	$17¾	17¾	17¾	+ ⅜
Newnor	11000	30	28	28	— 2
Noma A	100	$9	9	9	— ¼
Nor Acme	1000	75	75	75	
Noranda	46995	$24¼	23¾	23¾	— ⅛
Norbaska	3500	70	69	69	+ 3
Norcen	6862	$33¼	33	33⅛	— ⅛
Norcn 288	2100	$59	59	59	
Norlex	7200	33	31	32	— 4
NC Oils	z50	$16½	16½	16½	
Nor Tel	783	$39⅜	39½	39¾	— ¼
Northgat	406	$9⅜	9¼	9⅜	+ ⅜
Northld	18100	118	110	110	— 3
NS Savngs	245	$9¼	9¼	9¼	
NS Sav 10¼	245	$18	18	18	
Nowsco W	1100	$54	54	54	
Nu-Wst A	4451	$15½	15⅜	15⅜	+ ⅛
Nufort Res	1000	86	86	86	+ 4
Numac	700	$35¼	35	35¼	— ¾
Oakwood P	2200	$18	17⅝	17⅝	— ⅜
Obrien	8200	230	225	225	
Ocelot A	100	$26	26	26	— ⅞
Ocelot B	5400	$25¾	25½	25¾	— ¼
Onaping	2900	450	445	445	+15
Oshawa A	z10	$7½	7½	7½	
Osisko	4000	45	43	45	+ 2
Oxford A	z3	$26¾	26¾	26¾	
P		to	S		
Pac Coper	9200	355	345	350	+15
Page Pet	1900	$20½	20	20½	+ ¼
Page Pet 7	100	$11⅜	11⅜	11⅜	— ⅛
Pagurian A	32500	$5	480	5	+10
Paloma P	1230	$5¾	5⅝	5¾	+ ⅛
Pamour A	400	$10⅞	10¾	10¾	
Pancana A	1000	490	470	470	—30
Pancana B	2350	$5	490	5	
Pan Centr	8865	225	210	210	
PanCan P	200	$69½	69½	69½	— ½
Parlake	1500	255	255	255	
Patino N V	24999	$31	31	31	+ ¾
Pe Ben O	5800	310	310	310	— 5
Pembina	13800	$11	10¾	11	+ ⅛
Pennant	17400	290	280	282	+10
Penningtn	340	$5⅞	5¾	5¾	— ⅛
Peningtn p	z50	415	415	415	
Petro Sun	z50	300	300	300	
Petrofina	2134	$50	50	50	
Petrol	200	$9½	9½	9½	— ⅛
Peyto Oils	3800	$22½	22⅜	22½	— ⅛
Phillips Cb	z10	$12¼	12¼	12¼	
Phonix Oil	400	$5⅝	5¼	5¼	— ¼
Phnx r	7968	10	9	9	— 1
Pine Point	1015	$37¾	37¼	37⅜	+ ⅜
Place G	700	325	320	320	
Placer	6175	$47¾	47	47⅜	+ ⅜
Plysr 840	1000	$23⅛	23⅛	23⅛	
Pominex	2200	175	170	170	+ 5
Powr Corp	2100	$13¾	13½	13¾	+ ¼
Precamb	9000	455	435	455	— 5
QMG Hldg	8700	470	450	450	
Qasar Pet	550	$5¼	5¼	5¼	— ¼
Que Sturg	2550	415	400	415	+ 5
Ram	3800	$18⅜	17⅞	17⅞	+ ⅛
Ram wt	200	$11	11	11	
Rchmn	100	$12¾	12¾	12¾	+ ½
Ranger	5550	$24¼	23½	23¾	+ ¼
Ravrock	1600	275	270	270	— 5
Readers D	100	$8¼	8¼	8¼	
Redpath	100	$14	14	14	— ¼
Redstone	8500	150	145	147	+ 2
Reed Pap A	3750	$10	9¾	10	+ ¼
R &h A	2602	$7¾	7¾	7¾	+ ¼
Reichhold	900	$12⅛	12	12⅛	+ ⅛
Reitman A	2100	$15½	15¼	15¼	— ½
Res Servic	1100	$9¾	9¾	9¾	
Revnu Prp	3265	171	171	171	— 2
Rio Algom	360	$28½	28⅛	28⅛	— ⅜
R Little	800	230	225	225	
Roman	2100	$63	62	62	
Ronald Fd	200	$25	25	25	
Ronyx Cor	1300	$5	490	490	—10
Rothman	200	$19½	19½	19½	+ ½
Rothm A p	275	$64¾	64¾	64¾	
Royal Bnk	8003	$40	39⅝	40	+ ¼
Ry Trsco A	8400	$13⅜	13	13⅜	+ ⅜
Ruprtind	2500	490	490	490	
Russel A	700	$19¼	19⅛	19⅛	
Russel 9¾	200	$19	19	19	+ ½
St Fabien	3900	48	48	48	+ 1
Sceptre	9920	$11½	11⅛	11½	+ ⅜
Sceptre w	2200	$6½	6¼	6¼	— ¼
Scintrex	600	$5⅞	5¾	5⅞	
Scot York	1400	$5¼	5⅛	5¼	
Scotts	265	56	6	6	
Scotts C	300	$6¼	6¼	6¼	
Scurry Rn	100	$80	80	80	+4¾
Seagram	18075	$63¼	62⅛	62½	+ ¼
Seaway pr	500	$5⅛	5⅛	5⅛	+ ⅛
Shaw Pipe	150	$17	17	17	— ½
Shell Can	10853	$31⅜	31⅛	31¼	— ⅜
Sherritt	24350	$13	12½	13	
Sigma	z50	$47¼	47¼	47¼	
Silvana Mn	1000	$6¾	6¾	6¾	+ ¼
Silvmq	2125	48	46	46	— 2
Silverwd A	250	$13½	13¼	13¼	
S Sears A	800	$7⅛	7⅛	7⅛	+ ⅛
S Sears B	160	$7⅞	7⅞	7⅞	+ ⅛
Skve Res	6400	$10⅛	10	10⅛	
Skyline H	8500	$5⅜	5¼	5¼	— ⅛
Sobey Stor	100	$12⅜	12⅜	12⅜	— ⅛
Sogepet	300	158	158	158	+ 3
Southm	2468	$31½	31	31½	+ ¼
Spar Aero	300	$9⅞	9⅛	9½	— ¼
Spooner	4950	150	144	145	+ 8
St Brodcst	z25	$10¾	10¾	10¾	
Stelco A	4240	$25⅞	25⅛	25¾	— ⅛
Steep R	200	445	445	445	—15
Stuart Hse	800	325	325	325	
Sud Cont	4900	138	135	135	— 6
Sulpetro B	1450	$16⅞	16⅝	16⅞	+ ⅜
Sulpetro 7 p	550	$19	18⅝	19	+ ⅜
Sulivan	805	295	290	290	— 2
Sunbrst E	5000	59	55	56	+ 1
Suncor pr	510	$2⅞	25¼	25½	+ ¼
T		to	Z		
Tara	200	$12½	12½	12½	
Teck Cor A	1206	$17½	16¾	16¾	
Teck Cor B	6426	$14½	14	14

Options

Thursday

Distributed By CP

Closing prices of all traded options. Sales unit is 100 shares. P denotes puts. (Trans-Canada options combine Montreal and Toronto exchange option trading):

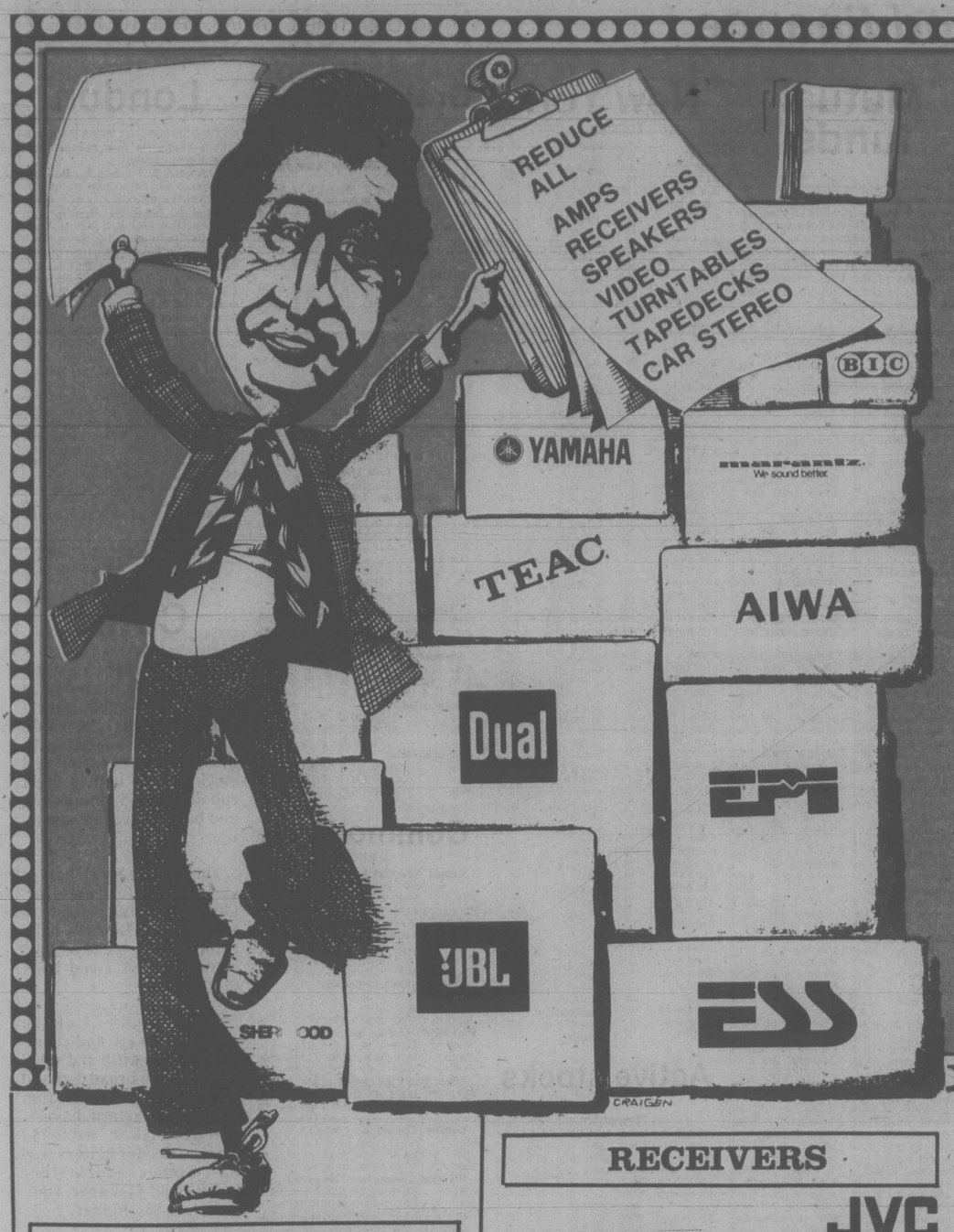
Options			Vol	Int	Last	Close
Ab Prc	My	20	20	621	50	$18⅜
Ab Prc	Nv	20	8	79	190	$18⅜
Alt GA	My	25	1	581	150	$25½
Alt GA	My	27½	3	574	40	$25½
Alt GA	My	27½p	5	94	185	$25½
Alt GA	Ag	25	50	338	$3¾	$25½
Alt GA	Ag	27½	17	436	$2¼	$25½
Alt GA	Nv	32½	3	29	$2	$26⅛
Alcan	My	25	21	284	$4¼	$28⅜
Alcan	My	27½p	2	136	100	$28⅜
Alcan	My	30	34	559	120	$28⅜
Alcan	My	30 p	16	99	$2	$28⅜
Alcan	My	32½	33	370	50	$28⅜
Alcan	My	32½p	5	132	$3½	$28⅜
Alcan	My	35	10	815	40	$28⅜
Alcan	Ag	27½p	5	58	$2⅛	$28⅜
Alcan	Ag	30	34	520	$3	$28⅜
Alcan	Ag	30 p	11	96	$3¼	$28⅜
Alcan	Ag	32½	44	699	$2¼	$28⅜
Alcan	Ag	32½p	10	396	95	$28⅜
Alcan	Nv	30	15	90	$4¼	$28⅜
Alcan	Nv	30 p	5	15	$3¾	$28⅜
Alcan	Nv	32½p	1	1	$5½	$28⅜
Alcan	Nv	35	5	138	$2¾	$28⅜
Alcan	Nv	35 p	5	17	$6¾	$28⅜
Aqutin	Jn	50	10	602	$4½	$47¾
Aqutin	Jn	55	5	299	$2¾	$47¾
Aqutin	Sp	45	5	291	$10	$47¾
Aqutin	Sp	50	11	256	$7½	$47¾
Aqutin	Sp	55	2	259	$5¼	$47¾
Aqutin	Dc	45	5	5	$12	$47¾
Asama	Ap	17½	2	50	$3⅜	$20⅛
Asama	Ap	20	109	360	25	$20⅛
Asama	Ap	20 p	5	29	10	$20⅛
Asama	Jy	15	10	33	$7	$20⅛
Asama	Jy	20	31	317	$3¼	$20⅛
Asama	Jy	22½	21	246	185	$20⅛
Asama	Jy	22½p	10	37	$3	$20⅛
Asama	Jy	25	5	480	125	$20⅛
Asama	Jy	27½	23	515	80	$20⅛
Asama	Jy	30	10	568	80	$20⅛
Asama	Oc	20	1	18	$3⅞	$20⅛
Asama	Oc	20 p	20	43	$2	$20⅛
Asama	Oc	22½	2	55	$3⅛	$20⅛
Asama	Oc	25	12	219	$2	$20⅛
Asama	Oc	30	3	229	150	$20⅛
Bell Can	My	17½	15	101	180	$19⅛
Bell Can	My	20	165	1207	25	$19⅛
Bell Can	My	20 p	5	21	100	$19⅛
Bell Can	My	22½p	5	34	$3⅜	$19⅛
Bell Can	Ag	17½	15	239	$2⅜	$19⅛
Bell Can	Ag	20	142	906	95	$19⅛
Bell Can	Ag	20 p	10	31	150	$19⅛
Bell Can	Ag	22½	41	1058	35	$19⅛
Bell Can	Nv	17½	10	451	$3	$19⅛
Bell Can	Nv	17½p	1	15	50	$19⅛
Bell Can	Nv	20	101	553	150	$19⅛
Bell Can	Nv	20 p	10	47	150	$19⅛
Brscn A	My	25	11	613	110	$24¼
Brscn A	My	27½	25	400	40	$24¼
Brscn A	My	30	11	264	15	$24¼
Brscn A	My	32½	5	92	10	$24¼
Brscn A	Ag	25	41	511	$2	$24¼
Brscn A	Ag	27½	5	169	145	$24¼
Brscn A	Nv	30	6	143	180	$24¼
Bk Mtl	My	22½	2	366	150	$23¼
Bk Mtl	My	24⅜	2	1364	25	$23¼
Bk Mtl	Ag	22½	15	159	$2¾	$23¼
Bk Mtl	Ag	24⅜	64	798	95	$23¼
Bk Mtl	Ag	27½	1	653	40	$23¼
Bk Mtl	Nv	22½	25	251	$2¾	$23¼
Bk Mtl	Nv	22½p	1	16	100	$23¼
Bk Mtl	Nv	25	29	152	140	$23¼
Bk Mtl	Nv	27½	20	119	85	$23¼
Bk NS	Sp	25	3	156	100	$23½
Bk NS	Dc	25	3	17	140	$23½
BP Can	Ap	40	10	250	5	$39¾
BP Can	Ap	45	2	127	1	$39¾
BP Can	Jy	40	13	78	$5½	$39¾
BP Can	Jy	45	19	250	$3	$39¾
BP Can	Jy	55	5	331	115	$39¾
Bow Val	Ap	32½	2	42	$7½	$40
Bow Val	Ap	35	1	111	$5	$40
Bow Val	Ap	40	43	273	75	$40
Bow Val	Ap	40 p	55	86	75	$40
Bow Val	Jy	35	2	108	$9	$40
Bow Val	Jy	35 p	5	26	$3	$40
Bow Val	Jy	40	22	128	$5¼	$40
Bow Val	Jy	40 p	1	36	$5½	$40
Bow Val	Jy	45	62	377	$3½	$40
Bow Val	Jy	50	35	689	$2¼	$40
Bow Val	Jy	55	12	456	175	$40
Bow Val	Jy	60	39	1063	100	$40
Bow Val	Jy	65	13	664	100	$40
Bow Val	Oc	35	126	131	$9½	$40
Bow Val	Oc	40	1	101	$8½	$40
Bow Val	Oc	45	150	173	$5⅝	$40
Bow Val	Oc	50	30	142	$4½	$40
Bow Val	Oc	55	2	92	$3¾	$40
Bow Val	Oc	60	15	191	$2½	$40
Bow Val	Nv	65	10	95	$2⅛	$40
CBth A	Ap	15	44	249	25	$15
CBth A	Jy	17½	6	334	75	$15
CBth A	Oc	17½	10	273	150	$15
C Im B	Dc	25	10	45	160	$23⅝
CP Ltd	My	40	12	574	75	$38¼
CP Ltd	My	45	18	447	20	$38¼
CP Ltd	Ag	32½	30	80	$7½	$38¼
CP Ltd	Ag	35	10	158	$5¾	$38¼
CP Ltd	Ag	40	17	382	$3	$38¼
CP Ltd	Nv	35 p	2	12	$2⅜	$38¼
CP Inv	My	40	22	172	$2	$38⅛
CP Inv	My	40 p	6	37	$2½	$38⅛
CP Inv	Ag	35	6	175	$6½	$38⅛
CP Inv	Ag	40	1	162	$4	$38⅛
CP Inv	Ag	45	7	470	$2	$38⅛
CP Inv	Ag	45 p	2	8	$8	$38⅛
CP Inv	Nv	40	1	53	$5½	$38⅛
C Ti A	Oc	25	113	113	$2¼	$24
Denis	Ap	30	1	5	$11½	$41
Denis	Ap	40	2	107	$2	$41
Denis	Ap	45	3	46	10	$41
Denis	Ap	45 p	1	12	$3½	$41
Denis	Jy	45	6	166	$6	$41
Denis	Jy	45 p	3	11	$6	$41
Dom M	Ap	60	2	22	$5	$66
D Pete	Ap	45	12	67	$17	$62½
D Pete	Ap	50	20	388	$12½	$62½
D Pete	Ap	50 p	8	203	1	$62½
D Pete	Ap	55	21	474	$6¼	$62½
D Pete	Ap	60	140	379	$2¼	$62½
D Pete	Ap	60 p	160	220	45	$62½
D Pete	Ap	65	116	536	15	$62½
D Pete	Ap	65 p	79	182	$3	$62½
D Pete	Ap	70	15	837	1	$62½
D Pete	Ap	70 p	1	161	$9	$62½
D Pete	Ap	75 p	5	59	$14	$62½
D Pete	Jy	45	10	287	$19½	$62½
D Pete	Jy	50	19	292	$17	$62½
D Pete	Jy	50 p	11	91	$2	$62½
D Pete	Jy	55	10	524	$13¼	$62½
D Pete	Jy	55 p	54	135	$3½	$62½
D Pete	Jy	60	51	709	$10	$62½
D Pete	Jy	60 p	27	252	$5⅞	$62½
D Pete	Jy	65	105	759	$7½	$62½
D Pete	Jy	65 p	9	180	$8	$62½
D Pete	Jy	70	142	794	$6¼	$62½
D Pete	Jy	70 p	1	162	$10¾	$62½
D Pete	Jy	75	117	864	$4½	$62½
D Pete	Jy	75 p	5	51	$15	$62½
D Pete	Jy	80	56	961	$3½	$62½
D Pete	My	20	7	1203	$2¼	$23⅞
D Pete	My	25	30	2727	115	$23⅞
D Pete	My	27½	15	2012	60	$23⅞
D Pete	My	30	40	1519	20	$23⅞
D Pete	My	32½	10	508	20	$23⅞
D Pete	My	35	3	508	20	$23⅞
D Pete	Ag	20	9	1384	$5½	$23⅞
D Pete	Ag	22½	268	1881	$3¼	$23⅞
D Pete	Ag	22½p	2	19	150	$23⅞
D Pete	Ag	25	120	1150	$2⅝	$23⅞
D Pete	Ag	27½	11	703	180	$23⅞
D Pete	Ag	30	12	721	110	$23⅞
D Pete	Ag	35	35	340	70	$23⅞
D Pete	Oc	60 p	3	79	$5½	$62½
D Pete	Oc	65	2	397	$12	$62½
D Pete	Oc	70	33	449	$10½	$62½
D Pete	Oc	75	46	584	$9	$62½
D Pete	Oc	75 p	2	48	$14½	$62½
D Pete	Oc	80	13	496	$7¾	$62½
D Pete	Oc	85	43	741	$6	$62½
DTex	Sp	12½	20	170	150	$12⅞
DTex	Sp	15	5	112	85	$12⅞
DTex	Dc	15	2	2	100	$12⅞
Gulf C	My	100	5	244	$39	$39½
Gulf C	My	110	2	259	$32	$39½
Gulf C	My	110 p	12	95	100	$39½
Gulf C	My	120 p	20	199	$2	$39½
Gulf C	My	130	33	415	$16	$39½
Gulf C	My	130 p	47	164	$4¾	$39½
Gulf C	My	140	103	495	$9⅞	$39½
Gulf C	My	140 p	12	75	$8¼	$39½
Gulf C	My	150	31	466	$6¾	$39½
Gulf C	My	150 p	3	58	$15¼	$39½
Gulf C	My	160	13	265	$3¾	$39½
Gulf C	My	170	40	578	$2¼	$39½
Gulf C	My	180	29	954	100	$39½
Gulf C	My	190	17	412	80	$39½
Gulf C	Ag	95 p	20	109	$2	$39½
Gulf C	Ag	100	5	355	$50½	$39½
Gulf C	Ag	110	2	199	$38	$39½
Gulf C	Ag	110 p	15	50	$4½	$39½
Gulf C	Ag	120 p	2	44	$7¾	$39½
Gulf C	Ag	130	3	185	$27½	$39½
Gulf C	Ag	140	10	360	$23¾	$39½
Gulf C	Ag	150	9	307	$18	$39½
Gulf C	Ag	160	10	282	$15	$39½
Gulf C	Ag	170	11	139	$11¾	$39½
Gulf C	Ag	180	6	505	$9½	$39½
Gulf C	Ag	190	15	178	$7⅞	$39½
Gulf C	Ag	190 p	2	2	$52	$39½
Gulf C	Nv	120 p	1	53	$10	$39½
Gulf C	Nv	140	1	58	$31	$39½
Gulf C	Nv	150	1	46	$25	$39½
Gulf C	Nv	160	4	31	$21	$39½
Gulf C	Nv	170	5	50	$19¾	$39½
Gulf C	Nv	180	15	117	$17	$39½
Gulf C	Nv	190	8	269	$13¾	$39½
Gnstar	Ap	25	2	10	100	$26
Gnstar	Oc	25	2	10	$4	$26
Gnstar	Oc	27½	3	107	$3¼	$26
HB Mn	Sp	25	10	103	$3⅜	$24
HB Mn	Sp	27½	3	25	$2⅛	$24
Husky	Ap	80	33	53	50	$80
Husky	Ap	85	43	113	1	$80
Husky	Jy	75	11	57	$14	$80
Husky	Jy	80	10	86	$10½	$80
Husky	Jy	90	11	152	$6¾	$80
Husky	Jy	100	12	170	$4¼	$80
IAC	Jn	7½	2	4	$2¾	$10⅛
IAC	Jn	10	15	567	80	$10⅛
IAC	Jn	12½	10	403	15	$10⅛
IAC	Sp	10	4	385	150	$10⅛
IAC	Sp	12½	10	303	55	$10⅛
IAC	Dc	10	2	104	$2	$10⅛
IOil A	My	35	7	141	$5¼	$40⅛
IOil A	My	40	202	801	$2¼	$40⅛
IOil A	My	40 p	16	162	$2	$40⅛
IOil A	My	45	147	1367	100	$40⅛
IOil A	My	45 p	72	95	56	$40⅛
IOil A	My	50	3	1341	50	$40⅛
IOil A	My	50 p	2	16	$9½	$40⅛
IOil A	My	55	11	1593	40	$40⅛
IOil A	My	60	1	654	20	$40⅛
IOil A	Ag	40	147	689	$5¾	$40⅛
IOil A	Ag	40 p	6	31	$4	$40⅛
IOil A	Ag	45	96	804	$3⅞	$40⅛
IOil A	Ag	50	140	1150	$2⅜	$40⅛
IOil A	Ag	50 p	1	22	$10	$40⅛
IOil A	Ag	55	78	800	150	$40⅛
IOil A	Ag	60	13	517	100	$40⅛
IOil A	Nv	40	5	204	$7⅛	$40⅛
IOil A	Nv	40 p	2	19	$4⅛	$40⅛
IOil A	Nv	45	1	260	$5⅜	$40⅛
IOil A	Nv	50	12	307	$3¾	$40⅛
IOil A	Nv	55	11	251	$2¾	$40⅛
IOil A	Nv	60	8	229	$2¼	$40⅛
I Pipe	My	17½	20	215	25	$16⅝
I Pipe	Ag	15	1	14	$2¼	$16⅝
I Pipe	Ag	17½	27	243	90	$16⅝
I Pipe	Nv	20	75	208	75	$16⅝
Kaiser	Jy	30	10	178	$2½	$28½
Kaiser	Jy	32½	12	38	160	$28½
Kaiser	Jy	35	6	175	120	$28½
Kaiser	Jy	40	117	383	70	$28½
Kaiser	Oc	30	1	51	$3⅜	$28½
Labat A	Ap	22½	23	360	1	$21¾
Labat A	Oc	22½	111	315	175	$21¾
MB Ltd	My	27½	12	532	75	$26
MB Ltd	My	30	1	641	25	$26
MB Ltd	My	32½	11	72	10	$26
MB Ltd	Ag	25	25	157	$3	$26
MB Ltd	Ag	30	1	530	120	$26
MB Ltd	Nv	32½	5	22	120	$26
Moore	Ag	32½	5	54	$3½	$34
Inco	My	20	5	140	$6	$25⅛
Inco	My	22½	8	240	$3½	$25⅝
Inco	My	25	212	918	$2¼	$25⅛
Inco	My	25 p	12	65	75	$25⅛
Inco	My	27½	122	993	100	$25⅝
Inco	My	27½p	10	79	$2⅛	$25⅝
Inco	My	30	20	1295	25	$25⅝
Inco	My	30 p	48	256	$4⅜	$25⅛
Inco	My	32½	9	743	25	$25⅜
Inco	My	32½p	1	191	$6¾	$25⅛
Inco	My	35	25	2338	15	$25⅝
Inco	My	40	110	1255	10	$25⅜
Inco	Ag	22½	214	280	$4⅞	$25⅜
Inco	Ag	25	5	377	$2¾	$25⅜
Inco	Ag	25 p	2	91	175	$25⅝
Inco	Ag	27½	58	388	$2½	$25⅜
Inco	Ag	30	21	1160	$2	$25⅜
Inco	Ag	30 p	8	97	$5	$25⅛
Inco	Ag	32½	20	297	140	$25⅜
Inco	Ag	32½p	30	86	$7¼	$25⅛
Inco	Ag	35	45	1548	100	$25⅜
Inco	Ag	40	9	618	95	$25⅜
Inco	Nv	25	1	1	$5¾	$25⅜
Inco	Nv	25 p	1	3	$2½	$25⅜
Inco	Nv	27½	19	58	$4	$25⅜
Inco	Nv	27½p	3	56	$3¼	$25⅜
Inco	Nv	30	5	502	$3⅝	$25⅜
Inco	Nv	32½p	1	14	$7½	$25⅜
Inco	Nv	35	7	255	$2	$25⅜
Inco	Nv	40	1	335	150	$25⅜
Norcn	My	32½	25	414	$2⅛	$33⅛
Norcn	My	35	15	760	100	$33⅛
Norcn	My	40	5	1560	10	$33⅛
Norcn	Ag	40	1	685	125	$33⅛
Noran	My	17½	1	339	$6¾	$23⅞
Noran	My	18⅜	3	125	$5¾	$23⅞
Noran	My	20	1	500	$4⅛	$23⅞
Noran	My	22½	7	1203	$2¼	$23⅞
Noran	My	25	30	2727	115	$23⅞
Noran	My	27½	15	2012	60	$23⅞
Noran	My	30	40	1519	20	$23⅞
Noran	My	32½	10	508	20	$23⅞
Noran	My	35	3	508	20	$23⅞
Noran	Ag	20	9	1384	$5½	$23⅞
Noran	Ag	22½	268	1881	$3¼	$23⅞
Noran	Ag	22½p	2	19	150	$23⅞
Noran	Ag	25	120	1150	$2⅝	$23⅞
Noran	Ag	27½	11	703	180	$23⅞
Noran	Ag	30	12	721	110	$23⅞
Noran	Ag	35	35	340	70	$23⅞
Noran	Nv	25 p	2	4	$3	$23⅞
Noran	Nv	27½	1	1	$2¼	$23⅞
Rang	Ap	16¼	28		$7½	$23½
Rang	Ap	17½	10	1	$6	$23½
Rang	Ap	20	11	21	$3⅛	$23½
Rang	Ap	22½	2	88	100	$23½
Rang	Ap	25	70	172	10	$23½
Rang	Ap	25 p	15	23	150	$23½
Rang	Ap	32½	14	431	1	$23½
Rang	Jy	20 p	10	7	85	$23½
Rang	Jy	22½	5	62	$4½	$23½
Rang	Jy	25	1	360	$3⅜	$23½
Rang	Jy	27½	3	341	$2	$23½
Rang	Jy	35	4	218	95	$23½
Rang	Oc	30	2	59	$3½	$23½
Rang	Oc	32½	3	79	$2¼	$23½
Roy Bk	Jy	40	10	174	$2	$39¼
Shell C	My	30	12	504	$2⅝	$31⅝
Shell C	My	32½	94	517	150	$31⅝
Shell C	My	35	11	1651	70	$31⅝
Shell C	My	40	20	2678	35	$31⅝
Shell C	My	40 p	1	29	$8⅜	$31⅝
Shell C	Ag	32½p	5	17	$3⅛	$31⅝
Shell C	Ag	35	34	979	$2⅞	$31⅝
Shell C	Ag	35 p	3	21	$4½	$31⅝
Shell C	Ag	40	64	1132	145	$31⅝
Shell C	Nv	30	3	95	$6½	$31⅝
Shell C	Nv	40	3	269	$3	$31⅝
Stco A	My	25	8	232	140	$26
Stco A	My	27½	2	414	35	$26
Stco A	My	30	5	1281	10	$26
Stco A	Ag	22½	2	51	54	$26
Stco A	Ag	25	10	147	$2½	$26
Stco A	Ag	27½	15	234	100	$26
Stco A	Nv	27½	5	103	$2	$26
T-D Bk	Sp	25	20	71	175	$25¼
Total P	Ap	22½	6	34	$2¾	$25
Total P	Ap	25 p	8	97	50	$25
Total P	Ap	27½	13	868	1	$25
Total P	Ap	27½p	7	101	$2¼	$25
Total P	Ap	30 p	5	59	35	$25
Total P	Jy	22½	4	86	$5¼	$25
Total P	Jy	25	53	474	$3½	$25
Total P	Jy	25 p	10	188	$2	$25
Total P	Jy	27½	73	539	$2¼	$25
Total P	Jy	30	1	928	185	$25
Total P	Jy	32½	12	665	105	$25
Total P	Jy	35	72	622	90	$25
Total P	Jy	35 p	4	33	$10¼	$25
Total P	Oc	22½	5	16	$6	$25
Total P	Oc	25 p	10	15	$2¾	$25
Total P	Oc	27½	5	149	$3½	$25
Total P	Oc	30	28	451	$3	$25
Total P	Oc	30 p	2	26	$5¾	$25
Total P	Oc	35	4	299	$2¼	$25
Total P	Oc	35 p	4	10	$10½	$25
TrC PL	My	22½	3	556	60	$22
TrC PL	Ag	22½	5	639	150	$22
Segrm	Ap	50	4	48	$12	$62¼
Segrm	Ap	60	6	99	$2½	$62¼
Segrm	Jy	40	2	124	$23¾	$62¼
Segrm	Jy	50	953	1174	$15	$62¼
Segrm	Jy	55	1	147	$10⅜	$62¼
Segrm	Jy	60	1	180	$7¾	$62¼
Segrm	Jy	65	10	357	$5	$62¼
Segrm	Jy	70	3	92	$3	$62¼
Segrm	Oc	60	5	311	$11	$62¼
Segrm	Oc	65	2	93	$9	$62¼
Segrm	Oc	70	4	77	$6¾	$62¼
Wlkr C	Jn	20	5	7	$4½	$24
Wlkr C	Jn	25	2	466	150	$24
Wlkr C	Jn	27½	4	791	65	$24
Wlkr C	Jn	30	9	1092	50	$24
Wlkr C	Jn	32½	110	757	35	$24
Wlkr C	Sp	27½	16	407	150	$24
Wlkr C	Sp	30	2	649	110	$24
Wlkr C	Sp	32½	1	101	60	$24
Wlkr C	Dc	22½	2	200	$4¾	$24
Wcoast	Jn	10	12	10	$3½	$127⅝
Wcoast	Jn	17½	10	884	10	$127⅝
Wcoast	Sp	12½	14	764	120	$127⅝
Wcoast	Sp	15	10	1563	60	$127⅝

Total volume 9768.
Total open interest 205506.

Alberta

Complete tabulation of Thursday's transactions. Quotations in cents unless marked $. Net change is from previous board lot closing sale.

Stock	Sales	High	Low	Close	Ch'ge
Amer Chrom	500	220	220	220	
Aquarius	500	250	250	250	
Ashlu	2500	290	290	290	
Baretta	5000	250	250	250	
Barons	17325	210	201	210	
Bearcat	400	$6¼	6¼	6¼	— ⅛
Bonn	1000	195	195	195	+5
Cairns	800	$8½	8½	8½	— ⅛
Cal West	1000	35	35	35	
Camel	1000	$5⅞	5⅝	5⅝	— ¼
Can Aran	2500	85	84	85	+5
Can Bashew	3400	355	320	335	—25
Can Pioneer	100	345	345	345	—5
Capital Cabl	2750	$9	9	9	
Challenger	150	$22¼	22¼	22¼	
Chipmen	100	190	190	190	—50
Cimiron	400	425	425	425	
Cinnibar Pk	1000	85	85	85	—5
Clarepine	4500	66	65	65	
Clearport	4500	255	251	251	—9
Cochrane	700	225	225	225	—8
Concept	1800	$5⅝	5¼	5¼	— ⅛
Cultas	150200	98	90	94	—4
Dixie	2500	42	42	42	
Duke	5450	60	55	55	
Flag	20300	300	260	300	+35
Flin Flon	300	180	180	180	—20
Ff Norman	1300	395	375	395	+10
Gascome	2600	485	480	480	
Gold Lake	500	290	280	280	—15
Gulch	1300	335	325	325	—5
Tika	4000	135	135	135	
Jennifer	16200	145	111	123	—22
Kelvin	600	175	175	175	—5
Killucan	200	290	290	290	—10
Kintla	1500	68	68	68	—2
Lk Res	300	275	275	275	—5
Lariot	2000	175	170	175	
LCM Res	2500	165	160	165	—5
Lobell	2085	85	82	85	
Lil	1000	100	100	100	—10
Madison	3000	65	65	65	
Madre	2000	115	105	105	
Missie	10100	140	125	130	—15
Mt Jamie	2100	250	250	250	
Nahanni	6000	95	90	90	—4
Nello	1200	250	245	245	—20
New Domin	7300	$7¼	6	7	+1
New 44	108	58	8	8	+ ½
N Gateway	1000	430	425	430	
Newpass	1000	55	55	55	+4
Newport	3800	225	225	225	
Norminco	2200	135	135	135	—20
North Cont	5200	50	47	49	+3
Northld Bank	900	$12	12	12	
Northstar	3800	$7¼	7	7	— ¼
Omega	2400	$7	7	7	
Onyx	200	$5⅜	5¼	5¼	
Orbit	2600	$6⅛	6⅛	6⅛	+ ⅛
Paramnt	1500	$8½	8¼	8¼	— ¼
Penstar	22100	130	125	125	—10
Peregrine	3100	425	400	400	—30
Petromns	1000	50	50	50	—5
Poco	2100	330	325	325	—15
Radial	5200	75	75	75	—2
Ranchmns	100	$12½	12½	12½	—2
Renabie	3000	315	315	315	+5
Rio Alto	1700	320	300	320	—10
Saco	500	140	140	140	—10
Seagull	500	305	305	305	—30
Sparrow	8400	230	210	210	—14
Strand	6900	$6	5¾	5¾	— ⅛
Strom	600	405	385	385	—25
Summit	1100	235	225	235	
Sundance	3700	169	166	169	—1
Surf	1000	110	110	110	+8
Tiber	4000	380	350	350	—40
Trapper	1800	375	360	375	—15
Twin Rich	2200	$5½	5⅛	5⅛	— ⅛
Edmontn rts	2000	10	10	10	—5
Universl X	23600	285	260	265	—15
Univ Fuels



THE ORDER IS OUT:

REDUCE STOCK NOW!

The order is out!!! Jerry Rosen, A & B Sound's Comptroller, is generally a nice, normal guy — except at YEAR END. At Year End, he growls and prowls the hall, grumbling about high inventory levels, too many demos and how much there is to count. With all the models we carry and the stacks of back-up inventories, Jerry has a lot to count and he's not happy. That's why we're holding our gigantic Pre-inventory Sale with prices so low that we're practically giving the stuff away! I mean, we want the stock reduced drastically!! So head to A & B Sound today and check out the bargains. You'll love Jerry's prices.

SPEAKERS

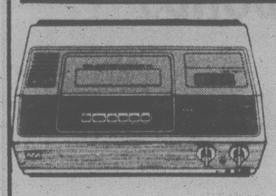


JBL 3-WAY SPEAKER **199.95** each

JBL 702VX Radiance 3-Way Speaker, 150 watts power handling, 10" Woofer, 4" MID, 2" Tweeter, 5-year warranty.

	MSL	A&B
● JBL L-110 3-way Monitor, 2 only	695.00	379.95
● JBL L-50 3-way, 2 only	550.00	279.95
● JBL L-40 2-way, 2 only	425.00	199.95
● JBL L-120 3-way, 2 only	999.00	519.95
● JBL L-220 3-way, 2 only	1495.00	799.95
● JBL L-212 4-way 1 only System	3400.00	1949.95
● BIC B-11 2-way	149.95	69.95
● BIC B-22 3-way, 2 only	199.95	119.95
● BIC B-44 3-way, 2 only	249.95	149.95

VIDEO CASSETTE RECORDERS

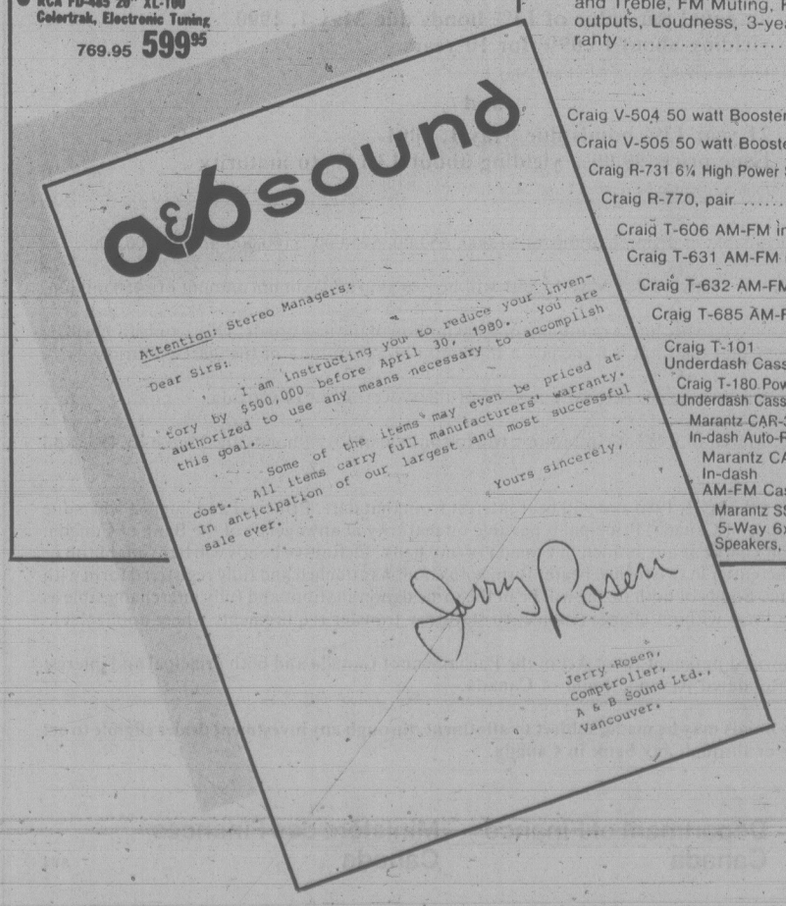


RCA

RCA VDT-501 6 Hour Video Recorder with digital clock/timer, 24-hour programmable, remote pause control, audio overdue.

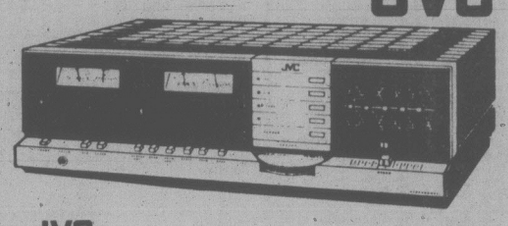
999.95

	MSL	A&B
● RCA VDT-555 6 Hour, Electronic Tuning	1699.95	1199.95
● RCA VDT-350 4 Hour, Electronic Tuning	1699.95	1149.95
● RCA CC-003 Colour Camera 4/1 200M	1299.95	949.95
● RCA CC-002 Colour Camera Zoom Lens	1599.95	899.95
● RCA CC-004 Colour Camera, Top-of-Line	1599.00	1249.95
● RCA FD-488 20" XL-100 Electronic Tuning, Color Trak, Remote	829.95	689.95
● RCA FD-485 20" XL-100 Colortrak, Electronic Tuning	769.95	599.95



RECEIVERS

JVC

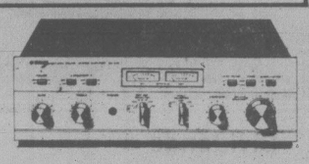


JVC

● JRS-301 AM-FM receiver, 65+65 watts RMS, 0.03% THD, D.C. power amp, 5-band graphic equalizer		449.95
● JVC-JRS 501 Receiver with 120+120 Watts Rms and 5 band	ea.	599.95
● JVC-JRS 401 Receiver with 80+80 watts RMS and 5 Band Equalizer		549.95
● JVC-JRS 81W Receiver with 35+35 watts RMS	1 only	249.95

AMPLIFIERS

YAMAHA

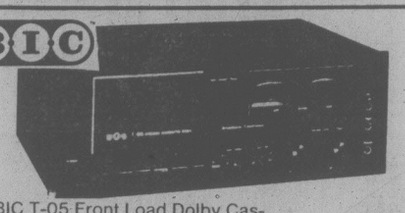


Yamaha CA-510 — Integrated amplifier with 35+35 watts RMS, 0.05% THD, Power Meters, Record out Selector and 5-year warranty **219.95**

	MSL	A&B
● JVC — JAS 22 40+40 Watts RMS	349.95	222.00
● Marantz 1152 DC 76+76 Watts RMS	699.95	529.95
● Marantz 1180 DC 90+90 Watts RMS	849.95	629.95
● Marantz 1300 DC 130+130 Watts RMS	1399.95	999.95
● Marantz 170 DC Power Amp 85+85 RMS	629.95	399.95
● Yamaha CA-610 II 45+45 Watts RMS	419.95	269.95

CASSETTE DECKS

BIC



BIC T-05 Front Load Dolby Cassette Deck frequency response 20-21,000+3DB, 68 DB Signal-to-noise Ratio, Broad Band Electronics Consumer rated "Best Buy" **249.95**

	MSL	A&B
● A1WA ADL-40 Dolby, Metal Tape	639.95	539.95
● Marantz 5010 Front Load Dolby	429.95	249.95
● Marantz 5025 Front Load, Mike Mixing	489.95	269.95
● Marantz 5030 Dolby, 3 Heads	649.95	369.95
● Sony TC-K7II Solenoid, Dolby	799.95	549.95
● Yamaha TC-1000 Top of-the-Line	999.95	599.95

12 DAYS ONLY!

SALE ENDS WED., APRIL 30, 6 P.M.

MANY ITEMS 1 ONLY, DEMOS, SHOP-WORN MERCHANDISE
CARRY FULL WARRANTIES, ALL SALES FINAL.

CAR STEREO

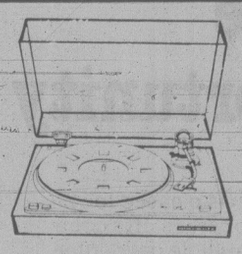


CRAIG.

T-634, In-dash Cassette, Preset Tuning, Auto-Reverse, Bass and Treble, FM Muting, Preamp outputs, Loudness, 3-year warranty **269.95**

	MSL	A&B
Craig V-504 50 watt Booster/Equalizer	229.95	129.95
Craig V-505 50 watt Booster/Equalizer	299.95	179.95
Craig R-731 6¼ High Power Speakers, pair	149.95	72.95
Craig R-770, pair		99.95
Craig T-606 AM-FM in-dash cassette		249.95
Craig T-631 AM-FM in-dash cassette		279.95
Craig T-632 AM-FM in-dash cassette		219.95
Craig T-685 AM-FM in-dash cassette		349.95
Craig T-101 Underdash Cassette	149.95	89.95
Craig T-180 Power Play Underdash Cassette	249.95	149.95
Marantz CAR-350 In-dash Auto-Reverse	349.95	249.95
Marantz CAR-300 In-dash AM-FM Cassette	299.95	219.95
Marantz SS-569 5-Way 6x9 Speakers, pair	169.95	99.95

TURNTABLES



marantz
We sound better

Marantz 6025 Belt-drive Turntable with automatic shutoff, and a newly designed tone arm that reduces tracking distortion by 30%. A quality turntable at a great price **119.95**

	MSL	A&B
● Phillips GA-209 Fully Automatic	399.95	169.95
● Craig 5101 Belt Drive	169.95	89.95
● Marantz 6300 Direct Drive Semi Auto	359.95	169.95
● Marantz 6370Q Quartz Lock	419.95	249.95
● Marantz 6350Q Quartz Lock Wood Base	499.95	249.95
● JVC QLA Quartz Lock	250.00	149.95
● JVC QL-50 Without arm	319.95	199.95
● BSR 500X Semi-Auto	199.95	99.95

BARGAIN HUNTERS PARADISE

	MSL	A&B
EP1 500 Loudspeakers, Marked	599.95	349.95
Marantz 1150 75+75 Watt Amplifier	649.95	249.95
Marantz HD-440 3-way Speaker	174.95	85.00
Marantz HD-550 3-way Speaker	299.95	159.95
Yamaha YP-B4 Fully Automatic Turntable	249.95	149.95
Dual CS-604 Direct Drive Turntable	409.95	209.95
BIC Formula 5, 3-way Speakers	399.95	189.95
Marantz HD-880 4-way Speaker	599.95	299.95
ESS AMT Monitor Speaker	1099.95	649.95
EP1 200C 2-way Speaker	399.95	235.00
ESS Classic Tempest Speaker	699.95	449.95
Yamaha T-2 High-end Tuner	849.95	629.95
KLH 355 3-way Speaker	599.95	299.95
Marantz HD-660 3-way Speaker	365.95	199.95
EPI 70C 2-way Speaker	119.95	69.95
Dynaco SCA-50 Amplifier	349.95	99.95
Marantz 1550 100 Watt Receiver	529.95	329.95
Craig 5502 Receiver	329.95	179.95
RCA FC-446 20" XL100 T-U	559.95	419.95
RCA FD-440 20" XL100 T-U	569.95	429.95
Yamaha NS-451 2-way Speaker	149.95	69.95
BIC 66 4-way Speaker	399.95	199.95
Phillips GA-20S Automatic Turntable	399.95	169.95
TEAC GE-20 10 Band Equalizer	449.95	319.95
Quasar 20" Electronic TV, 3-yr. Warranty	799.95	599.95
Yamaha CR-3020 Receiver	1879.95	1000.00
Dynaco PAT-4 Pre-amp	299.95	149.95
Dynaco PAT-5 Pre-amp	599.95	349.95
JVC JTV-22 Tuner	299.95	179.95
ESS 2241 Electronic Crossover	299.95	199.95
BIC 914 Semi-Automatic Turntable	269.95	165.00
BIC 914 Automatic Turntable	319.95	195.00
DBX-100 Sub-Harmonic Synthesizer	319.95	249.95
SAE 30 Pre-Amp	349.95	249.95
SAE 31B Power-Amp	499.95	299.95
SAE 4000 Electronic Crossover	399.95	299.95
TEAC A-300 3 Head Cassette Deck	599.95	449.95
TEAC A601R Auto Reverse Cassette Deck	879.95	599.95
Yamaha YPD10 Turntable	749.95	499.95
Yamaha CT-510 AM-FM Tuner	299.95	189.95

All Merchandise is shop worn, damaged, or marked. All units have full Manufacturer's warranty. All sales final, no exchanges or refunds.

The total entertainers

a&b sound

641 Yates
385-1461

OPEN: 'TIL 9 P.M. THURS., FRI. 'TIL 9:30

4-17

'Wait and hope' on interest rate: Curtis

Thursday's small decrease in Canadian bank interest rates got only a very guarded word of approval from B.C. Finance Minister Hugh Curtis.

He wants stronger indications of a trend before admitting to anything more than cautious optimism.

"The reason I'm hesitating is I'm hoping this isn't a lull before another upward push," Curtis said.

Three of Canada's major chartered banks have lowered their prime lending rates by one-quarter of one per cent.

The Bank of B.C. has followed the trend and is reducing its prime rate to 17 1/4 per cent from 17½ per cent, effective April 21.

Prime rate for small and intermediate-sized businesses requiring operating credit up to $250,000 will be maintained at half of one per cent below the bank's current prime rate.

The move follows a decline in the Bank of Canada lending rate to 15.96 per cent from 16.2 per cent — the first time that rate has dropped since the central bank moved to a floating rate system March 10.

Some economists see it as the start of a downward slide of interest rates to more normal levels.

But Curtis says: "For every economist who forecasts that, you'll find another who will forecast precisely the opposite.

"It's just a question of wait and hope."

The minister says it has now become clear the U.S. has entered a recession and that is having an effect on certain areas of the B.C. economy.

Hardest hit are construction and forestry.

In the western U.S., the worsening recession in the housing industry caused layoffs and reductions in work weeks at lumber mills in 12 states to nearly double in one week, the Western Wood Products Association said on Thursday.

The Portland-based trade association said a survey of more than half of its 330 member mills showed 44,000 employees were either laid off or working short weeks in the week ending last Sunday.

That compared with 27,000 layoffs the previous week.

The 820 mills in the west normally employ 137,000 persons.

"I think the administration in the U.S., at some point quite soon, will have to address itself to matters other than Iran," Curtis said.

"If there can be initiatives taken in terms of housing starts in the United States, that will have a beneficial effect here."

The finance minister added, with a touch of gloom: "I didn't come into this portfolio saying I have all the magic answers and I don't feel that way today."

One thing brightening Curtis' outlook is the fact that B.C. is in the position of not having to borrow money at this time of high interest rates.

"We are very fortunate there is no need for us to go to the money market, domestic or international, at this time," he said.

Pressure tactics by Cargill accomplish nothing: Hewitt

Cargill Grain — the U.S.-based firm stymied in its bid to purchase financially-troubled Maplewood Poultry of Abbotsford — will not win public support by pressuring the provincial government, Agriculture Minister Jim Hewitt said Thursday.

The B.C. government has consistently opposed Cargill's application, saying it would give the company control of 80 per cent of turkey production and 45 per cent of broiler production in B.C.

The application was rejected Wednesday in Ottawa by the Foreign Investment Review Agency for not being of significant benefit to Canada.

Federal rejection came shortly after the company had taken out newspaper advertisements accusing the provincial government of being more concerned with its political image than with major problems facing the poultry processing industry.

Hewitt said Thursday the government's concern about Cargill's power has been further supported by its decision to phase out turkey production at its Panco Poultry plant in Surrey.

"If Panco moves out of the turkey processing altogether I'm not too enthused about them as a corporate citizen," Hewitt said.

Cargill's decision to close the plant is just a pressure step, the minister said.

"I think it's unfortunate and I think they're wrong in their decision if they feel that that type of pressure is what's going to win them a good public relations with the people of B.C."

Hewitt said his major concern now is to try to find a solution to keep Maplewood, which is scheduled to close today, from closing.

The minister was to meet with Maplewood president J.J. Hambley and his bankers to explore alternatives to keep the plant open.

"But I must advise that one of those alternatives is not the government purchasing the Maplewood plant," he said.

"The government cannot step in and salvage every plant, whether it be in agriculture or any other sector of the economy. That is not what the private sector is all about."

BCFP common to split 2 for 1

VANCOUVER (CP) — Common shares in B.C. Forest Products Co. Ltd. will be split two for one, shareholders decided at the company's annual meeting Thursday.

Trading of the new shares is expected to begin on the Montreal, Toronto and Vancouver stock exchanges May 2.

Shareholders also approved a new employee share-purchase plan and authorized the company to contribute to financing.

The split means the company's authorized common-share volume doubles to 40 million but does not alter the position of preferred shares, a company spokesman said.

He said the split is being made to increase the number of common shares available to the general public and improve their marketability.

The shareholders also elected Gordon MacFarlane, chairman of B.C. Telephone Co., to the BCFP board of directors.

The company reported first quarter earnings for 1980 of $14.8 million on sales of $184.8 million, down from the $22.9 million earned on sales of $178.3 million during the same period in 1979.

REGISTERED REPRESENTATIVES

For a Specialized Field of the Investment Industry

PEMCORP EQUITIES LIMITED (a subsidiary of Pemberton Securities Limited) requires representatives immediately for a new branch operation in Victoria. If you are: (1) presently licensed under the Securities Act, OR (2) have been licensed previously in Canada, OR (3) wish to take the required courses to qualify as a registered representative, contact the following by mail or telephone. (Some openings available in other Western Canadian cities.) Interviews to be held in Victoria by appointment.

D. T. Broadribb
PEMCORP EQUITIES LIMITED
560-885 Dunsmuir Street
Vancouver, B.C. V6C 1N5
Phone (604) 682-6866

Woolco
CORRECTION NOTICE

In the Outdoor and Hardware Week Flyer in Tuesday April 15 Times and Wednesday April 16 Colonist please be advised of the following errors.

On page 12 — 110-12 or 126-12 Colour Print Film at 1.49 should read 110-12 Colour Print Film at 1.49

On page 13 the 16" Hi-Rise Bike for 54.96 should read $69.

We apologize for any inconvenience this may have caused.

Woolco DEPARTMENT STORES

The Complete Line of
1980 VOLVO'S
IS NOW AVAILABLE . . .



. . . with the spotlight on the all new DIESEL

Test drive one today at . . .

3-25

McCALLUM MOTORS LTD.
1101 YATES ST.
VICTORIA
382-6122
Dealer No. 5603

ALBERTA-BASED
REAL ESTATE EXECUTIVE

Highly experienced, growth orientated, General Manager wishes to relocate in Victoria. Background includes successful multi-branch operations with national companies and franchise groups. Ten years director service at all levels of organized Real Estate. Exceptional national and Victoria references. Qualified for B.C. Agent's licence. Resume on request. All replies in strict confidence to P.O. Box 6215, Station C, Victoria.

4-18

2 DAYS ONLY—April 18 & 19
SAVE 25%
WEDDING RING SALE
The Largest Selection in Victoria
—600 styles to choose from—
at Stadacona Jewellery
1516 Fort St. 595-4122
LAYAWAY
master charge
VISA

IT COSTS MONEY NOT TO INSULATE
Government grant saves homeowner or rentor up to
$500
off the cost of insulating for houses built pre 1962
Phone Today for Free Estimate & Expert Advice!!
479-8311
ALPINE
ALPINE INSULATION
10 YEARS EXPERIENCE
RE-INSULATION
NEW CONSTRUCTION

NOW LEASING
SHELBOURNE AT CEDAR HILL X RDS.
● 21,000 sq. ft. single story retail.
● Parking for 100 cars.
● Completion late Fall 1980.
For information and viewing plans call
JOHN KENNETT 385-1491
TRAFALGAR DEVELOPMENT
4-11

M. E. Fonger
B.Sc., M.D., C.C.F.P.
is pleased to announce the opening of her
FAMILY PRACTICE
at 1625 Oak Bay Ave.
Victoria
Telephone: 598-5141

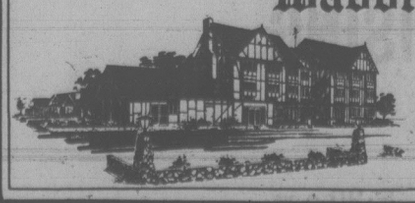
ROCKWELL
ISLAND MACHINERY LTD.
617 Chatham St.
385-5500
3-7

Commerce Capital Trust
731 Fort St.
Victoria 388-9172
EATON/Bay Trust
Visit or phone
EATON'S stores
Victoria . . . 382-7141
Bay stores
Victoria . . . 385-1311
15¼%
Guaranteed Investment Certificates
1 Year Term
Interest Paid Annually
MINIMUM DEPOSIT $500.00
Member: Canada Deposit Insurance Corporation

15%
1 YEAR TERM
● Between 5,000 to 14,999 Deposits 14¾% Interest paid monthly.
● 15,000 Deposits or over 15% interest paid monthly.
● 2, 3, 4 or 5 years — 14¾%
NORFOLK TRUST
Serving Canadians Since 1916
777 FORT STREET
VICTORIA, B.C.
PHONE 388-5153
Member Canada Deposit Insurance Corporation
Norfolk Trust

SAVINGS CERTIFICATES
UP TO
14%
All deposits guaranteed without limit.
WESTCOAST SAVINGS CREDIT UNION
Open six days a week

FULL STAFF REQUIRED
Permanent opportunities for
EXPERIENCED COOKS, CHAMBERMAIDS, WAITRESSES, WAITERS
If you are ambitious, courteous, neat in appearance, have stability and would be proud to be part of a selective staff, now is your opportunity to become a part of Victoria's newest and finest 30 room hotel.
Persons who feel they would enjoy starting at the beginning please apply in person to the Waddling Dog Inn.
Applications and interviews from 10 a.m. to 4 p.m.,
Waddling Dog Inn



2476 Mt. Newton X Rd.
On Patricia Bay Highway



Get a handle on something great.

It's a multi-national fling

Multi-national is the way to describe what has been happening in the Greater Victoria Music Festival this week.

The first three days of the festival have been dominated by dance; school groups, ethnic groups and Highland dancers. The pipes tuned up and the kilts started to swirl today at St. Matthias Church Hall. There will be more of the same there tonight starting at 7 and continuing through Saturday morning and afternoon.

School dance took two days to complete, ending this afternoon. Folk dances of many countries were the choice in the case of a number of schools, but there was also jazz, modern, disco, social dance, creative, rhythmics and even cheerleading. The latter from St.Andrew's School junior secondary level.

But the multi-national aspect gets its truest and widest representation in what is happening this afternoon and evening at Lansdowne Junior Secondary.

Clubs and individuals will be performing to heel-stamping, hand-clapping music in a spring blaze of color, offering authentic dances from such countries as Mexico, Spain, Switzerland, Germanic lands, Italy, Poland, Portugal, the Ukraine, Quebec and England.

The session tonight begins at 7 at Lansdowne.



Nancy Holmes and Kelly Charlton rehearse for the festival

Comments on the performances will be made by adjudicator Carol Coulson of Vancouver. Mrs. Coulson will make a selection from among the most outstanding performances to provide a balanced and varied Honor Performance to take place Saturday at Lansdowne, commencing at 7 p.m.

The Festival continues through the next two weeks with vocal, instrumental and speech sessions at various centres. Official programs giving full details can be obtained at music stores or at the halls where sessions are taking place.

Publishers vote new directors

TORONTO (CP) — Preston Balmer, vice-president of Armadale Co. Ltd. which publishes the Saskatoon Star-Phoenix and Regina Leader Post, was elected president of the Canadian Daily Newspaper Publishers Association on Thursday. He succeeded Lewis Whitehead, publisher of the Brandon Sun.

J. P. O'Callaghan, Edmonton Journal publisher, was elected president-elect and Jean-Robert Belanger, publisher of Ottawa Le Droit, was elected vice-president. W. J. Carradine, senior vice-president of Southam Inc., was re-elected treasurer.

Elected as directors: Colin McCullough, publisher Victoria Times; Paul Audet, president and general manager Le Soleil, Quebec City; Henry Burgoyne, president and publisher St. Catharines Standard; W. R. Callahan, publisher St. John's Daily News; Tom Crowther, president and publisher Fredericton Daily Gleaner; Martin Goodman, president and chief operating officer The Toronto Star; James Johnston, president and publisher Port Hope Evening Guide; St. Clair McCabe, executive vice-president and chief operating officer Thomson Newspapers Ltd.; A. Roy Megarry, publisher Toronto Globe and Mail; John Rae, executive vice-president Trans-Canada Newspapers Ltd., Montreal; Peter White, president and general manager London Free Press.

84 still sought

WASHINGTON (Reuter) — Eighty-four Iranian diplomats ordered out of the country by President Carter are unaccounted for, acting Immigration and Naturalization Service Commissioner David Crosland said. The whereabouts of 13 Iranian airmen being trained in the United States when they were ordered to leave last week also are unknown.

SCHOOL DISTRICT No. 61
GREATER VICTORIA

SENIOR BUYER

Position:
School District No. 61 requires a Senior Buyer. The term of this position is expected to be approximately two years.

Candidate:
Applicants for this position must have secondary school graduation or the equivalent educational standing. They must have experience in buying, quotation preparation and appraisal, order placement, vendor relations, expediting and follow-up, especially in the purchase of construction supplies and related equipment.

Salary: $10.82-$12.47 per hour (1980 rates)
35-hour week.

Applications: The closing date for this vacancy is April 30, 1980. Interested persons are invited to submit an application to:

Personnel Supervisor,
School District No. 61,
P.O. Box 700,
Victoria, B.C., V8W 2R1

EMPLOYMENT OPPORTUNITY Woodward's

A fully qualified Pharmacist is required by our Port Alberni store. This position offers the successful candidate an opportunity for varied duties, from dispensing to retail merchandising. We offer excellent working conditions, competitive salary and liberal benefits.

APPLY TO:
Personnel Office,
Woodward Stores (British Columbia) Ltd.,
Port Alberni Store,
2907 - 3rd Avenue,
Port Alberni, B.C.
V9Y 2A6 **P.O. #1—57611**

SHAWNIGAN LAKE SCHOOL

Teachers of Chemistry, English and Social Studies are required for the year beginning 1st September at this independent college preparatory school for boys on Vancouver Island.

All should have at least a Bachelor's degree in their field and be willing to offer a dedicated approach to a demanding academic programme.

The ability to offer coaching in sports would be a strong recommendation, as would a willingness to provide leadership in extra-curricular activities and outdoor pursuits.

The starting salary for a teacher with a single degree and no experience would be $14,984. Subsidized accommodation on campus is available for most teachers. Letters of application, supported by career details, should be sent to the Headmaster, Shawnigan Lake School, Shawnigan Lake, B.C. V0R 2W0, to arrive not later than 30th April.

4-18

SCHOOL DISTRICT No. 61
GREATER VICTORIA

ENGINEERING ASSISTANT III

Position:
School District No. 61 requires an Engineering Assistant III. The term of this position is expected to be approximately two years. This position will involve complex work in the area of writing specifications and technical requirements for capital projects, both on building construction and site development; site development design, cost estimating, scheduling and co-ordination; planning, surveying, drafting and inspections; estimating and budget control.

Candidate:
Desirable qualifications would include a degree in Architecture or Engineering or a relevant diploma from a technical institute with a minimum of five years experience in building construction and site development.

Salary: $11.35-$13.08 per hour (1980 rates)
35 hour week

Applications:
The closing date for this vacancy is April 30, 1980. Interested persons are invited to submit an application to:

Personnel Supervisor
School District No. 61
P.O. Box 700
Victoria, B.C.
V8W 2R1

Woodward's EMPLOYMENT OPPORTUNITY

We require a fully qualified Baker for our Port Alberni Store. The successful applicant must be experienced in all aspects of baking, including decorating.

We offer a 37½-hour week, competitive starting salary and a comprehensive benefit package.

Apply in person to:

Personnel Office
Woodward Stores (British Columbia) Ltd.
Port Alberni Store
2907-3rd Avenue,
Port Alberni, B.C.
V9Y 2A6

HOSPITAL ADMINISTRATOR

Due to the forthcoming retirement of the Administrator, a vacancy will exist for this position which must be filled by late July, 1980. Applications are invited by qualified persons having a Master's Degree in Health Administration or at least five years' experience in a similar position with a minimum of the CHA diploma in Health Organization and Management.

The Administrator is responsible to the Board of Trustees for the day-to-day operation of the Hospital — a 150-bed Acute/Extended Care Hospital with 25 Extended Care beds to be added.

An attractive salary will be paid depending upon qualifications and experience, plus benefits. The hospital is situated in the rural area of Greater Victoria Regional District and serves a population of over 20,000.

Applications with references and resume of work experience should be addressed to:

Mrs. C. Rasmussen
Chairman — Personnel Committee
Saanich Peninsula Hospital
P.O. Box 73
SAANICHTON, B.C., V0S 1M0

MECHANICAL SUPERINTENDENT

Rayonier Canada, Port Alice, is seeking an individual with extensive previous maintenance supervisory experience. A T.Q. in a major trade is required.

We offer competitive salaries, relocation assistance and a full range of medical and welfare benefits.

Port Alice is a modern community with good recreational facilities including ice arena, community centre and golf course. The recently completed North Island Highway provides excellent access to Southern Vancouver Island and the Lower Mainland.

Applicants may apply in confidence to:

Rayonier Canada
Industrial Relations Department
Box 2000
Port Alice, B.C. V0N 2N0

RayonierCanada

British Columbia Buildings Corporation

FIRE PREVENTION COORDINATOR

Location: Victoria, B.C.

The Fire Prevention Coordinator is accountable for the development, and implementation of efficient cost effective fire protection measures, and for providing technical assistance and advice to all levels of the Corporation's Management.

The successful candidate acts as a staff advisor to Building Managers on all aspects of fire alarms, fire detection and Corporation supplied fire equipment and acts as Corporation's spokesman with local fire authorities and the Fire Commissioner's office. The incumbent will provide leadership in the development and implementation of fire prevention programs involving all Corporation personnel. The incumbent should be active in the British Columbia Fire Chiefs' Association, the British Columbia Fire Prevention Officers' Association and other fire services organizations which will enable him/her to continue personal liaison with Provincial and Local authorities on behalf of the Corporation.

The successful candidate should have a grade 12 education and considerable experience in fire fighting and in fire prevention. The incumbent must have an excellent knowledge of, and extensive experience in administering the British Columbia Fire Services Act, the Building Regulations of British Columbia as well as a thorough knowledge of the latest developments in fire detection and alarm equipment. Must be able to communicate effectively in both the verbal and written media, including ability to implement and conduct training programs. The incumbent must be prepared to travel extensively throughout the province.

Salary will be commensurate with qualifications and experience. Relocation assistance will be available if necessary. This position also carries with it an attractive benefits package.

Resumes should be sent in confidence, stating salary expectations, to: **Mr. Jim Harrison,**
400-910 Government Street,
Victoria, B.C. V8W 2T4

DESIGN ARCHITECT

minimum 3 years experience

RESUME TO:
c. raye sivertson architect ltd.
architecture urban design
303 glenora village, 10222 140th st., edmonton, alta. t5n 2l4
telephone office 452-9607, residence 454-6185

BANKERS — WHY YOU?

BECAUSE:

— YOU ARE AN ENTHUSIASTIC PERSON INTERESTED IN A CAREER. (NOT A JOB.)
— YOU WANT TO PROVE YOUR ABILITIES AND BE RECOGNIZED FOR YOUR PERFORMANCE.
— YOU HAVE A MINIMUM OF THREE YEARS RECENT CANADIAN BANKING EXPERIENCE WHICH WOULD BENEFIT AN EXPANDING ORGANIZATION.

TREASURY BRANCHES IS IN THE MIDST OF AN AGGRESSIVE EXPANSION PROGRAM WITHIN THE PROVINCE OF ALBERTA. AT THE PRESENT OUR OPERATIONS ENCOMPASS A NETWORK OF OVER 108 BRANCHES, 4 SUB-BRANCHES AND 97 AGENCIES PROVIDING SERVICES TO ALBERTANS IN 209 LOCATIONS. WE WILL BE OPENING 12 MORE BRANCHES IN THE NEXT 18 MONTHS.
AS A RESULT OF OUTSTANDING GROWTH WITHIN OUR EXISTING BRANCHES PLUS OUR EXPANSION PLANS WE REQUIRE AMBITIOUS PERSONNEL TO ASSUME RESPONSIBILE POSITIONS IN ADMINISTRATION AND CREDIT THROUGH ALBERTA.
FOR THE RIGHT INDIVIDUAL, OPPORTUNITIES FOR ADVANCEMENT ARE UNLIMITED. IN ADDITION, WE OFFER EXCELLENT SALARY AND BENEFITS PLANS.
RECONSIDER AND ACCEPT THE CHALLENGE BY CALLING COLLECT.

R. R. (BOB) STOYAND
HYATT REGENCY — VANCOUVER
(604) 687-6543
APRIL 28, 1980
8:30 A.M.-5:30 P.M.

Treasury Branches Alberta
ALBERTANS INVESTING IN ALBERTA

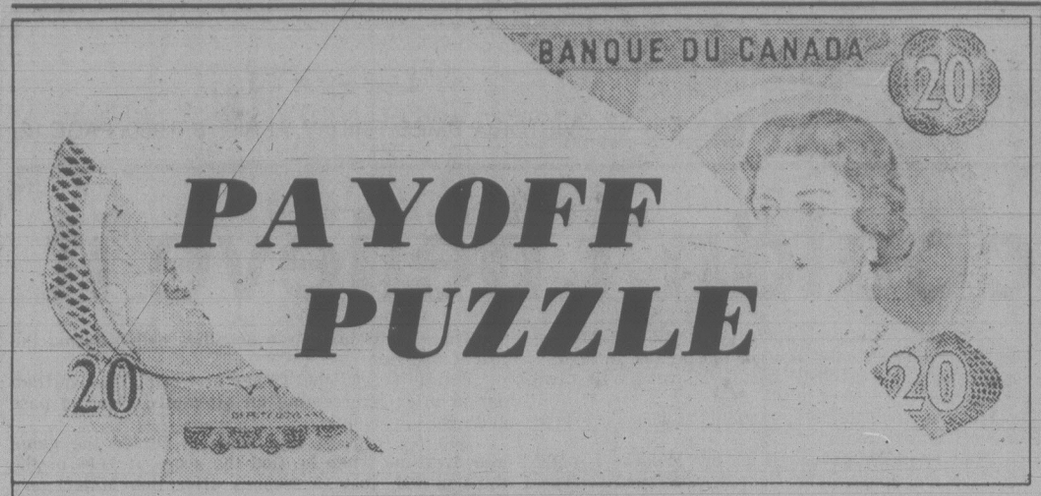
4-18

IT'S THE SELLING SEASON!



If you're planning a garage sale, there's no better time than NOW! There's no better day than today to make your plans. Put those no longer used items around your home to good use. Turn them into cash with a fast-acting, low-cost Classified Ad.

The Daily Colonist–Victoria Times
CLASSIFIED ADVERTISING
386-2121
Mon.-Fri., 8 a.m.-6 p.m. Saturday, 8 a.m.-5:30 p.m.



PAYOFF PUZZLE

THIS WEEK'S PRIZE IS $550.00

CONTEST RULES

1. Solve the Prevue Payoff Puzzle by filling in the missing letters to make the words that you think best fit the clues. To do this read each clue carefully.
2. Check the word list. It has all the correct answers plus some you will have to eliminate.
3. You need not be a subscriber to this newspaper in order to enter. You may submit as many entries as you wish on the entry blank printed in this newspaper or exact-sized, clear, hand-drawn facsimiles of the printed entry blank. NO MECHANICALLY PRODUCED, PRINTED, MIMEOGRAPHED, etc. copies of the entry blank will be accepted. Each entry must contain the contestant's name, address and phone number or it will not be accepted.
4. Anyone is eligible to enter this contest except employees (and members of their families) of Victoria Press Ltd.
5. All entries MUST be mailed and bear a postmark. The paper is not responsible for entries lost or delayed in the mail. Entries for each week's contest not received for judging by 12 noon the following Wednesday are not eligible.
6. To qualify you must write your answer to one of the clues on the outside of the envelope. See coupon for instructions.
7. Prevue will award the current prize to the contestant who sends in an all correct solution. If more than one all correct solution is received the prize money will be shared equally. If no all correct solution is received, $50 will be added to the following week's prize.
8. There is only one correct solution to each puzzle and only the correct answer can win. The decision of the judges is final and all contestants agree to abide by the judges' decision. All entries become the property of Prevue. Only one prize will be awarded to a family unit.
9. Everyone has the same opportunity to win for EVERY QUALIFIED ENTRY WILL BE CHECKED and the winner announced. No claiming is necessary.
10. Entries must be mailed to Prevue Payoff Puzzle, Victoria Press Ltd., Box 300, Victoria, B.C. V8W 2N4. One entry per envelope.
11. Prevue reserves the right to correct any typographical errors which may appear during the puzzle game.
12. Puzzle clues may be abbreviated and such words as AN, THE and A omitted.

PREVUE PAYOFF PUZZLE is the intriguing word puzzle game the whole family will enjoy and have an opportunity to win a big cash award every week!
THIS CROSSWORD is not a draw. It tests your knowledge of words and pays off for EVERY correct solution. All you have to do is complete each of the words in a criss-cross format. Clues are provided . . . even a work list which has all the correct answers, plus some you'll have to eliminate. But there are no trick words or guessing . . . careful thought will make you a winner! So start and play today!

PLEASE NOTE: EACH ENTRY MUST BE IN A SEPARATE ENVELOPE

CLUES ACROSS

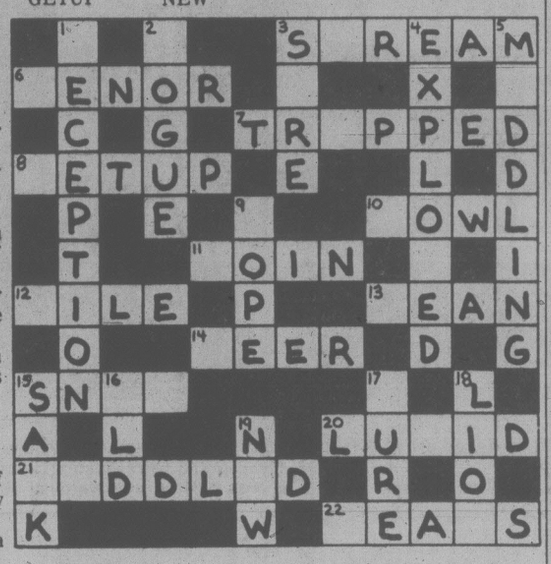
3. One thinks of it as being more or less long.
6. He's quite apt to be seen in a romantic light by a young girl.
7. It would go ill with a fleeing thief if — and pounced on in an alley.
8. For his act, one stage magician may use a more elaborate — than another.
10. One on the kitchen table might contain stuffing, for instance.
11. Special cut of meat.
12. It's the sort of thing a worker will want to have conveniently at hand.
13. Ill-tempered.
14. You'd expect a policewoman to retain composure if a tough were to — right in her face.
15. Possibly considered or found not merely cold, but really bitter.
20. A — style can be an asset to the writer of crime stories.
21. A child who's never been — can hardly be termed spoiled.
22. One associates them with an unpretentious life style.
16. Of great age.
17. One word that describes good medicine.
18. Animal associated with bravery.
19. Opposite of old.

CLUES DOWN

1. Knowing what kind of — to expect, one is fully prepared.
2. Many a — has been a big hit with the ladies.
3. In an impassioned argument, it's usual for both parties to be equally —.
4. Having been well and truly —, a weak theory will command no credence.
5. A dedicated social worker will resent accusation of — and interference.
9. Thick, stout cord.
15. A bag made of coarse material.

WORD LIST

BEANS	JEANS	OLD	SNOB
BOWL	JEER	PEER	SNOW
CODDLED	LEER	PURE	SORE
CUDDLED	LION	RECEPTION	STREAM
CURE	LOIN	ROGUE	SURE
DECEPTION	LUCID	ROPE	TENOR
EXPLODED	LURID	SACK	TILE
EXPLORED	MEAN	SCREAM	TRAPPED
FILE	MEDDLING	SENOR	TRIPPED
FOWL	MUDDLING	SETUP	VOGUE
GETUP	NEW		



MAIL TO
PREVUE PAYOFF PUZZLE
VICTORIA PRESS LTD.
BOX 300,
VICTORIA, B.C.
V8W 2N4

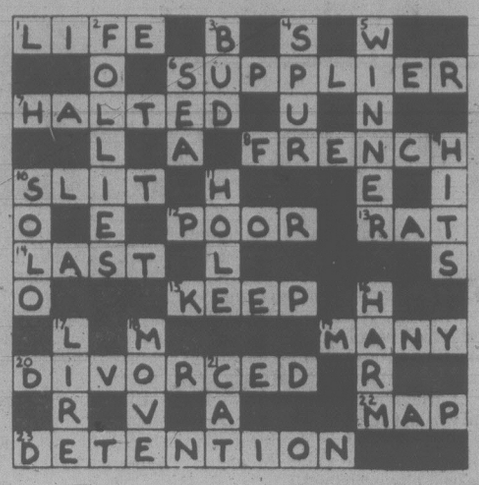
IMPORTANT
TO QUALIFY WRITE YOUR
ANSWER TO "21 ACROSS"
ON THE OUTSIDE OF
YOUR ENVELOPE

NAME .....
ADDRESS .....
.....
PHONE .....

No registered letters, or letters without the required 17 cents postage will be accepted for judging in this contest.

PAYOFF PUZZLE

Correct Answers to Last Week's Puzzle



CLUES ACROSS:

1. LIFE not wife. Since one is primarily aware of the handicaps of the invalid himself, rather than his wife, LIFE is the stronger answer.
7. HALTED not halved. The clue's "invasion" theme links up more particularly with HALTED.
8. FRENCH not wrench. To "have a really good grasp" implies a comprehension or command, as of FRENCH. The user of a wrench would have it "firmly in his grasp."
10. SLIT not slip. Specifying "accidental" has more point for SLIT. A slip is an accident anyway.
12. POOR not pool. "POOR" is well in accord with the theme of players having occasion to make excuses. Pool is no more apt than any other game.
14. LAST not list. Whether listing or not, she may "LAST for quite a long time."
15. KEEP not keen. Being keen on the game simply as such, they may be found to KEEP on playing till very late. They have no special keeness to play late, any more than early.
19. MANY not Manx. MANY cats have "some" (one or another, unspecific) physical peculiarity. Manx cats have a particular physical peculiarity, their lack of tails.
20. DIVORCED not divorces. The clue has the air of being about people, in which respect the DIVORCED are more directly apt.
22. MAP not man. "Many years ago" may well mean a time beyond the experience of even an old man. Also, the clue's concern with "a place" tends to favor MAP.
23. DETENTION not detection. From the fugitive's point of view, it is actual DETENTION that means the end of his freedom and so is the very last thing he wants.

CLUES DOWN:

2. FOLLIES not fillies. The turn of phrase: "not without its ------" means that it does have its fillies/FOLLIES, i.e., such things do crop up, or have to be admitted to occur. This does not suit fillies, which are an important part of the essential basis of horse-racing.
3. BUD not mud. It may "seem a pity" that a BUD should not have been allowed to mature. The bringing in of mud is more actively objectionable than the clue's phrasing suggests.
6. SEA not set. The clue lays no ground for referring casually or vaguely to "the set"; it would be better to say "on a film SET," for instance. "The SEA" is both self-explanatory and very apt as regards the sense of the clue.
10. SOLO not sole. "Sit and enjoy" implies a certain passiveness, as when listening to a SOLO. A nice sole is something to eat and enjoy.
11. HOLE not mole or vole. Since, in any case, no mole or vole is big enough to be of consequence, the clue's specifying a "little" one has more point for HOLE.
16. HARM not warm. It can HARM you if you lie long in the sun — perhaps longer than would be wise. The warming effect is more or less immediate.

Heroin Act still in limbo

VANCOUVER (CP) — The B.C. Court of Appeal reserved judgment Thursday in an intergovernmental dispute involving the constitutional validity of the provincial Heroin Treatment Act.

The court's decision, unless the matter goes to the Supreme Court of Canada, will determine whether B.C.'s heroin addicts can be forcibly treated for their drug dependency.

During the four-day hearing, lawyer Boyd Ferris, for the province, argued that the act, as health legislation, is within the power of the provincial legislature to enact.

Lawyer Ron Stern, representing a former addict, contended that the act invades the federal government's exclusive jurisdiction in criminal law and is beyond Victoria's legislative powers.

The appeal concerns a decision in which Chief Justice Allan McEachern of the B.C. Supreme Court held that the Heroin Treatment Act is invalid because it invades federal jurisdiction.

The act, which requires addicts to undergo a three-year treatment program, including a six-month period of detention, is in limbo pending the outcome of the appeal.

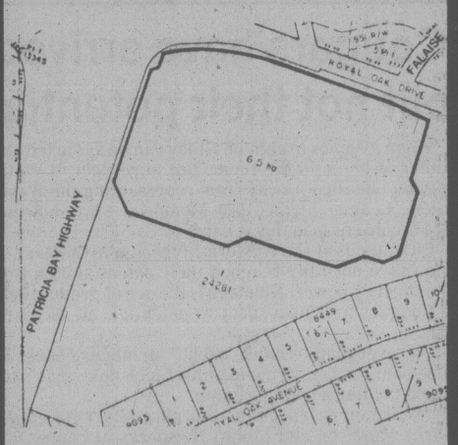
The Corporation of the District of Saanich

ZONING BY-LAW AND OFFICIAL COMMUNITY PLAN AMENDMENT

NOTICE OF PUBLIC HEARING

Notice is hereby given that all persons who deem their interest in property affected by the following proposed by-laws will be afforded an opportunity to be heard before the Municipal Council on the matters contained therein at a PUBLIC HEARING to be held in the COUNCIL CHAMBER, Saanich Municipal Hall, 770 Vernon Avenue, on TUESDAY, April 29, 1980, commencing at 7:30 p.m.

(a) **"ZONING BY-LAW, 1978, AMENDMENT BY-LAW, 1980, No. 4449".** To rezone a portion of Lot 1, Sections 8 and 8A, Lake District, Plan 24281 (a proposed Broadmead Shopping Centre — Royal Oak Drive) as shown outlined in heavy black line on the plan forming part of this Notice from Zone District RS-10 (detached housing) to Zone District C-3 (shopping centre district). A Development Permit has been requested for this proposal.



(b) **"OFFICIAL COMMUNITY PLAN BY-LAW, 1979, AMENDMENT BY-LAW, 1980, No. 4450".** The intent of the proposed by-law is to amend the Structure Map and the Economic Development Map to show the proposed Broadmead Shopping Centre — Royal Oak Drive as a District Centre..

A copy of the proposed by-laws may be inspected at the Municipal Hall, 770 Vernon Avenue, between the hours of 8:30 a.m. and 4:30 p.m., Monday to Friday, except Statutory Holidays.

"R.M. SHARP"
Municipal Clerk

Pool death inquest jury urges new standards

A coroner's jury has recommended municipal, provincial or federal authorities set new safety standards for indoor pools.

The jury, inquiring into the death of three-year-old Timothy Lawrence Christianson who drowned in a pool at the Orangewood Manor at 4026 Quadra March 30, noted a lack of regulations dealing with pools in multiple-family dwellings.

The jury said there is a need for legislative action to remove the oversight.

The child wandered into the unlocked pool enclosure and was found floating in the water by his mother a short time later.

The jury urged the apartment owners to implement a recommendation by Saanich deputy fire chief Orval McGregor.

McGregor suggested locks be placed on exterior glass doors leading to the pool and an emergency exit be installed to replace an existing sliding glass door.

In other matters, coroner Edmond Jorre de St. Jorre has ordered an inquest into the death of five-year-old Isabelle Yellowknee who died last Friday six days after eating a poisonous weed growing behind her house at 21 Hayward Heights.

The inquest will begin Monday in the small claims courtroom of the Law Courts, 850 Burdett.

The same night an inquest will begin into the death of Charles Gallagher, 31, of 1260 Fort who died March 23 from injuries he received in a single-car crash at Cedar Hill near Jennifer.

On the following night, Tuesday, a coroner's jury will hear further evidence concerning the death of Kathleen Ann Cameron, 17, of 2224 Edgelow. She died Jan. 2 when a jeep in which she was a passenger crashed into a hydro pole at McKenzie near Oakwinds.

St. Jorre also set May 21 to continue an inquest into the death of Robina Robertson Kenworthy who died in a fire in her apartment at 200 Dallas April 7.

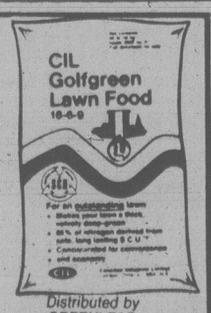
UVic alumni meet April 29

Shrinking mineral and energy reserves will be discussed by a senior Canadian civil servant at the University of Victoria Alumni Association's 1980 general meeting April 29.

The speaker will be Jean Paul Drolet, senior assistant deputy minister of energy, mines and resources at Ottawa.

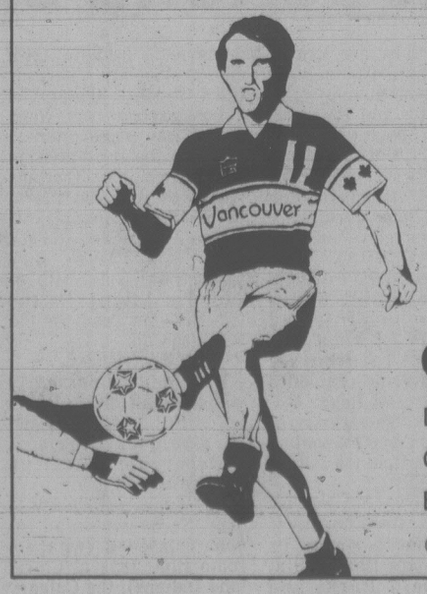
The meeting, open to the public, will be at 7 p.m. in the faculty club.

Feed your Lawn the Best!
C-I-L
GOLFGREEN LAWN FOOD
18-6-9
Available at better Garden Centre Outlets
● Woolco Dept. Stores
● Goldstream Garden Centre
● Clark & Cordick Ltd.
● Cedar Hill Nursery
● Elk Lake Garden Centre



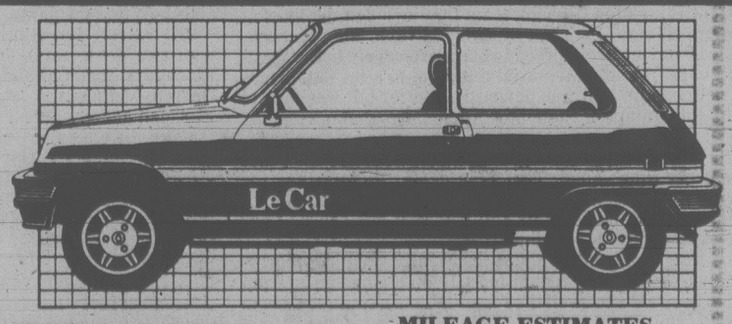
Distributed by
GREENLEAF
GARDEN SUPPLIES
VICTORIA, B.C. 384-0578

Victoria's ONLY
FIAT
factory authorized
PARTS and SERVICE
386-7508
capital city auto
1750 Government St.
3-24



C-FAX 1070
Scores Again!
Exclusive Whitecap Play by Play
Catch the action!
Date: Saturday, April 19
Game: Whitecaps versus Minnesota
Broadcast time: 7:45 p.m.
(Follow all home games on C-FAX)
Vancouver WHITECAPS

Le small Car
that doesn't act like one.



RENAULT Le Car
The room, ride and comfort you want. The economy you need.

1.3 Litre, 78.6 CID (1289 cc) 4-cylinder engine, 4-speed manual transmission, front wheel drive, Michelin steel belted radial BSW tires, front disc/rear drum brakes, four-wheel fully independent torsion bar suspension, rack and pinion steering, rear window defogger, bucket seats in leatherette, semi-styled wheels, fold-down rear seat, and much more.

MILEAGE ESTIMATES

	TL	GTL
Urban MPG:	35	33
Highway estimate:	54	50
Combined estimate:	44	42

Based upon Transport Canada 1980 Fuel Consumption Guide.

Le Price
$5895
Le Car
by RENAULT

Reg Midgley
MOTORS LTD.
736 CLOVERDALE AVE. 385-8756
Dealer registration No. 5186 4-18

Stunned Hab fans couldn't believe it

By The Canadian Press

The shock and disbelief was plain to see.

The Canadiens might lose the odd game in their own Montreal Forum — nobody's perfect.

But to lose two consecutive playoff games at home! That hasn't happened since the Canadiens dropped the first two games of the 1966 Stanley Cup final against Detroit Red Wings and then won the next four to take the National Hockey League championship.

More than 16,000 fans saw it happen again. Minnesota North Stars outskated the Canadiens on Thursday night for a 4-1 victory and a 2-0 lead in their best-of-seven quarter-final series.

"Look, we came here wanting to win at least one," said Minnesota coach Glen Sonmor. "To take both is just incredible. I'd be a liar if I said I wasn't the most surprised guy around."

The last time Montreal lost a quarter-final series was in 1974 to New York Rangers and Philadelphia Flyers went on to win their first Stanley Cup.

The Canadiens now face a difficult task of trying to win at least once in Bloomington, Minn., as the North Stars are hosts for the third and fourth games Saturday and Sunday. Minnesota lost just eight of 40 games at home during the regular season.

Already hurting with defencemen Serge Savard and Guy Lapointe, and centres Pierre Mondou and Doug Risebrough injured, Montreal again may be without star right winger Guy Lafleur.

Lafleur missed Thursday's game with a knee injury and was not scheduled to make the weekend trip.

"I really think Montreal is missing Lafleur," said Minnesota goalie Gilles Meloche. "Who wouldn't? He's the best player in the NHL."

In other playoff action, New York Islanders edged Boston Bruins 5-4 in overtime, Philadelphia beat New York Rangers 4-1 and Buffalo Sabres beat Chicago Black Hawks 6-4.

The Islanders, Philadelphia and Buffalo also lead their respective series 2-0. The next two games also are Saturday and Sunday with the Islanders, the Rangers and the Black Hawks acting as hosts.

"We knew Montreal would come out skating like hell, but we were lucky and got the breaks all night," said Meloche who faced 41 shots — 32 over the first two periods.

Meloche made some outstanding saves to preserve the North Stars' triumph.

"Our mistakes have cost us, but Meloche is hot," said Montreal goalie Denis Herron, who faced 32 shots.

New York took its second overtime victory from Boston in as many nights but not before the two teams set a playoff record for penalty minutes by the end of the first period.

After several fights during the opening period, the two teams squared off in a brawl at the end of the period. Four players from each team were ejected and the two teams found themselves each assessed 124 minutes in penalties — a playoff record, as was the total of 248.

"Teams have tried to cut us down for years and the press has been on us and, finally we stood up," said Bob Bourne of the Islanders.

There were just three penalties called during the rest of the game.

Bourne scored the winner at 1:24 of the overtime period after intercepting an attempted clearing pass at the Boston blueline.

Bob Nystrom of the Islanders forced the game into overtime when he tied the score at 11:06 of the third period, just 15 seconds after Bob Miller gave the Bruins a 4-3 lead.

Paul Holmgren and Bill Barber scored within a 14-second span in the second period to spark Philadelphia past New York.

Gil Perreault collected four assists while Danny Gare and Ric Seiling each scored twice to lead Buffalo past Chicago.

Perreault's assists established a club playoff record.

The victory was the 101st playoff win for Buffalo coach Scotty Bowman, making him the winningest coach in NHL playoff history.

(Summaries on Page 15)

Skalbania buys Bruins' franchise

Times News Services

Vancouver businessman Nelson Skalbania, a former owner of two World Hockey Association teams, has purchased New Westminster Bruins of the Western Hockey League for an undisclosed sum.

Ernie McLean, Bruins' coach and co-owner, made the announcement after the sale was approved by the league on Wednesday.

Skalbania, 42, bought and sold $600 million worth of real estate last year. He owned Indianapolis Racers of the now-defunct World Hockey Association, and also owned Edmonton Oilers when Edmonton was in the WHA. The Oilers, Winnipeg Jets, Hartford Whalers and Quebec Nordiques, joined the National League this season after the WHA disbanded.

His best-known hockey deal was the signing of Wayne Gretzky, then 17 years old, to a seven-year, $1.75 million personal services contract.

He subsequently passed Gretzky and two other players to current Oilers owner Peter Pocklington for $850,000.

McLean said he now is considering a lucrative offer to coach in Japan as well as a full-time scouting job with Detroit Red Wings of the NHL.

There were reports that the last-place Bruins franchise changed hands for about $300,000. McLean said the price was higher than that, but he would not give any figures.

Skalbania said he will keep the team in New Westminster, adding that it is conceivable McLean will remain as coach.

McLean and team general manager Bill Shinske, who each owned half of the Bruins, moved the team to New Westminster from Estevan, Sask. in 1971.

The Bruins won four consecutive WHL titles and two Memorial Cups in the late 1970s amid criticism of the aggressive style McLean encouraged.

On the ice, Steve Tsujiura's goal at 3:21 in overtime gave Medicine Hat Tigers a 7-6 win over Regina Pats in the third game of the WHL's Eastern Division final Thursday before 2,870 fans in Medicine Hat.

Regina leads the best-of-seven series 2-1. The fourth game will be played in Medicine Hat tonight.

The Tigers led 4-3 going into the third period but three Regina goals within a span of 2:50 gave the Pats a 6-4 lead. But Kevin Ginnell scored at 16:14 to bring the Tigers within one and Brad Kempthorne's second goal of the night, with 39 seconds left, tied the game.

Bill Ansell led Regina with two goals while Ron Flockhart, Jock Callander, Darren Veitch and Mike Blaisdell added singles.

Mike Lay scored two goals for Medicine Hat to go along with Kempthorne's pair and Peter Steblyk added a single in the second period.

The Tigers, outshot 45-29, took 10 of 15 minor penalties, two of four majors and one of two 10-minute misconducts.

Teams went into the game after paying at total of $2,000 in fines as the result of a bench-clearing brawl in Regina in the series' second game.

As well, Bruce Gordon of Tigers was suspended for five games for being the first identifiable player off the bench and Gord Gejdos, also of Tigers, was handed a one-game suspension for leaving the penalty box to join the fray.

Medicine Hat was fined $1,000 for lacking control of its team when several members entered the stands and an additional $500 for having the first player off the bench. Regina was fined $500 for having insufficient police protection at the game.



ernie fedoruk

Cougars have arrived but not their potential

When it comes to opinions, they can be as varied as the number of noses in the room. But in respect to Victoria Cougars, one series away from representing the Western Hockey League in the 1980 Memorial Cup showdown, there is consensus in this regard:

Champions of the Western Division, the Cougars, as a team, have not fully reached their potential as a major junior hockey power. Nineteen is the age of graduation but the Cougars are, in respect to potential, an 18-year-old team.

"If everybody comes back," manager-coach Jack Shupe said Friday, "I could almost pick next year's team without holding a training camp.

"With four defencemen returning; (Barry) Pederson, (Mark) Morrison and (John) Newberry at centre; (Torrie) Robertson and (Brad) Palmer starting on the left side and (Grant) Fuhr back in goal, we wouldn't even have to bother about an overage player."

That's next season. This one is not over, however. And while they await the outcome of the Eastern Division final, even some of the players are aware that there is room to improve on potential, without having to wait for next year.

★ ★ ★

Consider the remarks of winger Bob Jansch, one day after the Cougars swept aside Seattle Breakers in four straight in the West Division final:

"We really did not play as well as we have in some games," said Jansch. "We fell to our typical Seattle form and the amazing thing is that, as badly as we played at times, we still knocked them out in four straight."

This is not to take anything from Victoria's first divisional championship. Rather, it might help explain the ebb and flow of performance over the season. At their best, the Cougars could bowl over any rival. At other times, however, the lack of a year's maturity has been evident as their play has dipped to mediocrity or even omigosh.

As a result, the swings — combined with their superb skating and honest toughness — have made the Cougars an exciting team to watch.

In the matter of skating and results achieved, I would rank this Cougar team almost in the same breath as a great Edmonton Oil King team that included the likes of Norm Ullman, John Bucyk, Jerry Melnyk, Billy McNeill. Never having been forced to play defensively in the West, they lost the 1954 Memorial Cup final to a St. Catharines TeePee team that was obviously inferior but was able to take advantage of Edmonton's defensive weaknesses.

★ ★ ★

In one respect, Cougars could be stronger than that 1951 Oil King squad. That is in depth. Victoria has the West's two best netminders in Kevin Eastman and Fuhr, a defense that neglects its full potential but can be very good, and three strong lines.

The depth thrills Shupe, especially since Newberry, Paul Cyr and defencemen Jerry Heikkala moved up from tier two ranks to swell the roster to 22. En route to a berth in the 1973 Memorial Cup final, the Shupe-coached Medicine Hat Tigers "went most of the season with only 16 players, then picked up three from Drumheller" after the Miners were finished with their tier two playoffs.

"Until this year, the 1973 Tigers were the best team I ever coached. But when it comes to depth, migawd, there's no comparison."

★ ★ ★

Giving that depth to the "18-year-old team" were Eastman, defenceman Mark Robinson and wingers Greg Adams, Jansch, Bob Smith (this year's overage player) and Randy Zinn. They are the only players due to move on. Eastman, clearly, is the comeback kid. He rebounded from a so-so campaign last season to finish as the netminding champ this year. Robinson, Adams, Jansch and Smith provided much of the steadying influence returning players are expected to provide.

Shupe fully expects Victoria's depth to have a telling effect over the Eastern Division winners, be they Regina or Medicine Hat.

He also figures his team "has a solid edge" in goaltending, despite a worrisome note passed along by Fuhr this week. His problems with a skin condition flared up at the start of the week.

A new medicine, after a visit to a skin specialist in Vancouver on Thursday, "is supposed to clear up the problem, hopefully within a week," said Shupe.



FACING THE PROBLEM, referee Dave Newell surveys free-for-all that erupted late in first period during Thursday's Bruins-New York Islanders' playoff game in Boston. Both benches cleared and brawl lasted 15 minutes before ice was cleared and National Hockey League game resumed. Islanders edged Bruins 5-4 in overtime to grab 2-0 series lead. (AP Wirephoto).

Cey's swings are a hit at last

By The Canadian Press

Just when Los Angeles Dodgers needed a hit man, Ron Cey began to gun down National League pitchers.

The stumbling Dodgers dropped five of their first six games as Cey got off to a dismal 2-for-23 start. But the stocky third baseman unloaded two singles and a double and drove in two runs in a 10-4 triumph over San Diego Padres on Wednesday night.

Cey ran his streak to seven straight hits Thursday with a two-run homer and a pair of singles, to lead Los Angeles to a 6-4 decision over Houston Astros in the Dodgers' baseball home opener.

"I've played long enough and I've been through these things before, so I wasn't worried," Cey said. "I wasn't swinging the bat for the most part like I was capable.

"We opened against the Astros and they got me out with good pitching. My timing was off, I was being over-anxious and not being as selective as I wanted. I wanted to get out of the rut."

It's a good thing he did because the Dodgers already are five games off the pace in the West Division after unbeaten Cincinnati Reds made it eight straight with a 4-1 victory over winless Atlanta Braves.

Cey, who homered in the third inning to cap a four-run burst against Nolan Ryan, delivered his game-winning single off rookie Dave Smith. He has hit safely in his last seven official at-bats — two short of his own club record — and has reached base in his last 11 appearances, four on walks.

Ryan, Houston's celebrated free agent, was hit hard again in his second start of the season, both against Los Angeles. He allowed eight hits in six innings.

Elsewhere, San Francisco Giants stopped San Diego Padres 7-3, St. Louis Cardinals outslugged Pittsburgh Pirates 12-9 and Chicago Cubs downed New York Mets 4-1. Montreal Expos and Philadelphia Phillies were not scheduled.

In the American League, Carlton Fisk belted a home run in the 11th inning to give Boston Red Sox a 5-4 victory over Detroit Tigers; Rick Bosetti hit a home run in the bottom of the ninth, only the fourth hit off Milwaukee pitcher Lary Sorensen, to give Toronto Blue Jays a 1-0 victory over Milwaukee Brewers; Eddie Murray and Al Bumbry socked home runs and reliever Tim Stoddard choked off a Kansas City rally in the eighth to give Baltimore Orioles a 5-2 victory over the Royals; rookie left-hander Britt Burns pitched five perfect innings enroute to his first major league win as Chicago White Sox beat New York Yankees 8-6, and pinch-runner Larry Milbourne scored from first base in the ninth on Bruce Bochte's double to give Seattle Mariners a 4-3 win over Minnesota Twins.

(Scores on page 14),

Flames deny offer accepted

Times News Services

A top official of Atlanta Flames denied a report Thursday that three Calgary businessmen have offered $14 million to buy the beleaguered National Hockey League club.

"That is absolutely not true," said Bob Kent, the chief executive officer of the Flames. A Toronto report said the Seaman brothers of Calgary offered Flames owner Tom Cousins that amount.

The brothers are major shareholders in Bow Valley Industries, an oil and gas company worth an estimated $170 million.

Cousins, an Atlanta developer, confirmed earlier in the week that he is looking for a buyer for the financially-troubled team, which has lost $2 million a year since its arrival in Atlanta seven years ago.

In an interview Wednesday, Byron (B. J.) Seaman said his brother Darryl R. (Doc) Seaman has been in Atlanta talking with Cousins for the last couple of days, "but it doesn't mean that an offer was made."

Byron said the $14-million report out of Toronto "is entirely erroneous."

"I wish people would quit speculating and leave people to do their business and wait to learn about it all after it's done. Some of the reports have been pure drivel."

★ ★ ★

Ned Harkness, one-time coach of Detroit Red Wings of the NHL, was in stable condition Thursday following open heart surgery earlier in the week. Harkness, 58, currently is general manager of Detroit's Adirondack farm club if the American League.

★ ★ ★

Red Wings goalie **Rogie Vachon**, expressing dissatisfaction with his play in the last two seasons, says the team should consider trading him.

Vachon, 34, joined Detroit as a free agent two seasons ago, signing a five-year contract for $1.9 million after toiling with Montreal Canadiens and Los Angeles Kings.

But he's unhappy with the Wings. Detroit has not expressed any interest in trading Vachon, who played in 59 games this season and finished with a 3.61 goals-against average and four shutouts.

★ ★ ★

"Mooning" may be the coming rage in soccer, but it will be a costly habit.

Winger **Willie Johnston** of Vancouver Whitecaps has been suspended for two games by the North American League for a "mooning" incident. Johnston was suspended for 10 days and fined $750 by the league after lowering his pants in front of the Seattle bench at Vancouver last Saturday during a shootout against the Sounders.

Johnston will be suspended for Saturday's game at Empire Stadium against Minnesota Kicks and an April 26 game in Los Angeles against the Aztecs.

He also has been fined an unspecified amount by the Whitecaps.

And in Frankfurt, Austrian international **Kurt Jara** was fined $5,400 today for dropping his shorts in a gesture of disdain for the crowd in a West German league match in Munich last December.

★ ★ ★

Alan Tait, a 6-foot-3 guard from Richmond who averaged 32.8 points a game last season, has signed a letter-of-intent to play basketball at Oregon State University.

Sports shorts

Weekend sports

Sports fans are caught betwixt and between right now — winter sports are winding up and the summer ones haven't quite got started yet. But on the first part of this weekend there is a choice of soccer action or rugby finals plus plenty to watch on television.

SATURDAY

For those who'd like to see some soccer, there's the Vancouver Island League's Jackson Cup semi-final between Vic West and Victoria Athletics at 2:15 p.m. at Royal Athletic Park. The winner of that match meets Nanaimo City in the final the following Saturday.

And for the rugby watchers, the Vancouver Island Union is staging its three playoff finals, all at Macdonald Park, and James Bay Athletic Association sides are trying for titles in all of them. The action starts at noon when James Bay meets Saanich Velox in the third-division final. Then it's Agrarians versus the Bays at 1:30 in the second-division playoff for the Times Cup. And at 3 p.m. it's James Bay against the University of Victoria Vikings in the first-division final for the Barnard Cup.

Television

Watching begins early with baseball (Texas Rangers at Boston Red Sox and St. Louis Cardinals at Pittsburgh Pirates) on Channel 5 at 10:15 a.m.

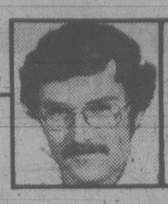
On Channels 2 and 6 at 11 a.m. Sportsweekend includes baseball (with Toronto Blue Jays at Cleveland Indians), the Calgary Horse Show, soccer from Europe and an Olympic preview.

There's golf on Channel 5 at 1 p.m. with third-round coverage of the Tournament of Champions.

At 3:30, there's a choice between professional bowling on Channel 4 and Sports Spectacular, featuring two heavyweight boxing bouts, on Channel 7.

Wide World of Sports on Channel 8 at 4 p.m. includes the Canadian boxing championships from Halifax, horse racing and pool playing. It's also on Channel 4 at 5 p.m.

And for the hockey fans; the third game in the NHL playoff quarter-finals between Montreal and Minnesota will be shown on Channels 2 and 6 at 5 p.m.



outdoors
by stewart lang

Victoria-area waters yielding best returns

Salmon fishermen should stick around the southern end of Vancouver Island this weekend — that's where they'll find most of the action.

Some severe tide changes in the latter part of this week appeared to have slowed returns a little off **Sooke** but fair numbers of chinooks to 18 pounds were landed at the weekend between **The Bluffs** and **Otter Point**.

Best catches were reported on Tom Macks, Wonder Spoons and either green and white or green and blue Squirts and hootchies trolled close to the bottom.

Limit catches of chinooks to 25 pounds have been taken between **Aldridge Point** and **Beechey Head** with anchovies, white fluorescent hootchies or Squirts and strip trolled at depths between 60 and 110 feet.

E.R. Gibson nailed the heaviest chinook at **Pedder Bay** this week. He boated a 20-pounder Sunday while fishing with a minnow off **Christopher Point**. Other productive spots have been **Whirl Bay** and right inside Pedder itself. Anchovies are the preferred bait.

To spice the picture further, one lucky fisherman boated an 88 pound halibut during the week.

★ ★ ★

Oak Bay fishermen are picking up chinooks to 12 pounds on strip trolled just off the bottom near **Trial Island**.

John Shipley had the good fortune Monday to land a 7½-pound coho while jigging a Pirkens near **The Gap** and a 35-pound halibut was weighed in Thursday at Oak Bay Marina.

Larger strip has been used to boat chinooks to 19 pounds along the inside of **James Island** while chinooks to 18 pounds are being caught on silver or green hootchies off **Cordova Spit**.

Action has picked up a little but is still "spotty" in **Saanich Inlet** with chinooks to 10 pounds showing at depths between 150 and 175 feet off **Sluggett Point**, **Indian Bay** and **Coles Bay**.

A few blues are also showing in the vicinity of **Senanus Island**.

Chinooks to 10 pounds have turned up in **Finlayson Arm** in scattered locations and a few blues are showing off the **White Lady** and **Stone House**. Unfortunately, an influx of sea lions appears to have slowed the action a little.

★ ★ ★

Further up-Island, **Porlier Pass** waters are yielding a few chinooks.

Chinook fishing has slowed down off **Nanaimo** but numerous blues are turning up around **Five Fingers**.

Northwest Bay and **Claytons** have produced chinooks to 10 pounds on bait and white fluorescent hootchies.

A few chinooks to seven pounds have turned up off **Bamfield** but other areas around the mouth of **Alberni Inlet** were described as "dead".

The odd chinook to 10 pounds and a few blues near **Denman** and **Hornby** islands brighten an otherwise bleak picture for **Courtenay** fishermen but fair numbers of chinooks to 14 pounds have been landed in scattered spots off **Campbell River** in bucktails, strip and silver hootchies.

Strip and red-colored lures have brought in blues to 2½ pounds near **Deepwater Bay** and **Rock Bay**.

Freshwater anglers have been landing trou — mostly on bait — in **Somenos**, **Quamichan**, **Cowichan**, **First**, **Second**, **Divers**, **Boomerang**, **Sproat** (near the **Taylor River**), **Comox**, **Lower Campbell**, **Pye** and **Stella** lakes.

★ ★ ★

NIBBLES: Victoria Fish and Game Protective Association will hold its monthly meeting Monday at 8 p.m. in Strawberry Vale Hall, 11 High Street.

★ ★ ★

Jim Chabot, the minister of lands, parks and housing, made his position on Sidney Island quite clear in a recent letter to Pamela Brown, secretary of the Sidney Island Committee.

"Based on the funding for park land acquisition, we have more pressing priorities throughout British Columbia than the acquisition of the remaining private lands on Sidney Island."

Maybe a few more letters from people in the southern end of Vancouver Island and the Lower Mainland — those who would benefit from a larger park — would help convince him.

(Coble's Calendar on page 15).

Boycott may hit Winter bid

Times News Services

A Canadian boycott of the Olympic Games in Moscow this summer might hurt Calgary's chances of being named host of the 1988 Winter Games, the president of the Canadian Olympic Association says.

Richard Pound said Thursday if Canada turns out to be one of just a few countries complying with the United States' call for a boycott of the Moscow Games, the International Olympic Committee might penalize Canada's application to host the Winter Games eight years from now.

"When (the application) comes before the IOC, people are going to say, hey, aren't you the folks who let us down in 1980?" Pound said.

The association president said the federal government should not boycott the Games unless the action is part of a broader plan to punish the Soviet Union for its invasion of Afghanistan.

The government still has not made a decision on the boycott. Pound said he wants an answer by April 26, the date of the Olympic association's annual meeting. The deadline for entries to Olympic events is May 24.

In London, Prime Minister Margaret Thatcher reiterated her appeal to British athletes to boycott the Olympic Games in Moscow and a major British television network announced a cut in its live coverage of the Games.

Mrs. Thatcher told the House of Commons that "the situation has changed since the British Olympic Association took its preliminary decision," to go to Moscow in defiance of her support for President Jimmy Carter's campaign to boycott the Games.

"I believe that even those athletes who go will not in fact take part in Olympic Games of the usual kind because athletes from so many countries will be absent," Mrs. Thatcher said.

However, British athletes are not expected to change their minds about going to Moscow.

In Tunis, capital of Tunisia, Vladimir Popov, a senior member of the organizing committee for the Moscow Olympics, said that 106 countries "have expressed their desire" to participate in the Games, but only 50 had confirmed their participation.

The Soviet official told a news conference he was "certain most European countries will participate."

And in Rome, the executive committee of the Italian Olympic Committee (CONI) expressed its regrets today over the U.S. boycott of the Games, but withheld for another month its own decision on whether Italy will go to Moscow.

The CONI committee called for Italian athletes to continue training in preparation for the Games, expressing its hope that they could make the trip.

Watson opens with torrid 65

CARLSBAD, Calif. (AP) — Tom Watson shot a seven-under-par 65 and missed the course record by a single stroke. But he's looking for improvement.

"Hopefully," he said with a grin, "I'll do better tomorrow."

Watson's 65 set the first-round pace Thursday in the $300,000 Tournament of Champions golf tournament.

"What I did was turn a 62 or 63 into a 65," Watson said. "I feel it could have been a very, very good round."

★ ★ ★

Tom Watson	32-33—65
Ray Floyd	34-32—66
Lou Graham	35-31—66
Jim Colbert	33-34—67
Craig Stadler	34-35—69
Jeff Mitchell	36-33—69
Doug Tewell	35-34—69
Lee Trevino	35-35—70
Seve Ballesteros	33-37—70
George Burns	35-35—70
Ed Fiori	35-35—70
Larry Nelson	37-33—70
Gil Morgan	35-36—71
Jack Renner	35-36—71
Howard Twitty	36-36—72
Jerry McGee	35-37—72
Andy Bean	32-40—72
Hale Irwin	36-36—72
Calvin Peete	34-38—72
David Grahame	35-37—72
Curtis Strange	39-33—72
D.A. Weibring	34-38—72
Dave Eichelberger	35-38—73
Johnny Miller	34-39—73
Al Geiberger	37-36—73
Wayne Levi	37-37—74
Hubert Green	37-38—75
Chi Chi Rodriguez	40-36—76
Lon Hinkle	39-37—76
John Fought	41-39—80

He one-putted 10 times.

"It's a matter of weight distribution," he said. "I was hitting too much off my right side, moving my weight too much to the right on the backswing."

The swing problem, which Watson said he had been fighting for a month, had produced a less than successful Masters for the man who has been the outstanding performer in the game for the last three years.

As the first man off the tee in the exclusive event that brings together only the winners of pro golf tour titles from the last 12 months, Watson got his score on the board first and forced the rest of the 30-man field into a catch-up position.

Hayden, Schulz grab final tenpin berths

Dot Hayden and Phil Schulz have grabbed the tenpin awards in the final week of the 17th annual Times Bowler-of-the-Week contest.

Rolling at Mayfair Lanes in the 26th week of competition, Dot topped the women's division with a 203-209-181 — 593 series in the Monday Night Mixed League and Phil steadily improved his tallies for a 218-225-247 — 690 series in the Victoria Mixed League to earn the men's award.

By winning awards, Hayden and Schulz qualified along with other weekly winners for the annual Bowler-of-the-Year tenpin rolloffs, scheduled for 1 p.m., April 27, at Mayfair.

Fivepin winners in the contest will compete for rolloff prizes on May 4 at Town and Country Lanes, also at 1 p.m.

Rolloffs will be determined on the basis of three-game scratch series. In the event of a tie, the bowler rolling the highest single game will be declared the winner.

Winners of the rolloffs will receive Bowler-of-the-Year trophies and any rolloff champion who is a daily subscriber to the Victoria Times will collect a bonus award of $150.

Rolloff contestants will not be required to pay bowling fees. Costs will be shared by the Victoria Times and the lanes involved.

Marlene making big bid

ORLANDO, Fla. (AP) — Marlene Floyd, seeking her first victory in five years on the Ladies Professional Golf Association tour, tied her career best Thursday with a 67 for the first-round lead in the $100,000 Florida Lady Citrus Open.

After parring the front nine holes with a 36, Floyd birdied four holes and closed with an eagle for a six-under 31 going out.

The 32-year-old sister of PGA pro Raymond Floyd eagled the 450-yard 18th by reaching the green in two and sinking a 15-foot putt.

Floyd took a two-shot lead over tour rookie Marty Dickerson, former UCLA basketball player Janet Coles and tour veteran Hollis Stacey.

Six players tied at 70, including Canadian Sandra Post.

Marlene Floyd	36-31—67
Janet Cole	34-35—69
Marty Dickerson	36-33—69
Hollis Stacey	35-34—69
Sandra Post	34-36—70
Bonnie Bryant	35-35—70
Carolyn Hill	35-35—70
Donna White	35-35—70
Julie Stranger	36-34—70
Jerilyn Britz	36-34—70
Barbara Mizrahie	36-35—71
Gail Hirata	36-35—71
Judy Rankin	37-34—71
Patty Hayes	34-37—71
Janet Alex	35-36—71
Dianne Dailey	35-36—71
Jane Blalock	36-35—71

Ailing Murphy in good form

TALLAHASSEE, Fla. (AP) — Bob Murphy, shaking off a dislocated shoulder, sank a 55-foot eagle putt and added four birdies for a course-record 29 on the back nine Thursday to take the first-round lead in the $100,000 Tallahassee Open golf tournament.

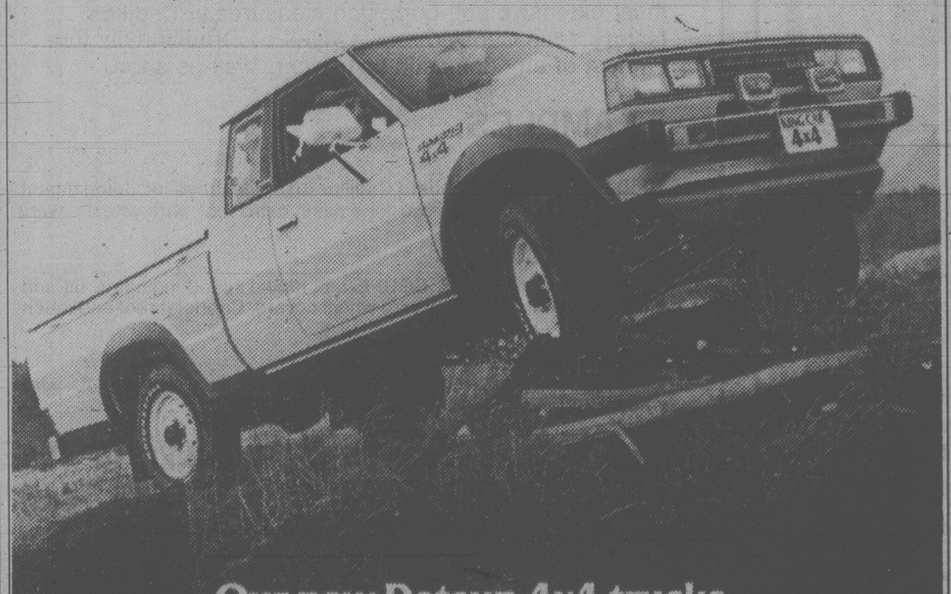
Murphy, whose last victory was in 1975, totaled a seven-under 65 for a two-stroke lead Gary Koch, hometown hope Rex Caldwell and rookie Tom Jones.

Murphy said he suffered his shoulder injury Monday as he awaited his plane at West Palm Beach.

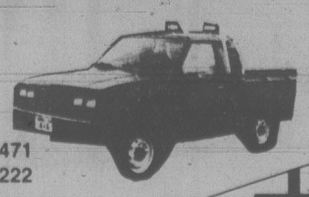
"I came around a corner and ran into a guy," he said. "I was carrying a shoulderbag, and it jerked back and dislocated the right shoulder.

S&H DATSUN CENTRE
Victoria's only authorized Datsun Dealer.

IT'S HERE NOW!....



Our new Datsun 4x4 trucks.
No.1 COMES UP WITH ANOTHER FIRST.



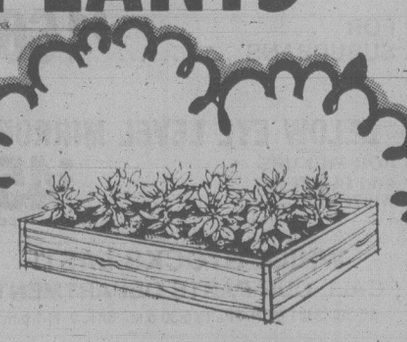
Immediate delivery!

S&H DATSUN CENTRE
Fort and Foul Bay 592-2471
800 Block Yates Street 381-5222
Valid Value Used Cars DATSUN
381-5222
Dealer Licence 5059
JOHNSON BLANSHARD QUADRA YATES FOUL BAY ROAD FORT FLORENCE STREET 592-2471
4-18

OPEN EVERY DAY 8 a.m. to 5 p.m.
PERSONAL SHOPPING ONLY
Marigold NURSERIES LTD.
TURN RIGHT AT WADDLING DOG 7874 LOCHSIDE DRIVE

NOW READY!
BEDDING PLANTS

Petunias — Doubles and Singles Lobelia
Schizanthus Marigolds
Nemesia Fibrous Begonia
Snapdragons
Assorted Vegetables
And many, many more to choose from



55¢ per pack

GREEN ARROW PEAS
These are double podded and 4-4½" long. Each pod holds 9-11 sweet tender peas. Grows 2 ft. Gives heavy crops in limited space and very easy picking. Tolerates mildew and wilt.

GERANIUMS
Seedlings
Pink, Red, White
4" Pots
each 75¢
doz. 7.50



SALE!
Due to Special Purchase
ONION SETS
Reg. 1.25
1-lb. 50¢
SPECIALS
April 19-25
4-18

Gracious Japanese embarrass visitors

By MAX LOW

Just back from an exhausting but exciting trip to Japan, the Victoria YM-YWCA juvenile girls' volleyball team is bidding for its fifth straight B.C. title this weekend in Kelowna.

And, if they retain their provincial crown, they'll be off to Calgary to play in the national girls' volleyball championships May 9 to 11. The Victoria girls are also defending the national under-18 title they won last year but right now all they can talk about is the games they played and the new friends they made in Japan.

The Y juvenile team plus a few older girls from the club's junior (under-20) squad made up a tour party of 13 coached by Ron Greene and assistant Boeing Quan.

Although they ran into some pretty stiff opposition and, in fact, lost six of their eight games, the Victoria girls were billeted with Japanese families and were treated as visiting sports stars by both the volleyball officials and the press. A week before they arrived, Japanese-language newspapers in the northern cities of Morioka and Morbara carried long stories and published individual photographs of the Y girls.

The papers followed this up with photos of the party arriving at the airport and full accounts (plus more pictures) of all their games.

"The Japanese people, particularly those in Morioka, were so kind to the girls and the hospitality was so overwhelming it was embarrassing," their coach said when they got back.

They weren't quite so kind to the Victoria girls on the court, though.

The Y girls opened on a winning note, edging Morioka High School All-Stars 8-15, 15-12, 16-14. And, though they were shaded 7-15, 15-10, 15-5, 9-15, 15-8 in a five-set thriller by Morioka Senior All-Stars and then beaten 10-15, 16-14, 15-3, 15-13 by Ichinoseki High School All-Stars, the Victorians beat Ichinoseki Senior All-Stars 16-14, 15-9, 15-10 to even their series at two wins and two losses.

So far so good. But then the Y girls ran up against Hitachi Mobara, the eighth-ranked company team in Japan, and were crushed 15-3, 15-3, 15-11. They played the Hitachi girls again the next day — but that wasn't any better for the Victoria squad as they went down 15-1, 15-5 this time!

Victoria then were humbled 15-5, 15-5 by the highly-rated Mobara Cultural High School and ended their tour with a 15-5, 15-3, 15-6 defeat at the hands of Tsukuba University, the second-ranked university team in the country.

Apart from the difficulty of getting victories on the court, the toughest thing the Canadian girls ran into was getting on and off the trains (they travelled by rail everywhere) with their bags, particularly in rush hour.

"The trains are just packed with people and there's nowhere to put any luggage," Greene explained. "Yet all the pushing and shoving to get on and off is accepted with a quiet kind of dignity."

And his girls accepted their defeats well, said the coach, who pointed out that although the level on the whole seems comparable to B.C., the standard in the high schools over there is very high.

"All their tournaments are straight knockouts," Greene said. "Teams get no second chance and the result is they play with a fanatical effort in every game."

Greene is the official volleyball registrar for B.C. (where we now have around 180 teams) and he said there is something like 12,000 registered teams in Japan.

"The Japanese are all so crazy on sport and, though baseball is number one for the spectators, as far as participation is concerned, volleyball is the most widely-played game in Japan," he explained.

But the emphasis on all sorts of sports really opened the Victoria girls' eyes.

A huge sports store they visited had a whole separate floor for baseball gear, then one for volleyball equipment, one for golf, one for tennis and so on.

And, said Green, if you can't sleep, you can walk across the playing fields of companies like Hitachi at 6 or 6:30 in the morning and see lots of people out practicing their baseball pitch or their golf swing.

BASEBALL SCORES

NATIONAL LEAGUE

East

	W	L	Pct.	GBL
Pittsburgh	4	2	.667	—
Philadelphia	3	2	.600	½
Chicago	3	3	.500	1
New York	3	4	.429	1½
St. Louis	3	4	.429	1½
Montreal	2	3	.400	1½
West				
Cincinnati	8	0	1.000	—
Houston	5	2	.714	2½
San Diego	5	3	.625	3
Los Angeles	3	5	.375	5
San Francisco	2	6	.250	6
Atlanta	0	7	.000	7½

Today's Games

Philadelphia at Montreal
St. Louis at Pittsburgh N
Cincinnati at Atlanta N
Houston at Los Angeles N
San Diego at San Francisco N

Cincinnati	000 400 000—	4 6 0
Atlanta	000 000 001—	1 5 0

Pastore (2-0) and Bench; Niekro (0-3), Garber (9) and Pocoroba. **HRs:** Cin — Driessen (2), Knight (1); Atl — Chambliss (1).

New York	000 100 000—	1 8 0
Chicago	000 021 10x—	4 8 1

Hausman (0-1), Kobel (8) and Stearns; Lamp (2-0), Sutter (9) and Foote. **HR:** Chi — Lezcano (1), Tyson (1).

St. Louis	440 003 010—	12 17 0
Pittsburgh	021 000 222—	9 16 1

Sykes (1-0), Littell (8) and Simmons; Candelaria (0-1), Roberts (3), Solomon (5), Romo (6), Scurry (7), Tekulve (9) and Nicola. **HRs:** StL — Hendrick (1); Pgh — Robinson (2).

Houston	100 101 010—	4 6 0
Los Angeles	004 000 02x—	6 12 0

Ryan, Smith (1-2) (7), LaCorte (8) and Pujols; Sutton, Reuss (1-0) (7) and Thomas. **HRs:** Hou — Puhl (2); LA — Cey (1).

San Diego	000 000 003—	3 8 1
San Fransisco	101 040 01x—	7 13 0

Rasmussen (0-2), Shirley (5), Kinney (8) and Tenace; Blue (2-0) and May. **HR:** SD — Tenace (2).

AMERICAN LEAGUE

East

	W	L	Pct.	GBL
Boston	4	2	.667	—
Baltimore	4	3	.571	½
Toronto	3	3	.500	1
New York	3	4	.429	1½
Milwaukee	2	3	.400	1½
Cleveland	1	5	.167	3
Detroit	1	6	.143	3½
West				
Chicago	5	2	.714	—
Texas	5	2	.714	—
California	4	2	.667	½
Seattle	5	3	.625	½
Oakland	4	3	.571	1
Kansas City	3	4	.429	2
Minnesota	3	5	.375	2½

Today's Games

Kansas City at Detroit
Milwaukee at New York
Texas at Boston
Chicago at Baltimore N
Minnesota at Seattle 2 N
California at Oakland N

Detroit	010 200 100 00—	4 10 2
Boston	000 103 000 01—	5 8 1

Wilcox, Underwood (7), Lopez (0-1) (8) and Parrish; Torrez, Lockwood (6), Drago (1-1) (7) and Fisk. **HR:** Bos — Fisk (1).

Milwaukee	000 000 000—	0 7 1
Toronto	000 000 001—	1 4 1

Sorensen (1-1) and Martinez, Yost (7); Mirabella (1-0) and Whitt, Davis (9). **HR:** Tor — Bosetti (1).

New York	000 000 042—	6 9 1
Chicago	000 050 03x—	8 12 1

Griffin (0-1), Davis (5), Kaat (8) and Cerone; Burns (1-0), Farmer (8) and Foley. **HR:** NY — Jones (1).

Kansas City	000 000 020—	2 8 0
Baltimore	200 210 00x—	5 8 0

Gale (0-1), Christenson (8) and Quirk; Stone (1-1), Stoddard (8) and Dempsey. **HRs:** Bal — Murray (1), Bumbry (1).

Minnesota	200 010 000—	3 7 1
Seattle	101 000 101—	4 6 1

Zahn (1-1) and Wynegar, Honeycutt (2-0) and L. Cox. **HR:** Se — Mendoza (1). Min — Wilfong (1).

Canadians lead

HYERES, France (CP) — Terry McLaughlin of Toronto, with crewmember Evert Bastet, had a first and a second in two races Thursday to take a clear lead in the Flying Dutchman class at the Hyeres Week of Yachting regatta.

The Toronto skipper, 23, scored a victory in the opening race of the series Sunday. The 27-country regatta then ground practically to a halt in the face of 64-kilometre-an-hour winds. The winds abated to between 15 and 24 kilometres Thursday.

Bastet, a stocky 29-year-old from Montreal who has crewed on a Flying Dutchman the last three Olympics, said the race Thursday was one of the toughest he's engaged in because "the wind shifted all the time to 30 degrees."

Olympian Tim Matthews and Jay Cross of Toronto and his crew, John Burrows of Pierrefonds, Que., finished 18th in the second Tornado class, where Brazilian Alex Welter is the leader.

Golfer Ken Steeves dies of leukemia

HAMILTON (CP) — Ken Steeves, 42, named the Canadian Professional Golfers' Association's Professional Golfer of the Year last month, died last week in hospital after a lengthy battle with leukemia.

Steves was formerly from Vancouver.

PLAYOFF LEADERS

	G	A	P
Perreault, Buffalo	3	8	11
MacAdam, Minn.	4	6	10
B. Smith, Minn.	0	10	10
Lambert, Montreal	7	2	9
Payne, Minn.	5	4	9
Wilson, Chicago	2	7	9
Bourque, Boston	1	8	9
Trottier, N.Y. Is.	4	4	8
Tonelli, N.Y. Is.	3	5	8
Gare, Buffalo	4	3	7
McNab, Boston	4	3	7
Park, Boston	3	4	7
Kehoe, Pittsb'gh	2	5	7
Linseman, Philad.	1	6	7

Island showdown at Alberni

HOCKEY TRAIL

American League
Maine 6 Nova Scotia 5 (Maine leads best-of-seven quarter-final 3-1)

Central League
Fort Worth 4 Indianapolis 2 (Best-of-five semi-final tied 1-1)

International League
Kalamazoo 8 Muskegon 0 (Kalamazoo leads best-of-seven quarter-final 3-0)
Fort Wayne 3 Toledo 0 (Fort Wayne wins best-of-seven quarter-final 4-0)

Eastern League
Erie 4 Baltimore 2 (Erie leads best-of-seven final 3-1)

Centennial Cup
Joliette 4 North York 2 (Joliette leads best-of-seven Eastern final 2-1)
Prince Albert 1 Red Deer 5 (Red Deer leads best-of-seven Western final 2-0)

Ontario Major Junior
Windsor 10 Brantford 6 (Best-of-seven semi-final tied 3-3)

Eight Vancouver Island titles will be decided in Port Alberni this weekend when top teams from the north and south Island youth soccer associations meet in the division championship finals.

Four finals are set for Saturday, starting at 11 a.m., and four Sunday, beginning at 10 a.m. Trophies will be presented after the last game Sunday.

The schedule:

SATURDAY

11 a.m. — Division Five: Port Alberni Credit Union Cougars vs. Gordon Head Coppen Jewellers.

12:30 p.m. — Division Six: Port Alberni McKay Trucking vs. Cowichan Image Two.

1:45 p.m. — Division Seven: Gordon Head University Heights Esso vs. North Island representative.

3 p.m. — Division Four: Port Alberni Sherwood Park Auto vs. Lakehill Jadresko Construction.

SUNDAY

10 a.m. — Division Two: Nanaimo Royal Echoes vs. Lakehill Evening Optimist Patriots.

11:45 a.m. — Division Three: Nanaimo Belaire vs. Lakehill Radicon.

1:15 p.m. — Division Eight: Campbell River Action Sports vs. Juan de Fuca Denny's Automotive.

2:15 p.m. — Division One: Nanaimo Mac's Mix vs. Cowichan Trio Sabres.

There's only one original— the patented Bolens® Mulching Mower.

For smaller cutting jobs, try Bolens 8618. It gives you an 18" cutting width plus exclusive, patented cutting chamber and blade that made Bolens Mulching Mowers famous. Easy starting 3½ hp Briggs and Stratton engine powers this value packed mower.

The 8649 is great for larger jobs. It has a 4 hp Briggs and Stratton engine plus console mounted controls, Grip 'N Go drive, and an easy clean washout port. Even the handle is comfort engineered—lock your height or "float" the handle for non-jar mowing.

FMC Bolens 8618 18" Mulching Mower $239.95



Our patented cutting chamber and special blade lift grass, cut it, then re-cut the clippings while they're still airborne before returning the mulch to the lawn.

8649 22" Power propelled Mulcher $399.95

ALF BECKER & SONS LTD.
(ISLAND MOWER CLINIC)
2981 TILLICUM RD.
384-6414

We Service What We Sell

4-18

BOLENS The Lawn Machines

© 1980 FMC Corp.

SPECIAL CLEARANCE PRICES
GM RUNNING BOARDS

FOR PICKUPS and BLAZERS $123.75
FOR REGULAR VANS $139.00
FOR L.W.B. VANS $160.55
FOR SUBURBANS $166.90

BELOW EYE LEVEL MIRRORS
FOR PICKUPS and BLAZERS WHITE ONLY ..... $45.00 per set

WHILE STOCKS LAST!
CALL OUR PARTS DEPARTMENT
AT 386-3481 MON.-FRI. to 5:30 p.m., SAT. 9 'til 1 p.m.

4-18

CORNELL GM
CHEV-OLDS-CADILLAC-CHEV TRUCKS

A.B.C. ELECTRIC'S 28th ANNIVERSARY

ELECTRIC LAWNMOWER CLINIC COMPLETE OVERHAUL AND SHARPENING

We Check Your
● Motor ● Bearings
● Wiring
● Cord and Switch

Regular Value $19.95

ALL MAKES SPECIAL $14.95 (PLUS PARTS)
FREE PICK-UP AND DELIVERY
AUTHORIZED FACTORY DEPOT FOR

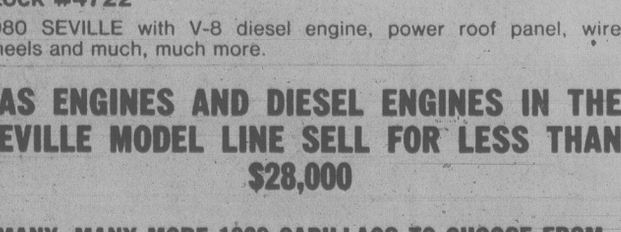


WEED EATER AND G.E. LAWNMOWERS

A.B.C. ELECTRIC LTD.
831 YATES ST. 382-7221
Free Parking at Rear of Store on View St.

4-6

Cadillac 1940
A great car for its time.



Cadillac 1980
A great car for today.



For the active, dynamic lifestyles of today, there's Cadillac 1980. In our 78-year history, there's never been a Cadillac more right for its time. With almost every electronic convenience standard. With its advanced design and innovative engineering. With the most extensive anti-corrosion measures in Cadillac history. Plus Cadillac resale value . . . traditionally the highest of any domestic luxury car. Visit us soon.

EXAMPLES:

Stock #4736
1980 SEVILLE with standard Cadillac luxury features including digital speed indicator, custom two-tone paint, astro roof, wire wheel covers and more.

Stock #4733
1980 ELDORADO 2-DR. COUPE with digital speed indicator, tilt and telescopic steering wheel, wire wheel covers, Cabriolet roof and much more.

Stock #4722
1980 SEVILLE with V-8 diesel engine, power roof panel, wire wheels and much, much more.

GAS ENGINES AND DIESEL ENGINES IN THE SEVILLE MODEL LINE SELL FOR LESS THAN $28,000

MANY, MANY MORE 1980 CADILLACS TO CHOOSE FROM

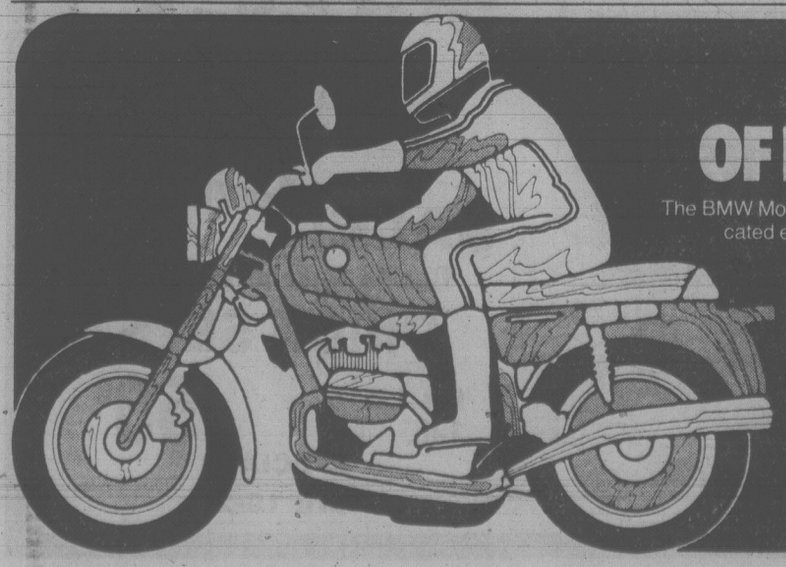
CORNELL GM IS VANCOUVER ISLAND'S LARGEST CADILLAC DEALER

CORNELL

CHEVROLET — OLDSMOBILE — CADILLAC
CHEVY TRUCKS — 3050 DOUGLAS

385-5777 Dealer Licence 5378

4-18



THE PROFILE OF PERFORMANCE.

The BMW Motorcycle is in a class of its own. For the sophisticated enthusiast, it provides a durable blend of superb handling, light weight, ease of maintenance, and elegant engineering. The final yardstick, however, is always sheer riding pleasure — the yardstick that ultimately sets BMW apart from all others. See the full line of magnificent BMW Motorcycles today at:

H & R MOTORCYCLES LTD.
9752 - 4th Street
Sidney, B.C.
Phone: (604) 656-3433

Dealer licence number 5532

CHAIN SAWS

HOMELITE

XL AUTOMATIC



Easy to start, easy to use, fast cutting and dependable. Its automatic oiler assures longer chain and guide bar life. The big fuel tank capacity means fewer stops, and faster wood cutting jobs. Fells trees up to 3 feet in diameter. Ideal for lot clearing, pruning, cutting, fence posts, firewood and many other chores. Ideal for the farm, professional or the occasional user.

master charge TRADE-INS WELCOME CHARGEX VISA

ALF BECKERS CHAIN SAWS

2981 TILLICUM 384-6414

Young clubmate serves first test

A young clubmate will provide Dave Mick with his first match-play test in the CFAX-Vancouver Island Open golf tournament.

Last Sunday's medallist and the defending champion, Mick faces Royal Colwood's Jon Mahvolic in the first round, to be played this Sunday at Cedar Hill.

Cowichan professional Bill Wakeham, the only other former Island Open winner to qualify this year, will play Gorge Vale amateur Norm O'Leary in his first match.

Winners advance to the second round to be played April 27 at Uplands. Two rounds are scheduled May 4 at Victoria Club and the 31st annual affair winds up with the final May 11 at Glen Meadows.

Sunday's draw and starting times:

HANDICAP DIVISION

9 a.m. — Wayne Douglas (RC) vs George Carlow (GV); Mike Vanderwolf (GV) vs Ron Howard Jr. (RC)

9:07 — Al Stewart (GV) vs Andy Baraniuk (Cow); Rick Carmichael (MM) vs Grant Milliken (GV)

9:15 — Glen Barris (GV) vs Robin Steffanick (GV); Shayne Dysart (U-CH) vs Ray Saxon (GM)

9:22 — John Blair (Nan) vs Stu Keeping (Cow); Bob Matlock (Nan) vs Tom Maftechuk (U)

9:30 — Garry Gill (Cow) vs Dave Anderson (V); Ken Morgan (CH) vs Roy Kirby (GV)

9:37 — Rick Casson (GV) vs Jim Young (Nan); Duff Chaster (Cow) vs Kerry Taylor (U)

9:45 — Ian Holroyd (GV) vs Brian Gandy (RC); Eric Barry (GV) vs Bruce Barlow (RC)

9:52 — Peter Moretti (RC) vs Ian Fraser (RC); Tom Murray (GV) vs Al Robertson (GV)

CHAMPIONSHIP

10 a.m. — Dave Mick (RC) vs Jon Mahovlic (RC); Brian DeGirolamo (GV) vs Rob Ferguson (GV)

10:07 — Bill Wakeham (Cow) vs Norm O'Leary (GV); Sandy Harper (Nan) vs Bob Lean (RC)

10:15 — Jamie Harper (Nan) vs Dale Lowe (RC); Bruce Ogg (Cow) vs Blair Kubicek (GV)

10:22 — Dave Donaldson (GV) vs Don Gowan (GM); Doug Mahovlic (V) vs Ed Beauchemin (GM)

10:30 — Jeff Jones (GV) vs Dave Girard (CH); Bob Beauchemin (GM) vs Harry Donaldson (GV)

10:37 — Bob Hogarth (RC) vs George Murphy (GV); Al MacLeod (Cow) vs Randy Gallop (Nan)

10:45 — Paul Harris (V) vs Dan Miles (Pt. Alb); Don Norbury (GM) vs Stu Holroyd (GV)

10:52 — Alan Robertson (GM) vs Jim Cook (CH); John Gee (GV) vs Dan Soberg (CH)

COBLE'S FISHERMAN'S CALENDAR

Time for Each Day, "Tells When Fish Bite Best"

FOR THE WEEK APRIL 20 THRU APRIL 27

SUN	MON	TUE	WED	THU	FRI	SAT	SUN
20	21	22	23	24	25	26	27
3:16 p.m.	4:08 p.m.	4:57 p.m.	5:43 p.m.	6.28 p.m.	7:11 p.m.	7:53 p.m.	8:35 p.m.

All times are Pacific Standard Time Copyright 1977

Blacker the Fish — Better the Day for Fishing

NHL SUMMARIES

NY ISLANDERS 5, BOSTON 4

First Period

1. NY Islanders, Trottier 4 (Morrow, Bourne) 16:08

Penalties — Gillies NYI, O'Reilly Bos majors 2:46, McCrimmon Bos 5:07, Howatt NYI minor, major, Cashman Bos major 8:05, R. Smith Bos 13:05, Wensink Bos, Nystrom NYI majors 15:31, Merrick NY 16:28, Gillies NYI, O'Reilly Bos majors 19:53, Sutter NYI, Lorimer NYI, Lane NYI, Howatt NYI, Milbury Bos, Cashman Bos, Secord Bos, Jonathan Bos majors, misconducts, game misconducts 20:00.

Second Period

2. Boston, R. Smith 1 (Middleton) 1:32

3. NY Islanders, Tonelli 3 (Persson) 10:40

4. Boston, McCrimmon 1 (Redmond, Foster) 12:00

5. NY Islanders, Henning 1 (Trottier, D. Potvin) 14:33

6. Boston, Park 3 16:55

Penalty — Gillies NYI 12:43.

Third Period

7. Boston, Miller 3 (Bourque, Macotte) 10:51

8. NY Islanders, Nystrom 2 (Tonelli, Trottier) 11.06

Penalties — D. Potvin NYI 3:43, Bourque Bos 6:06.

Overtime

9. NY Islanders, Bourne 4 1:24

Penalties — None.

Shots on goal by

NY Islanders	8	4	9	2—23
Boston	8	9	16	0—33

Goal — B. Smith, NY Islanders; Cheevers, Boston.

Attendance — 13,134.

MINNESOTA 4, MONTREAL 1

First Period

1. Minnesota, McCarthy 3 (Young, Eaves) 19:11

Penalties — Zanussi Min 9:03, Maxwell Min, Shutt Mtl 13:48, Engblom Mtl 19:02.

Second Period

2. Minnesota, Payne 4 (MacAdam, B. Smith) 4:18

3. Montreal, Lambert 7 (Langway, Gingras) 5:27

Penalties — Houle Mtl 10:04, Zanussi Min 18:48.

Third Period

4. Minnesota, Payne 5 (Hartsburg, MacAdam) 3:45

5. Minnesota, Giles 2 (Payne, B. Smith) 10:02

Penalties — Maxwell Min 5:34, Jarvis Mtl 8:36, McCarthy Min major, Geoffrion Mtl minor, Major 12:55, Barrett Min 19:33.

Shots on goal by

Minnesota	7	11	14	—32
Montreal	14	18	9	—41

Goal — Meloche, Minnesota; Herron, Montreal.

Attendance — 16,156.

NY RANGERS 1, PHILADELPHIA 4

First Period

No scoring.

Penalties — Dupont Pha 9:56, Wilson Pha 13:55, Rothwell NYR 16:41, Peeters Pha (served by Morrison) 19:08.

Second Period

1. Philadelphia, Holmgren 3 (Linseman, Propp) 10:25

2. Philadelphia, Barber 1 (Wilson, Clarke) 10:39

Penalties — Johnstone NYR, Dailey Pha 2:11, Clarke Pha 5:31, Greschner NYR, Bridgman Pha 6:22.

Third Period

3. Philadelphia, MacLeish 3 (Linseman) 14:26

4. NY Rangers, Duguay 1 (Tkaczuk, Marois) 14:41

5. Philadelphia, Leach 3 (Dailey) 18:32

Penalties — Hill Pha 8:02, Hedberg NYR, Clarke Pha 9:41, Holmgren Pha, Hospodar NYR double minors, majors 11:59, Vadnais NYR, Dupont Pha 14:36.

Shots on goal by

NY Rangers	6	15	11	—32
Philadelphia	15	14	12	—41

Goal — Davidson, NY Rangers; Peeters, Philadelphia.

Attendance — 17,077.

CHICAGO 4, BUFFALO 6

First Period

1. Buffalo, Gare 3 (Smith, Dunn) 8:38

2. Buffalo, Seiling 3 (Perreault) 13:17

3. Chicago, Lysiak 2 (Wilson, Murray) 18:24

Penalties — Lecuyer Chi, Playfair Buf 4:19, Sedlbauer Chi 5:53, Fox Chi 8:21, Mulvey Chi 9:58, Schoenfeld Buf 17:47.

Second Period

4. Chicago, Lysiak 3 (Murray, Wilson) 3:49

5. Buffalo, Luce 2 (Ramsay, Dunn) 6:31

6. Buffalo, Seiling 4 (Perreault, Dunn) 11:22

7. Buffalo, Gare 4 (Perreault, McClanahan) 15:20

8. Chicago, Lecuyer 4 (Sedlbauer, Murray) 17:06

Penalties — Mulvey Chi 0:25, Seiling Buf 2:53, Perreault Buf 8:46, Preston Chi, Luce Buf 9:26, Higgins Chi 13:37.

Third Period

9. Chicago, Sutter 2 (Wilson, Preston) 2:09

10. Buffalo, Martin 5 (Perreault) 16:24

Penalties — None.

Shots on goal by

Chicago	7	4	10	—21
Buffalo	9	7	9	—25

Goal — Veisor, Chicago; Sauve, Buffalo.

Attendance — 16,433.

Argos trade Burley

TORONTO (CP) — Toronto Argonauts have traded defensive lineman Ecomet Burley to Winnipeg Blue Bombers for guard Bart Evans.

Trophy contest at Gorge course

Competition in the women's golf series for the Harris-Erickson Trophy will resume Monday at the Gorge Vale course with players starting at the following times:

9 a.m. — C. Johnson, J. Woodruff, B. Fiddess.

9:07 — R. Colwell, P. Derry, M. Browett.

9:14 — G. Pumfrey, F. Chapman, B. Forgie, J. Gudewill.

9:21 — S. Naysmith, E. Wondra, J. Moore, E. McCormick.

9:28 — J. Smith, M. McLean, S. Baxter, J. Turner.

VANCOUVER RACE ENTRIES

SATURDAY'S ENTRIES

First — $3,400, claiming, 3 year olds, 6 furlongs

Run'n Renegade (Gold)	115
Glen Magic (Boyd)	110
Ryans Run (Loseth)	112
Toltecan (Williams)	120
Champion Monarch (Wiseman)	115
Public Demand (Johnson)	115
Proximity (J. Mena)	115
Algonquin Warrior (Creighton)	115
Running River (Demorest)	120
Bill Lange (A. Smith)	120

Second — $3,400, claiming, 3 year olds, 6 furlongs

Team Effort (A. Smith)	120
Happy Look (Creighton)	120
April Prince (A. Gibson)	110
Rockburn (Demorest)	120
Molly's Express (Head)	120
Second Identity (Loseth)	120
Monkey Will (Arnold)	115

Third — $4,200, allowance, 2 year olds, 3 1-2 furlongs

West Court (Loseth)	115
Another Purchase (Krasner)	120
Dustman's Glory (Head)	115
Prince Leisure (Williams)	115
Incumbent Victory (Arnold)	115
Western Answer (Johnson)	115
Pat's Memory (Mena)	115
Darcy (B. McCowan)	115

Fourth — $3,800, allowance, 3 year olds, 6 furlongs

Annexation (Arnold)	120
Trio at Camp David (Demorest)	120
Peace in Mid East (A. Smith)	120
Prospector's Luck (Frazier)	120
Skovar (Krasner)	120
Jolly Jerry (Wiseman)	115
Dance Out (no rider)	115
Winners Award (Loseth)	120
Aztecan (Williams)	120
Radar Tested (Johnson)	120

Fifth — $7,000, allowance, 4 year olds and up, 6 furlongs

Easters Memory (Williams)	114
Pancheta's Will (Demorest)	114
Smiley's Dream (Johnson)	117
Beat Fast (Boyd)	112
Posturist (Krasner)	117
Saucy Verdict (Loseth)	114

Sixth — $3,500, claiming, 4 year olds and up, 6 furlongs

Mahanni (Head)	117
Jet Castle (Carrasco)	115
Sir Laffalot (Arnold)	114
Bram's Alibhai (Boyd)	108
Orlie's Jet (Johnson)	117
Jewel of the West (Frazier)	115
Gallant Dave (Krasner)	114
My Jungle (Loseth)	117
Captain Courage (Demorest)	117

Seventh — $5,100, allowance, 4 year olds, 6 furlongs

Maker of Kings (Boyd)	109
Struck It Lucky (Wilkinson)	114
C. Leave (J. Mena)	114
Our Soldier (Melanson)	114
Hail to Vanity (no rider)	114
Wily Waters (no rider)	114
Ester Fast (Johnson)	109
Warrant Officer (Arnold)	117
First Attempt (Head)	114
Shy Shot (Carter)	114
Also eligible:	
Night Musical (Williams)	117
Mick A Rooney (Creighton)	114
Stone Axe (Carrasco)	114
R.G. Martin (Loseth)	117
Better Business (Krasner)	117
Courier Temeraire (Gold)	114
Gallant Purchase (A. Smith)	117

Eighth — $7,000, allowance, 4 year olds and up, 6 furlongs

Sweet Skeet (Carrasco)	112
Boundary Gril (Carter)	117
Talita (Johnson)	115
Pie to Go (Loseth)	117
Aunita Leswick (Krasner)	112
Blue Cheese (Demorest)	113
Holly Ottie (Creighton)	112
Con Shot (Frazier)	112

Ninth — $15,000 added, allowance, 3 year olds and up, 6 1-2 furlongs

Foncier (Johnson)	118
O'Gorman (Krasner)	113
Fowl Supper (Creighton)	118
Casual Dude (Williams)	116
Eriden (Carrasco)	111
Incorporator (Loseth)	121

Tenth — $4,300, claiming, 4 year olds and up, 6 furlongs

Flyability (Demorest)	109
Prince Gesture (Williams)	114
World of Ability (Creighton)	114
Croque Monsieur (J. Mena)	112
Cool Class (Boyd)	112
Charlescrest (Krasner)	114
Snipe Hunter (Wolski)	114
Seahook (no rider)	114
Partisipaction (Johnson)	114
Honor Jim (Boyd)	109
Also eligible:	
Parkhead Prince (Wolski)	114
Mark McCoy (Carrasco)	114
Beat the Bell (Wiseman)	117
Sweet Ribs (Smith)	114

Sims' agent warns Lions

PONTIAC, Mich. (AP) — Detroit Lions would like to make Billy Sims their No. 1 pick in the National Football League draft April 29, but his agent says the club isn't offering enough money to sign Oklahoma's Heisman Trophy star.

Agent Kerry A. Argovitz said Detroit, the NFL's worst team at 2-14 last season, will lose Sims if they draft him unsigned.

"He'll either play in Canada or sit out a year," Argovitz said.

Alpage

The factory double shipped! So, now you can save almost $120. on our most popular ALPAGE cassette deck!

★ Soft-touch Direct-Change controls!
★ Long life, SENDUST core head!
★ MIC/Line mixing and output level control!
★ 3 step Bias and Equalization controls!
★ 20 to 18,000 Hz response!
★ Dolby noise reduction w/MPX filter!



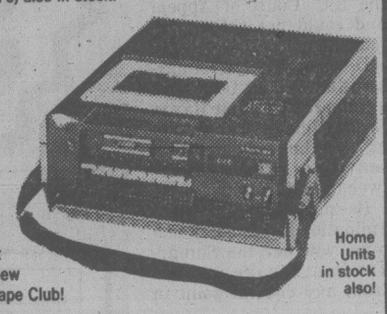
Reg. 488.88

Limited Stock only 369.00

TOSHIBA

PORTABLE VIDEO RECORDERS!

Record in colour — almost anywhere! TOSHIBA'S low cost, battery powered portable goes where the action is! Features after-recording dubbing, memory counter, and pause control. Complete with AC power supply/tuner with timer. TOSHIBA'S Colour Camera, with ZOOM lens, and electronic finder (fits most VCR's) also in stock!



Ask about Young's new Trade-a-Tape Club!

Home Units in stock also!

YOUNG'S

784 Fort St. 4-18 382-5512

ROUTER BITS SHEET METAL SCREWS

AMMO-POWER TOOL

Division of Inchcape Canada Limited

602 John St. 388-4257

Introduces

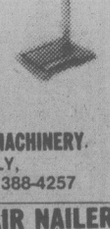
INDUSTRIAL TOOL & EQUIPMENT SALE

	VALUE	SPECIAL
Black & Decker		
3047 Super Saw cat	$269.00	199.00
3037 Saw cat	155.00	116.00
4049 Angle grinder 7"-9"	189.00	115.00
2034-10 Drywall Driver	119.00	89.25
Skil Tools		
3" Power Planer #96	134.90	114.66
Belt Sander #593 2½ x 16"	79.95	66.00
917 Drill TSC	70.80	55.00
553 C Skil Saw	160.00	109.00
Makita Tools		
8419 B-2 Hammer Drill	205.00	137.00
6800 DBV Drywall Driver	159.00	116.00
JR 3000 Reciprocal Saw	166.00	123.00
9505 B Mini Grinder 5"	149.00	119.00
Rockwell		
330 Block Sander	114.95	97.70
622 Screw drills	229.95	183.00
505 Finish Sander	139.95	119.00
317 CIR Saw 7¼"	169.95	139.00
Dewalt Radial Arm #5800 — 12" c/w stand	825.00	699.00
Rockwell #37 — 201 Jointer c/w stand	575.00	535.00
Rockwell #15-085 Drill Press c/w Motor & Electrics	469.95	435.00
Parks — 12" Planer c/w Base c/w Belt guard	1816.25	1690.00
Rockwell 10" Table Saw #34-050 c/w Stand	449.95	379.00
Rockwell 10" Unisaw #34-450 c/w 1½ hp. 110 Volt 52-120	1300.00	1195.00

FREE DELIVERY ON STATIONARY MACHINERY. LIMITED QUANTITIES ONLY, PLEASE CALL FOR DIRECTIONS 388-4257

MITRE BOXES VACUUMS AIR NAILERS

WOOD SCREWS PIPE THREADING TOOLS HSS BITS HAND CLEANERS CARBIDE SAW BLADES DRILLS POWER TOOLS HAND TOOLS HOLESAWS TOOL RENTALS NUTS & BOLTS CONCRETE PATCHING



THOROUGHBRED RACING EXHIBITION PARK EVERY SATURDAY

BUS DEPARTS 9:45 A.M. Strathcona Hotel

$13.95 all inclusive

CONMAC STAGES

Travel Club 656-2111

GREENLEAF

SYSTEMIC ROSE & FLOWER CARE 8-12-4

KEEP OUT OF REACH OF CHILDREN See Back Panel for Additional Warnings.

READ THE LABEL BEFORE USING. REG. No. 2208 FERTILIZERS ACT. GUARANTEED MINIMUM ANALYSIS: Total Nitrogen 8%, Available Phosphoric Acid 12%, Soluble Potash 4%, Calcium (Ca) 10.0%, Magnesium (Mg) 1.0%, Sulphur (S) 9.5%, Boron (B) Actual 0.021%, Iron (Fe) Actual 0.4%, Manganese (Mn) Actual 0.054%, Molybdenum (Mo) Actual 0.001%, Zinc (Zn) Actual 0.05%, Disulfoton Actual 1%, NET CONTENTS 2 KG

GREENLEAF GARDEN SUPPLIES BOX 63338, BURNABY, B.C., V5C 5P9

SUBURBAN

SERVICE AND BODY SHOP

SPRING CHECK-UP up to 19.95 Includes OIL AND FILTER

★ Change Oil (4 quarts)
★ Install new Motorcraft Filter
★ Inspect: all suspension springs, shock absorbers, road tires, steering assembly and linkage, all belts.
★ Check: all fluid levels, all signals and lights, exhaust system, record temperature protection of coolant.

Passenger Cars and light trucks.

PAINT ONLY Special

SMALL CAR Bobcat, Pinto, V/W etc. 225.00

INTERMEDIATE CAR Torino, Montego, Monte Carlo, etc. 290.00

FULL SIZE CAR Mercury, Chrysler, Buick, etc 335.00

Body Work Additional

A COMPLETE BODY SHOP

The best in Auto Body Repairs and Paint Jobs . . . all so convenient to ICBC Headquarters. When they give you the OK, come across Douglas to Suburban Auto Body.

SUBURBAN MOTORS LTD. 3377 DOUGLAS ST., VICTORIA 386-7712

Ford MERCURY LINCOLN CONTINENTAL MARK VI VERSAILLES MERCURY MARQUIS COUGAR XR7 CAPRI MONARCH ZEPHYR BOBCAT FIESTA SAFE-BUY USED FORD TRUCKS

CLEARANCE SALE

Savings up to 50%

We're Moving! Buy Now and Save Many non-advertised in-store specials

POLY WEAVE TARPS Assorted sizes from 8' x 10' to 30' x 50' 10% off reg. prices

J. CANS Round safety gas containers 1 piece constuction with molded spouts and tethered caps 2-gal. Reg. 6.95 SALE 5.49 5 gal. reg. 12.95 SALE 10.49

PLASTIC GARBAGE CANS c/w LIDS 2 sizes to choose from Study construction for many years of use 16-gal. Reg. 20.95 SALE 11.99 28-Gal. reg. 33.95 Sale 19.99

12-oz. CLEAR STYRENE PILSENER BEER GLASSES Great for summer parties Reg. 25 for 2.89 SALE 25 for 99¢ Case lot prices on request

50% OFF ON ALL DISCONTINUED POLY BAGS Assorted sizes and mil weights Examples: 30" x 40" x 4 mil 30" x 60" x 4 mil, 8" x 13" x 6 mil 9¼" x 9½" x 1.5 mil Limited quantities on hand

50% OFF UPHOLSTERY VINYLS Some with cloth backing. Limited colours: Browns, orange, black, green, etc. 54-in. wide. Reg. 5.20 lin. yard. SALE 2.60 lin. yard

10% off all in stock SKYLIGHTS Double glazed in clear and smoked

CLEAR STYRENE STORAGE BOXES Assorted styles and sizes Some with compartments Reg. 8¢-45¢ SALE 4¢-22¢ Case lot prices on request

STYRENE LIGHT PANELS 3 patterns to choose from Size 24" x 48" x 010 Reg. 4.99 ea. SALE 2.99 ea. Case lot prices 42.00 for 20 panels

KRYLON SPRAY PAINT No lead formula with anti-rust additives. Assorted colours. Reg. 3.25 ea. SALE 2.49 ea.

50% off all LANO-SHEEN Boat maintenance Products Reg. 5.25 to 11.50 SALE 2.62 to 5.75

VINYL CARPET RUNNER Green only 27" wide Reg. 99¢ Ft. SALE 25¢ ft.

PS The PLASTIC SHOP

The PLASTIC SHOP

2105 Douglas Street 386-1477

*We reserve the right to limit qu...

"Your specialty store for plastic supplies"

MONDAY to FRIDAY 8:30-5:30 P.M.
SATURDAYS 9:00-5:30 P.M.

4-18

Cannor Nursery Garden Centre

(A DIVISION OF CANNOR NURSERIES LTD.)



THIS WEEK'S SPECIAL

Japanese Azaleas

1-gal. pot size. Now in bloom in an assortment of bright colours. Ideal for borders, rockeries and planters. Reg. 2.95 This week only 2.75 ea.

10 azaleas for 25.00

Order your hanging baskets now

● Fuchsia ● Geranium ● Mixed Annuals

See our Citrus Fruits

● Lemons ● limes
● Oranges
● Mandarin Orange
● Kumquats

Best wishes and success to the Sidney and North Saanich Garden Club's Annual Flower Show, Apr. 19 and 20

CANNOR NURSERY GARDEN CENTRE

4660 ELK LAKE DRIVE (Next to Royal Oak Inn)

Open Mon. thru Sat. 9:00 to 5:30 and Closed Sunday

658-5415

Trafficking in MDA nets six-year term

A 42-year-old Duncan man was sentenced in Victoria county court Thursday to six years in the penitentiary for two offences involving MDA.

Dale Stuart Elliott pleaded guilty earlier to possession of just over 11,000 capsules for the purpose of trafficking in 1973 and trafficking half a pound of MDA in 1977.

Judge Peter Millward sentenced him to 30 months on the first offence and 42 months on the second.

Elliott had served 14 months of the maximum 10 years provided by the Food and Drug Act on the first offence but appeals ultimately led to an acquittal and a new trial. He disappeared and was not found until Jan. 31, 1979.

Defence counsel Peter Freeman said Elliott had been in custody about 30 months on both offences. He described MDA as a mild hallucinegenic which was not included under the Food and Drug Act until 1968.

Millward said he was taking into account time already spent in custody, the nature of the drug, the need for deterrence of Elliott and others and the possibility of rehabilitation.

In another case, Judge Millward found a 26-year-old English visitor to Victoria guilty of possession of 10 grams of heroin but he was satisfied the possession was not for the purpose of trafficking.

He gave a suspended sentence and a year's probation to Geoffrey Charles Weymouth, who will be deported to the United Kingdom by immigration authorities within a week.

Millward found Weymouth's fiance, Janet Christine Stocker, 26, not guilty of possession of heroin.

A third person arrested at a James Bay house March 15, 1979, Jeffrey Michael Burant, 31, pleaded guilty during the trial to possession of seven grams of heroin for the purpose of trafficking. He will be sentenced next Thursday.

Weymouth and Stocker, who had been living in Islington, London, came to Victoria for a visit. Stocker will return home with Weymouth who has overcome his addiction to heroin, court was told.

In another case, Keith Bruce Erven was given a suspended sentence and three years probation for possession of cannabis resin for the purpose of trafficking in Nova Scotia in 1974.

The case took so long to come to court because the prosecution did not bring Erven to trial until 1976 and he was later successful before the Supreme Court of Canada in obtaining a new trial.

Judge E.J.C. Stewart said it was wrong for the prosecution in Nova Scotia to delay action against Erven for two years. He would not impose jail for a six-year-old offence and a fine would amount to a jail sentence because of Erven's financial circumstances so the only alternative left was probation.

Freighter's route traced

The freighter Samarkanda lost about half its average speed of 10 knots for five days before entering Sydney Inlet 50 kilometres northwest of Tofino, RCMP Stf. Sgt. Joseph Devison told a county court narcotics trial Thursday.

From charts and logs found aboard the ship, he charted a course starting 52 miles off Cape Manglares, Colombia, on what appeared to be April 30, 1979. She entered Canadian territorial waters off Cape Cook on May 21.

Devison was testifying at the trial of 23 men — 15 Colombians, seven Americans and a Costa Rican — who are accused of importing 33.5 tons of marijuana and possession of marijuana for the purpose of trafficking.

The jury, at its full complement of 12 after one took sick causing an adjournment, was excused until Wednesday because of a commitment by one of the defence lawyers, Josiah Wood, who has to be in the B.C. Court of Appeal and could not get an adjournment.

Devison said the Samarkanda was listing and aground in No Name Bay in Sydney Inlet at 6 a.m. May 22, 1979, but refloated herself on a rising tide between 9 and 10 a.m.

He agreed in cross-examination he cannot determine whether the Samarkanda's voyage started from any coastal point in Colombia. He said there was an indication in a log book of engine problems May 17 and 18 when the speed reduced from an average of about 10 knots to at times five knots.

Const. Ronald Tyler testified that he found a number of items aboard the pleasure craft Whitecap in Sydney Inlet.

Among them were return airline tickets to Seattle from Los Angeles in the names of two of the accused men, Jaime Marin, 38, of Marina del Rey, Calif., and Albergipson Frasser-Afanador, 39, of Los Angeles.

$45,000 awarded for crash

A 53-year-old woman was awarded almost $45,000 in B.C. Supreme Court in Victoria Thursday for injuries suffered in a 1977 traffic accident.

After a four-day trial over the issue of damages because liability was admitted, the jury gave Dorothea Jeanne Blais $39,460. The amount increases to almost $45,000 with of pre-judgment interest.

Court was told she suffered head, neck, back and arm injuries when a truck driven by Donald Dyck and owned by Dave Stubbs Construction Ltd. struck her vehicle on West Saanich Road on June 16, 1977.

'Emotional' bomb scare

TERRACE (UPC) — An American traveller, described as emotionally upset, was arrested Thursday after a Pacific Western Airlines flight to Vancouver was delayed because of a bomb threat.

A police spokesman said the man, "obviously suffering from emotional stress," became upset when ticket agents refused to put him on the flight he said he had reservations for because he did not have a ticket.

"When the agent wouldn't let the guy on the plane, he said, 'Oh well, I didn't want to go on that flight anyway because it's going to blow up,'" the spokesman said.

Police were called to the scene, but failed to find a bomb.

The 32-year-old man, who has a California address but had apparently been visiting Alaska, was to undergo psychiatric examination Friday before appearing before an immigration hearing in Vancouver, police said.

OPEN HOUSE
1583 McHATTIE ROAD
SATURDAY, 1:30-4:00
New MLS listing. Central Saanich. Residential estate, 2½ acres of beautiful land. 3 bedrooms, spacious plan for the living room, dining room and kitchen. Roughed-in rec room in basement. Separate garage. Property completely fenced. You must see this rural property offered at $119,500. In attendance:
E. W. PROKOSCH 477-2194
ROY KAISER 477-6813
MONTREAL TRUST 386-2111 4-18

MAPLE BAY SEA-VIEW ACREAGE
Fantastic sea views from this 8.6 acres in Maple Bay. Beautifully treed property, several good homesites for those who like seclusion, and a good holding property for investors. $86,500. For more information, please call Duncan
746-6161 MARTIN WALL 748-4449

OPEN HOUSE SAT., 2-4 P.M.
5083 LAKERIDGE PL.
Cordova Bay Ridge
Newly listed 2000 sq. ft. rancher just 6 months old. Superb construction and finish. Over ½-acre lot with fruit trees, on quiet dead-end street. Many unique features. Skylights in kitchen and bathroom, marble Jacuzzi, full bath ensuite, double drive-in garage, large sundeck, family room off kitchen with brick heatilator fireplace, oak kitchen cabinets, formal living and dining rooms. Many more features. First time on market. Full price $149,500 (terms).
Century 21 MAYFAIR REALTY Mayfair Centre 386-2955
PETER SYKES 382-3216
GEORGE WALL 477-0548

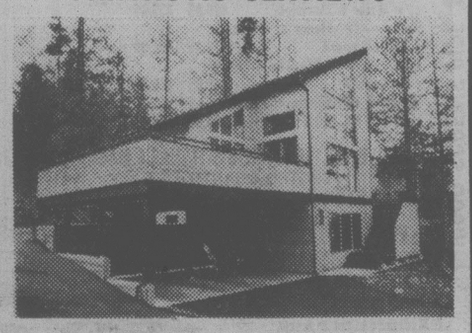
#710 LAUREL POINT OPEN HOUSE SATURDAY 2-4 P.M.
Situated near the Inner Harbour, this spacious two-bedroom, two-bathroom condominium has beautiful sea and Olympics views. The swimming pool in its garden setting and the Harbour Club are just two of the amenities available to residents of Laurel Point.
EXCLUSIVE. $120,000.
477-0073 LINDA TOMAL 477-1841
BLOCK BROS. REALTY LTD. 4-4

BEAUTIFUL HOME $73,700.00
An immaculate 4-bedroom home (3 up and 1 down), 1½ baths, close to Gorge, schools, buses and shopping. Well finished high basement with a 30.6x12.9 family room. Exclusive listing. For further information, please call:
REALSPAN PROPERTIES LTD 388-6454
LAURIE COMO 478-1179 4-18

DON'T MISS THIS — COMPARE!
Priced well below replacement cost
OPEN SAT. and SUN., 2-4
4109 BRIDLEWOOD CT.
(South on Happy Valley to Glen Forest to Bridlewood)
4000 SQ. FT.
Of gracious living on 2 acres Metchosin area
- MEDITERRANEAN STYLE
- SECLUSION
- BALCONIES and PATIOS
- GOURMET KITCHEN
- FORMAL DINING
- 3½ BATHS, 7 APPLIANCES
- 2 RECREATION AREAS
- $138,000

384-8563 MELODY VILLENEUVE 381-2233
OCEAN CITY REALTY LTD. 4-18

RESTAURANT OPPORTUNITY
Truly a money making Restaurant enjoying an excellent trade. Vendor will sell business with long term lease plus option to purchase land and buildings — will also consider carrying some financing to good covenant. Business with lease listed at $105,000. Land and building plus older mobile home listed at $100,000.
AUSTIN MITCHELL 598-3533
OCEAN CITY REALTY LTD.
381-2233 4-18

OPEN HOUSE
SAT. & SUN. 1:00-4:00 P.M.
FANTASTIC SEAVIEWS

8832 MORESBY PARK TERRACE
DEAN PARK $189,500
Executive 3-bedroom home, plus a completely self-contained 2-bedroom in-law suite. Main level features high vaulted cedar ceilings, loft, formal dining room, marble fireplace, 3 sundecks, 2 four-piece baths. Also double carport with additional parking, beautifuly landscaped. For prior viewing call
GERRY FINNIGAN Res. 656-5876 or 388-6258
CEDRIC STEELE REALTY LTD. 4-18

The Corporation of the City of Victoria
SINGLE FAMILY BUILDING LOT FOR SALE
Sealed offers will be received by the City Manager, City Hall, Victoria, B.C. until **4 P.M., APRIL 24, 1980,** and must be marked on the envelope "Offer for Property" (indicate legal description). All offers must be for cash and be accompanied by a certified deposit cheque for $2,000. **The highest or any offer will not necessarily be accepted.** Unsuccessful bidders' deposits will be refunded.
Tenders submitted must be on forms supplied by the City.
Offer to Purchase forms and further information may be obtained from J. S. ELKIN, Department of Community Development, City Hall, at 385-5711, local 365.
1. **Mt. Stephen and Ryan Property**
Lot 11, Sections 29 & 30, Plan 30860. Lot is sold fully serviced. The City will retain an option to buy back the property at cost price if construction is not completed within 12 months after purchase.
Upset Price: $32,000

SATURDAY OPEN HOUSES

VICTORIA'S DAILY **Classified**

LOOK FOR THE "OPEN HOUSES" HEADING IN TODAY'S Classified "HOUSES FOR SALE"

SATURDAY OPEN HOUSES

Kmart Gives Satisfaction Always!
SATURDAY MONEY SAVERS
APRIL 19th ONLY

SAVE 2.00
Delicatessen Schneider's
TOP QUALITY HAM
Delicious lean Ham
K mart Reg. price 4.99 lb.
SATURDAY ONLY
LOOK HOW YOU SAVE 2.99 lb.
Limit 4 lbs. per customer

SAVE 30¢
GARDEN CENTRE
BEDDING PLANTS
Large Assortment of Vegetable, and Flowering Bedding Plants.
K mart Regular Price — 87¢ basket
SATURDAY ONLY
LOOK HOW YOU SAVE 57¢ basket

1200 ONLY
LIFESAVERS
Candy Treats
Delicious flavors
K mart Regular Price 20¢ each
SATURDAY ONLY
LOOK HOW YOU SAVE 9¢ each
Limit 12 per customer

420 ONLY
DIOVOL
341 ml. — fast acting. Relief of acid indigestion and gas.
SATURDAY ONLY
LOOK HOW YOU SAVE 1.99 each
Limit 2 per customer

SAVE 1.48
MEN'S BRIEFS
"Fruit of the Loom" Pkg. of 3. S.M.L. Assorted colors.
K mart Regular Price 4.44 pkg.
SATURDAY ONLY
LOOK HOW YOU SAVE 2.96 pkg.
Limit 2 pkgs. per customer

SAVE 2.10
Hanging
CEDAR BASKETS
Square or Oval Style.
Approx. size 17½" long, 8½" wide, 5½" deep.
K mart Regular Price 3.57 each
SATURDAY ONLY
LOOK HOW YOU SAVE 1.47 each
Limit 3 per customer

SAVE 1.31
300 ONLY
FAB LAUNDRY DETERGENT
6-litre size.
Lemon fresh.
K mart Regular Price 3.87 box
SATURDAY ONLY
LOOK HOW YOU SAVE 2.56 box
Limit 2 per customer

University Heights Shopping Centre
3986 Shelbourne St. (Saanich) Victoria, B.C.
Store Hours: 10 a.m. to 10 p.m. Mon. to Friday
9 a.m. to 10 p.m. Saturday
"We reserve the right to limit quantities"

Beware of Campylobacter

By DEREK SIDENIUS

A family of bacteria which has been associated with food poisonings in Europe has been found in B.C.

And health officials say it could be as prevalent as salmonella which to now has been regarded as the principal cause of bacterial food poisonings here.

Dr. Allan Arneil, chief medical officer with the Capital Region District's community health services, said in an interview Thursday 17 cases of Campylobacter infections have been recorded in the area since January.

The symptoms include severe abdominal pains and violent diarrhea.

Arneil said the disease has only been recognized for about three years since a way was developed to isolate and cultivate the tiny, rod-shaped organism.

He said the cases that have come to light have been widely scattered throughout the region.

Most were associated with unsanitary conditions and poor personal habits but there is a suggestion some may have been infected by dogs and domestic animals which also carry the bacteria.

Dr. John Anderson, a bacteriologist at the University of B.C., said knowledge of the bacteria is relatively sparse.

While there are many different types of Campylobacter — cholera belongs to the family — the ways of identifying them are imperfect, he said.

Scientists feel the bacteria may be far more prevalent than first believed.

A recent study at York District Hospital in England showed that eight per cent of patients with gastro-intestinal problems were infected with Campylobacter compared with only five per cent infected with salmonella. (Viral infections lead the field by a considerable margin.)

Anderson said Campylobacter infections are more common in children but more harmful in adults.

It takes anywhere up to 10 days for symptoms to develop. The onset may be slow or sudden; in half the cases there is fever.

He said the main source of infection is human wastes but the bacteria has been found in animals as diverse as seagulls, pigeons, chickens and cows and it is possible they could be secondary sources.

There is one small comfort, however, Anderson said. The disease responds well to treatment.

Calling all volunteers

If all the volunteers in the city show up next Tuesday, the Georgian Lounge of the Empress Hotel could get mighty crowded.

The occasion will be the Victoria Volunteer Bureau's "recognition reception" from 4 to 6 p.m., and it will be opened by Lt.-Gov. Henry Bell-Irving.

The event is the highlight of Volunteer Recognition Week which starts Sunday.

The bureau estimates that one-quarter to one-third of all Victorians are volunteering time, energy and talents to enrich the community.

The VVB invites all volunteers to drop into the reception.

UVic pioneers counselling aid

University of Victoria psychologist Vance Peavy takes a new videotape teaching aid to Sweden this month for a study on adult counselling.

Assisted by four graduate students, Peavy made the tape to illustrate the role of a counsellor in three stages of solving personal problems.

They are: educational, where the subject has a study problem; in grief, to assist in return to active life and in career orientation for women trying to combine a job and family role.

Peavy was assisted by Marcia Hills, Diana Baxter, Cheryl Alexander and Norma Peterson, who scripted and acted out parts.

The film will be distributed through the university television productions library with technical operations by media and technical services and Murray Edwards' UVic theatre courses.

Peavy is taking the film to the World Congress on Counselling at University of Stockholm, where he will lecture on creativity in counselling and the status of counselling in Canadian schools.

1,500 visit Science Fair

Glen Lyon Preparatory School topped entries from the lower island in this year's Regional Science Fair which ended Monday at the University of Victoria.

Of 68 elementary and high school level entrants, Glen Lyon won in the overall category with a project on computer genetic analysis by Grade 10 student Brad Forth.

Highest award for the junior division went to Glen Lyon Grade 9 student Philip Spencer whose entry dealt with wave motion and interference.

First prize for elementary school projects was given to Margaret Orme, of Grade 7 at Gordon Head Elementary.

More than 1,500 visitors saw the projects displayed at the university's physics building.

The event was sponsored by the Society for the Advancement of Young Scientists.

Shawnigan open house

Shawnigan Lake School will open its doors Saturday to parents, friends of the school and the public for its annual open house.

The day begins with chapel service at 9:30 a.m. after which coffee will be served.

Special events include: an organ lecture and recital in the chapel, climbing and rapelling demonstrations by the outdoors club, a library display, demonstrations of scuba, sailing, gymnastics and rowing skills, and a mock trial by the law class.

Displays and demonstrations in other classroom activities will also take place throughout the day.

A father and son shooting competition will take place in the rifle shed.

A buffet lunch will be served at noon.

TAKE NOTE!
MARINE & POWER PRODUCTS
Appointed
Mercury Outboard
Mercruiser Sterndrive
SERVICE CENTRE
PARTS and ACCESSORIES — WARRANTY REPAIRS
MOBILE SERVICE TO MARINAS
402A Esquimalt Rd. 4-18 382-1211

ATTENTION CAMPERS
We are CARDINAL CAMPGROUNDS Ltd.
a Canadian owned camping organization with several million dollars of recreational facilities. We do not sell land or campsites but we do offer a total outdoor recreation package that is reasonably priced and designed to be easy to acquire.
HUMPBACK VALLEY CAMPGROUND, only 10 miles from Downtown Victoria, is the latest park to join the Cardinal network. Representatives are at the park every day. Come out on the weekend or during the week for coffee and find out what we really have for you.
Take Hwy. #1 north (toward Nanaimo) approximately 7 miles to 'Shell' Stn., turn left on Sooke Lake Rd., left again on Humpback Rd. Follow the signs to the park. **Phone 478-3321.**
Cardinal Campgrounds Ltd.
HUMPBACK VALLEY CAMPGROUND
P.O. BOX 274, White Rock, B.C.

SPECIAL OFFER
TO THE OWNER OF EVERY AMC | Jeep VEHICLE INTERESTED IN FUEL ECONOMY.
GASOLINE
FUEL ECONOMY CHECK-UP FOR ONLY $6.95
Our 22 Point Check-Up covers the systems and components of your AMC or Jeep vehicle that have a significant effect on fuel economy. Your Dealer will inspect the
- Ignition system
- Fuel system (including carbureton)
- Emission control system
- Oil and air filters
- Drive train
- Tires

and will give you a written report telling you the parts or servicing that is required, and the estimated cost to make these repairs. This will avoid the cost of a tune-up when only minor repairs are required.
WORK SCHEDULES PERMITTING, YOUR DEALER MAY DO THE 22 POINT CHECK-UP FOR YOU IMMEDIATELY. IF NOT, HE WILL ARRANGE AN APPOINTMENT AT A MUTUALLY CONVENIENT TIME.
OFFER EXPIRES JUNE 30, 1980.
SEE YOUR PARTICIPATING AMC OR JEEP DEALER REFERRED TO BELOW.
Bow-Mel Motors Ltd., 461 Trans Canada Hwy., Duncan. Phone: 746-5141 Dealer licence No. 01219A
Buffie's Superior Auto Body Limited, 3825 Redford Street, Port Alberni. Phone: 723-9455 Dealer licence No. 06699A
Warren Burd Motors Ltd., 2061 Island Hwy., Campbell River. Phone: 287-9555 Dealer licence No. 00631A
Reg Midgley Motors Ltd., 736 Cloverdale Avenue, Victoria. Phone: 385-8756 Dealer licence No. 00247A
Woodgrove AMC Jeep, Island Hwy. at Dickenson Rd., Lantzville. Phone: 390-4033 Dealer licence No. 6356
CLIP AND SAVE AS A REMINDER TO GET A CHECK-UP INSTEAD OF A TUNE-UP.

DEMO SALE



20% OFF
All demonstrator equipment will be offered at sale prices for 10 days. Sale starts April 18th and ends April 25th. This is our annual Spring clean-up of all demo equipment and we are pleased to offer all our demonstrators at 20% OFF Millers regular price, WITH THE EXCEPTION OF THE ITEMS LISTED which are individually priced for special saving.

20" SONY Trinitron Colour Television with Express Tuning $699
SONY SL5400 Betamax Television Recorder with remote cue and review & freeze frame 5 hour record capability $1299
SONY SL5600 Same as 5400 plus a 2 week 4 event timer $1499
SONY KV2643R Sony's big 28" Trinitron with remote control $1499
PIONEER SX780 AM/FM Stereo Receiver 45+45 watts, power meters, DC output $349
PIONEER SX680 AM/FM Stereo Receiver 30+30 watts, power meters, A+B speaker selection $269
PIONEER SX580 AM/FM Stereo Receiver 20+20 watts, power meters, full function receiver $229
TOSHIBA PCX10 front load Cassette Deck with Dolby $199
TOSHIBA PC3460 front load stereo cassette with dolby, 3-way bias and EQ $249
PIONEER CTF 500 front load cassette with dolby $219
SONY TCK 15 front load cassette with dolby and ferrite and ferrite heads $199
CERWIN-VEGA U15 15" woofer, 2-way speaker system. Each $299
PIONEER PL300 direct-drive quartz semi-automatic, turntable $169
PIONEER PL512 belt-drive with S-shaped tone arm $99
PIONEER PL255 direct-drive turntable fully automatic $169
NIKKO NR1219 AM/FM stereo receiver 100+100 watts, LED meters and circuit breaker protection $549
NIKKO NR1019 AM/FM stereo receiver 70+70 watts, T lock tuning and circuit breaker protection $499
SCOTT 370R AM/FM receiver, 60 60 watts, mid-range control and DC outputs $499
SCOTT 380R 85+85 watts, DC output mid range control $569
SONY TCM 111 Hand held portable cassette recorder $129
TOSHIBA RT 8700 AM/FM stereo cassette portable $349
SONY CFM 31 AM/FM cassette portable $149
SONY TAF3A Integrated amplifier 50+50 watts, efficient panel layout $199
SONY TAF5A Integrated stereo amplifier, 70+70 watts, THD .04%, with built-in head amp $349
TOSHIBA 20" colour television with remote control $899
TOSHIBA 14" colour television with remote control, 30 month warranty $699
AGS BAFFIN 12" black and white television $88
SONY PSX 35 Quartz lock, fully automatic, direct drive turntable $199
SONY PSX 50 Fully automatic, quartz turntable with electronic front access controls and adjustable VTA $299
PIONEER KP 8500 In-dash AM/FM cassette with dolby $239
PIONEER KP 1500 In-dash AM/FM cassette compact cars $139
PIONEER KP 2500 Car stereo $149
SONY TCK 35 Cassette deck $249
SONY TCK 45 Cassette deck $369
TOSHIBA IK1610 Colour camera $899
TOSHIBA CH 944 20" colour television $599
TOSHIBA C966 20" colour television $599
TOSHIBA C099 10" colour television AC/DC $499
TOSHIBA C395 14" colour television $499

Millers
We try for lower prices. Larger inventory. Convenient location. Factory service. And this sale includes all of the many brand names we carry. Pioneer, Toshiba, Sony, Scott, Nikko, JIL, Juliette, Mitsubishi, Unitron, Cerwin-Vega.
CHARGEX VISA master charge BANK FINANCING OAC
726 YATES ST. 388-6295
OPEN THURSDAY AND FRIDAY NIGHTS 'TIL 9

the Bay

SATURDAY

Save on a Pfaff 1209 Compact with built-in dual feed

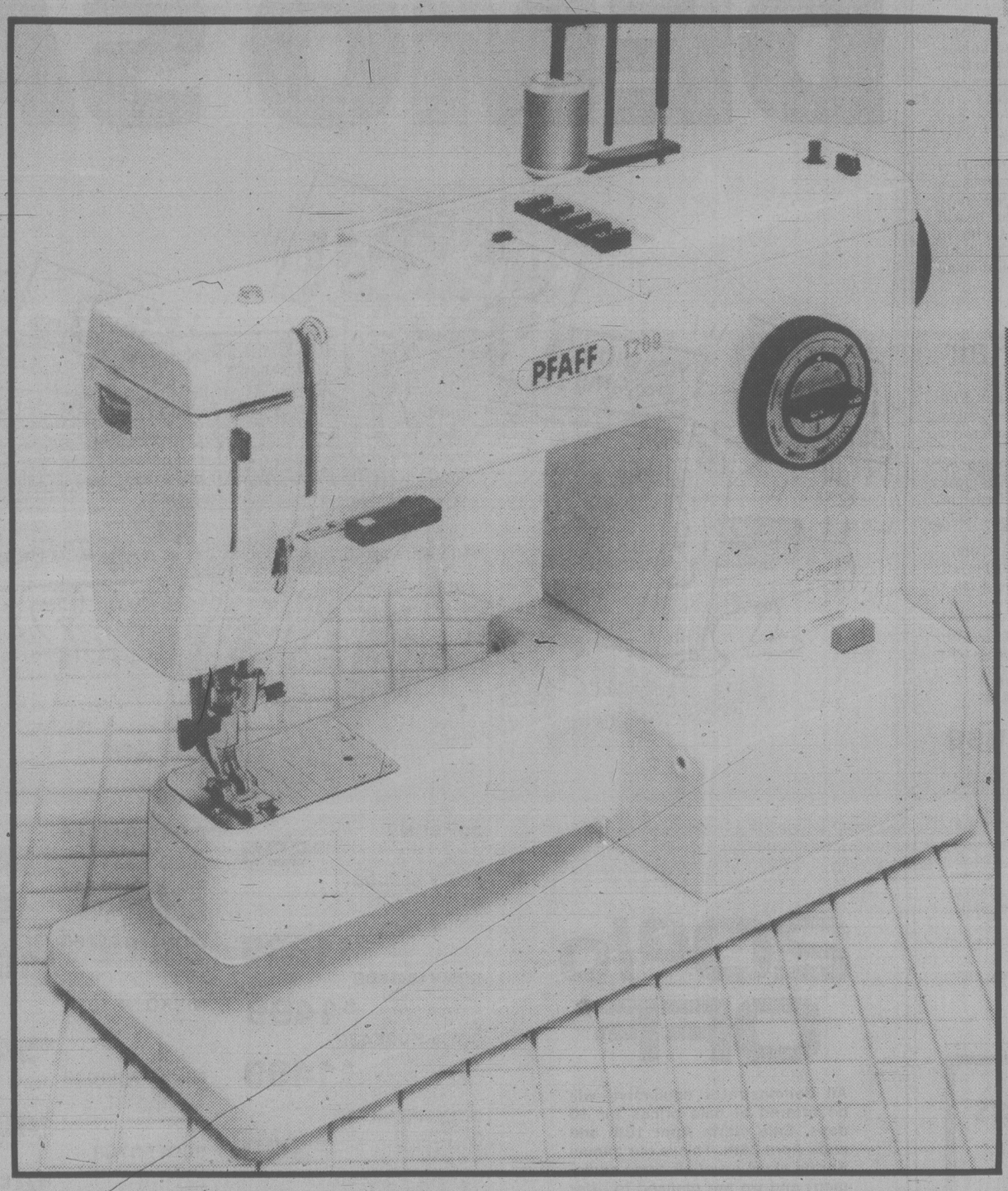


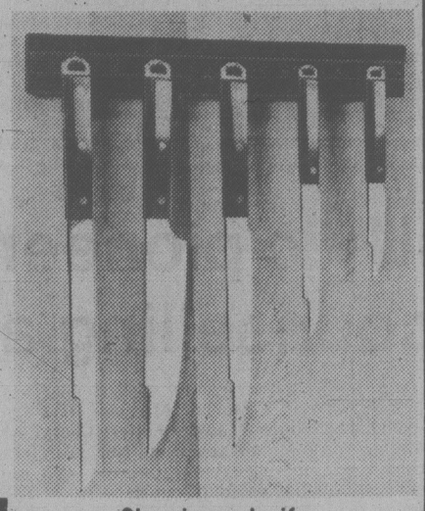
Men's LCD quartz chronograph watches

Two styles available, both with two time zones and stop watch function. Black face style with matching strap also features musical alarm and countdown timer. Goldtone dress model with goldtone bracelet also has light for night reading.

Saturday only 79.99

Watches, Downtown Vancouver (main) only.





Six piece knife set with rack

Save $13 on this top quality knife set, featuring blades made of durable Molybdenum vanadium steel. Includes 8" chef's knife, 8" cleaver, 9" slicer, 5½" utility knife, 3½" parer and rack for hanging. Makes an excellent wedding gift for gourmets! Reg. 49.99

Saturday only 36.99

Housewares, Downtown Vancouver (fourth), Victoria, Park Royal, Richmond, Surrey, Lougheed, Champlain and Coquitlam.



Boys' comfy terry knit shirts

Super comfort for your young man – easy care washability for you! This cotton/polyester shirt features short sleeve styling for summer, and is available in red, natural, powder or yellow. Remember, this money-saving buy is on sale for one day only. Sizes S,M,L,XL. Reg. $13

Saturday only 9.99

Boys' Wear, Downtown Vancouver (second), Victoria, Park Royal, Richmond, Surrey, Lougheed, Champlain and Coquitlam.



Crosscurrent stripe towel ensemble

Soft, thick towels, sheared on one side with long loops, on the other for greater absorbency. Ruby, bordeaux or navy. Limited quantities. Personal shopping only.

Bath Reg. $16 **Saturday only 9.99**

Hand Reg. $10 **Saturday only 6.99**

Face Reg. $4 **Saturday only 2.99**

Staples, Downtown Vancouver (fifth), Victoria, Park Royal, Richmond, Surrey, Lougheed, Champlain and Coquitlam.



Young men's casual wear from 317

Levi's® hooded pullover sweatshirt, in comfortable polyester/cotton. Assorted plain shades in S,M,L,XL. (Not in Victoria)

Saturday only 9.99

Landlubber 100% cotton pleat front cords in navy or chocolate. Waists 28 to 36.

Saturday only 12.99

317, Downtown Vancouver (main), Victoria, Park Royal, Richmond, Surrey, Lougheed, Champlain and Coquitlam.

Save $130 on this versatile free arm sewing machine! The dual feed feature ensures that both layers of fabric feed evenly from top and bottom, so plaids match up, velvets don't slip and vinyls don't buckle. Also includes push button control, built-in buttonholer, convenient needle threader and many other valuable features. Sews 35 utility stitches. Comes complete with carrying case. Reg. $1029.

Saturday only $899

Sewing Machines, Downtown Vancouver (fourth), Victoria, Park Royal, Richmond, Surrey, Lougheed, Champlain and Coquitlam.



Eveready Energizer batteries

Outlasts other alkaline batteries by up to 20%! Better in radios, cassettes and calculators. In fact, better by far!

AA **Saturday only 2.79**

C **Saturday only 3.29**

D **Saturday only 3.79**

9V **Saturday only 2.99**

Hardware, Downtown Vancouver (mall), Victoria, Park Royal, Richmond, Surrey, Lougheed, Champlain and Coquitlam.

Prices in effect Saturday, April 19 only.

SUPPORT NATIONAL VOLUNTEER RECOGNITION WEEK, APRIL 20 TO APRIL 26

the Bay | master charge | VISA **Show your Bay Shopping Card! Master Charge and Visa are also welcome.**

Hudson's Bay Company

Flying firemen on red alert to save forests

By AB KENT

Fourteen aircraft and 28 pilots are on the flight line at Vancouver Island bases in readiness to attack forest fires in the 1980 fire season which opened this week.

According to early forecasts this year could be a repeat of a bad fire season in 1979.

But most of the island-based pilots and flying tankers will serve outside the province under contracts with Alberta and Manitoba forest services.

If there are fires in Vancouver Island woods, Abbotsford-based Conair Aviation Ltd. will supply some of its 15 water bombers under contract to B.C. Forest Service and flown from a total of 20 summer bases around the province.

Two companies operate fixed wing water tankers from Vancouver Island bases — both using flying boats which can pick up fresh loads by skimming the surface of lakes within ready reach of a fire.

Flying Fireman Ltd., of Patricia Bay airport has eight Canso flying boats, one more than last year, each with 800-gal. capacity.

One will be kept at Pat Bay ready for roving assignments and the rest of the aircraft will spend the summer in Alberta and Manitoba.

Forest Industries Flying Tankers Ltd., owned by a consortium of five forest companies, bases two 6,000-gal. Martin Mars flying boats at Sproat Lake. These serve the owners primarily and are not contracted out but will assist the forest service when required.

Also available for quick-strike firefighting are 24 island-based commercial helicopters capable of carrying 120-gal. water drop drums to douse fires in the early stages. Two others are operated by Flying Tankers as support for the Mars bombers.

Vancouver Island Helicopters Ltd., of Pat Bay, has machines scattered up-island and along the coast with bases at Prince Rupert, Kitsault and Stewart, each with access to company-owned drop buckets and fire retardant mixture.

Five of the company's largest machines are Bell Long Rangers.

About eight other helicopters fly from island bases, including those owned by Okanagan Helicopters from Campbell River and Port McNeill, Highland Helicopters at Tahsis and McGillivary Helicopters at Nanaimo.

Chief pilot Mike Pearson, of Flying Fireman, said 1979 was one of the company's biggest years. Operational flights counted for about 2,000 hours, two to three times normal.

His 20 pilots are under four-month contracts of which the first two weeks consist of training flights. In a busy season they could each earn $30,000 for their hazardous work.

Despite the age of the Second World War Canso aircraft, none have as much as 6,000 hours of flying time logged, and add only 100-200 hours a year giving them many potential years of service.

Pearson cites the venerable DC-3, dating from the late 1930s and 1940s, many of which are still flying with 70,000 hours behind them. Both aircraft use the same engines which remain plentiful though no longer manufactured.

But even the price of old-fashioned aircraft is subject to inflation. A complete Canso, available for a song after the war, costs $400,000 today, Pearson said.

Don Owen, head of BCFS fire protection branch, draws a logical conclusion from the fact that the snow pack in B.C. is deficient and that winter rains were less than usual.

"Without spring rains in April and May, we could be into an early firefighting season," he said.

Fires have already broken out since last weekend. One at Bella Coola was caused by a logging operator and several in the Cariboo were attributed to carelessness.

The forest service relies on land-based tankers flown by Conair. These are all ex-military craft, consisting mainly of A 26 conversions. There are also some DC-6s and three new Fire Cat conversions of the familiar maritime patrol Tracker.

DC-6s have the largest tank capacity, 2,500 gals.

Island bases are maintained for the summer at Pat Bay and Campbell River.

The forest service also has a new tool for quick strikes against embryo fires — the Rapattack, for which three helicopters are chartered.

Crews of young, physically fit men are trained to rappel down ropes from hovering helicopters to inaccessible fires such as remote lightning strikes. They use chainsaws and shovels to prepare a helicopter landing site and do what they can to contain the fire until a suppression crew with more equipment can be flown in.

These will be based mainly at Kamloops, their training centre, where about 24 men will stand ready. Another 20 will be at Riske Creek and 8-10 at Lower Post. Any will be available for firefighting on Vancouver Island when needed, Owen said.



Bill Halkett photo

Chief pilot Mike Pearson waits with one of the Canso water bombers and a Cessna "bird dog"

TOWN TALK

That smoke drifting above James Island, former home of Canadian Industries Ltd. explosives warehouse, is from controlled slash burning, according to Sidney RCMP.

Brush burning on the east side of the island has been going on most of this month.

Worried Sidney area residents who called the *Times* to report a fire can rest easy.

★ ★ ★

Nobel Peace Prize winner **Betty Williams** comes to Victoria this weekend.

Williams, who with co-winner **Maireed Corrigan** launched Northern Ireland's Peace People movement in a bid to bridge the bloody gap between Catholics and Protestants, will speak at 7.30 p.m. Sunday night at the Metropolitan United Church.

She'll talk on civil rights in Ireland.

★ ★ ★

Saanich is throwing a retirement party Friday for 25-year employee **Jo-anne Morrison**.

More than 175 friends, dignitaries and politicians, including Finance Minister **Hugh Curtis**, have been invited to a dinner at the senior citizen centre.

But the popular Morrison won't be disappearing from the municipal scene. She's retiring as depty municipal clerk and taking on the volunteer role of Saanich's offical archivist.

★ ★ ★

A quickie report by Capital Region District staff on the bridge-tunnel link to the mainland drew some snarky comments from one director at a planning meeting this week.

Victoria Ald. **Bob Wright**, a B.C. Ferries board member, said he was suprised regional board staff bothered.

"Even if you only spent 30 minutes on it, that's too long," Wright told planners.

The report said a bridge-tunnel connection being promoted by Science and Technology Minister **Pat McGeer** would bring economic benefits to Vancouver Island, reduce the need for inconvenient ferry travel but would probably have adverse environmental impact on the Gulf Islands and drive up land values making housing difficult to obtain.

Wright said the government has no business looking at a tunnel for another 20 or 30 years.

"I've always been under the impression that if you ignore it, it will go away," he commented.

★ ★ ★

Lieut.-Gov. Henry Bell-Irving recently presented Queen's Venturer awards to Venturers of the 8th Arbutus and 5th Cedar Hill companies in the Greater Victoria area.

The awards were presented to **Michael Moore, Margaret Wapola, Elizabeth Murray, David Goodwin** and **Jay Howlett**.

To win the awards Venturers must acquire competence and skills beneficial to themselves, their company and their community.

★ ★ ★

The first volume in a trilogy of never-before published short stories, diaries and papers of the late great **Roderick Haig-Brown** has rolled off the press.

The collection has been compiled by the former Campbell River magistrate's eldest daughter, **Valerie**, an experienced journalist.

The first volume is titled *Woods and River Tales: From the world of Roderick Haig-Brown.*

The second volume is expected to come out next year and the third, the year after.

Haig-Brown was a prolific writer and had 10 books published before he died in 1976 at the age of 68. Total sales to date have been more than one million.

★ ★ ★

Nature-loving Saanich council this week picked several members of the animal kingdom to represent the municipality.

After a brief argument aldermen decided to replace the bear on its new coat-of-arms with a cougar and send the design to the College of Arms in England for approval.

The coat-of-arms will have the corporate seal in the middle, a deer on one side, a cougar on the other, and a swan on top. Traditional helmet and fancy border complete the design.

The approval process takes some time and municipal staff don't expect the coat-of-arms to be ready before Saanich's 75th birthday in 1981.

★ ★ ★

Former Victoria art professor **Tony Emery** has been appointed to a four-year term as dean of fine arts at Concordia University in Montreal.

Emery, 61, has lived in Canada since 1953. He taught art and art history at University of Victoria and was editor of the university's scholarly magazine, *Malahat Review*.

★ ★ ★

Anyone looking for an old mansion may just be able to find a bargain in Langford.

The Juan de Fuca Hospital Society has just such a building and it's looking for a use for it.

Society president **Charlie Jackson** says the building might be made available to someone who can convince the society that there's an appropriate use for it and that it can bring up to the necessary building and fire standards.

The tree-shaded house stands at the back of the hospital site and overlooks rolling fairways of the adjoining Royal Colwood Golf Course.

Tindall brushes off legal doubt: harbor centre aid is above board

By NORMAN GIDNEY

Mayor Bill Tindall today questioned the legal advice from city solicitor Jakob de Villiers and said he can see no roadblocks in the way of Victoria assisting the waterfront convention centre.

"There is some misunderstanding or misinterpretation. Jakob is just expressing his own opinion here," the mayor said in an interview.

"There are no serious legal roadblocks."

A report by de Villiers to city council says the city's 1979 pledge to pay $200,000 a year to cover losses of the centre (to be built by the Provincial Capital Commission and run by the Pan Pacific Conference and Trade Centre Society) has no basis in law.

"It is beyond the powers of council to enter into any agreement to pay such operating losses," says de Villiers in the report requested by council.

But Mayor Tindall said there are at least four ways of doing this, all above board. One is the suggestion of the Chamber of Commerce to raise the business tax to cover the deficit. Another is a section in the act which the city used a while ago to donate the Crystal Garden to the province.

This would require the annual approval of the minister of municipal affairs.

"We have not suggested it be done in any illegal or unorthodox manner," said Tindall.

Borrowing a phrase from de Villiers' report, the mayor said the lawyer's five-page survey "doesn't tell the whole story." For example, De Villiers said he assumed from the absence of direct council motions that the city intended to donate the $1.7 million parkade to the province which it has promised to build.

The mayor said this was not true, that council and its finance committee followed a careful step by step procedure and its first motion on the subject dated November, 1978 endorses a government proposal that the parkade be city-owned and operated.

Ald. Robin Blencoe, who asked for the report, said the de Villiers report convinces him more than ever that the Pan Pacific group should not be allowed to control the centre.

He wants a joint municipal-provincial board in control. It would bring in "objective management" to run the centre, after a thorough review of the whole project to determine if another location can be found. Pan Pacific could remain as an advisor.

"It's just asking for trouble," the alderman said of the present plan to install the Pan Pacific group in control.

"You can see what happened with this. I think it's been full steam ahead and never mind the legalities or the rights of the community."

It is unclear exactly who will own and operate the centre. De Villiers said in his report he has seen draft agreements between Pan Pacific and the PCC which provide for the whole centre to be leased to the businessmen's group.

The mayor said this morning the PCC is going to be owner and operator, with a management board on which Pan Pacific would have several seats.

PCC minutes released by Blencoe dated Oct. 3, 1979 state that Pan Pacific will be the operating agency, although the city and province each will have two members on the board.

De Villiers outlines three possible ways of overcoming the legal difficulties, the simplest of them for the city to lease the centre from the province and operate it as a municipal business.

This would eliminate Pan Pacific, the non-profit organization of downtown businessmen who have been working more than a year with the B.C. government's capital commission to get the centre going.

Two other solutions would keep Pan Pacific in the saddle as operator and manager of the centre, but they are more complicated, according to de Villiers.

The city's lawyer makes no recommendations in his report, but it appears from a careful reading that the first option — a city takeover — would be the simplest from a legal standpoint. The Municipal Act allows a municipality to operate such a business.

"In that event there would be no tax liability and there would be no requirement on the part of the city to make any contribution to the operating losses of another party," says de Villiers.

"Whether council would wish to accept the responsibility of operating the convention centre and whether the province would be willing to pay the city half the operating losses are not, of course, matters on which I can comment."

If council does take this route, de Villiers says the $1.7 million the city has promised for the parkade could be paid to the capital commission as the rental of the premises for the term of the lease.

City's taxpayers facing $1M tab for centre

Victoria taxpayers are going to have to pay at least $1 million over the next seven years to keep the waterfront convention centre afloat, according to Provincial Capital Commission documents.

Under a Jan. 30, 1979 city council resolution, Victoria is committed to pay half the annual losses, with its share no more than $200,000 a year, in 1978 dollars adjusted annually for inflation.

Council also agreed to pay any municipal property taxes. If the whole $8 million project was a commercial venture, taxes would be around $200,000 a year.

However, it's expected most of the project will be exempt. Mayor Bill Tindall said today if the Provincial Capital Commission remains the owner and operator of the centre, then only those parts leased to retail operators — a restaurant for example — would be taxable.

Minutes of the PCC made public by Ald. Robin Blencoe last week indicate for the first time what it's going to cost to operate the convention centre at Wharf and Fort, due to open in the spring of 1982.

The centre will incur losses even before it opens its doors because of startup costs. The city's share for this period is estimated at $190,000.

Revenue figures are calculated in 1979 dollars and escalated by seven per cent for inflation, according to the capital commission minutes, but it does not say whether the same formula is used for expenses.

Estimated losses start to mount after the centre opens. In the first full year, fiscal 1982-83, operating costs are pegged at $868,200 and revenue at $513,000 leaving a deficit of $355,200 — half to be picked up by city taxpayers.

The annual operating losses decline over the following years, according to the PCC estimates, to $208,900 in 1986-87.

The total amount expected from the city over this seven-year period is almost $1 million. PCC budget projections doesn't extend beyond 1986-87.

That doesn't take into account the $90,000 annual revenue expected from the city-owned parkade, which Victoria city council has agreed to build at a cost of $1.7 million. None of the construction costs will come directly off homeowners' property tax bills, however.

Some $1,274,000 will come out of the city's off street parking reserve fund, which is all the nickels and dimes stuffed in parking meters by motorists.

Another $60,000 will come from the Broughton Street parkade in the basement of the new Waddington building, a provincial government office complex. The city operates the parkade and shares profits with the province. Another $374,000 will come from profits of the Victoria parking commission, the civic body which actually runs the municipal parkades.

Crash kills two at Chemainus

Two Port Alberni residents were killed Thursday in a two-vehicle head-on collision near Chemainus.

RCMP identified the victims as Laurence Hart, 65, and Margaret Doherr, 46.

The two, neighbors, were returning home in Hart's Volkswagen van after a day in Victoria when the crash occurred at 3:50 p.m. on the Trans Canada Highway 2½ kilometres north of Chemainus.

Randolph Falk, 19, of Chemainus, the driver of the other vehicle, a pickup truck, suffered only minor cuts and was treated at Chemainus hospital and later released. Two passengers in his vehicle escaped injury.

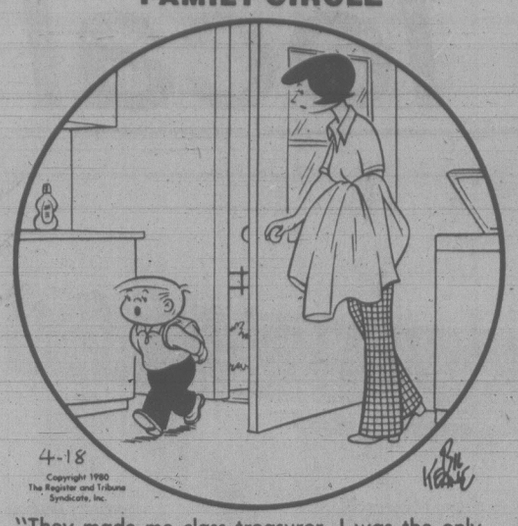
Police said Mrs. Doherr was killed instantly and Hart died while being rushed by ambulance to hospital in Victoria.

Ask the Times

Q. My wife and I are visiting your sun-drenched (?) Pacific metropolis. Our city map shows Battleford Avenue in large black type. I was born and raised in historic old Battleford in northwest Saskatchewan. Could you advise how this name for the avenue was arrived at? K.C.

A. Because this is one of the oldest streets in the area the exact reason for naming it is not available in any books. But the Provincial Archives believe it was named Battleford because it was near the railroad tracks, like the original battle which took place at the fort on the Battle River in Saskatchewan. This bears credence when you notice that a nearby street here is called Regina Avenue.

FAMILY CIRCLE



"They made me class treasurer. I was the only one with change for a dollar."

DENNIS THE MENACE



"HE'S GOT A LOT OF EVERYTHING IN HIM."

DOWNSTOWN



BUCK ROGERS



ZIGGY



WINNIE THE POOH



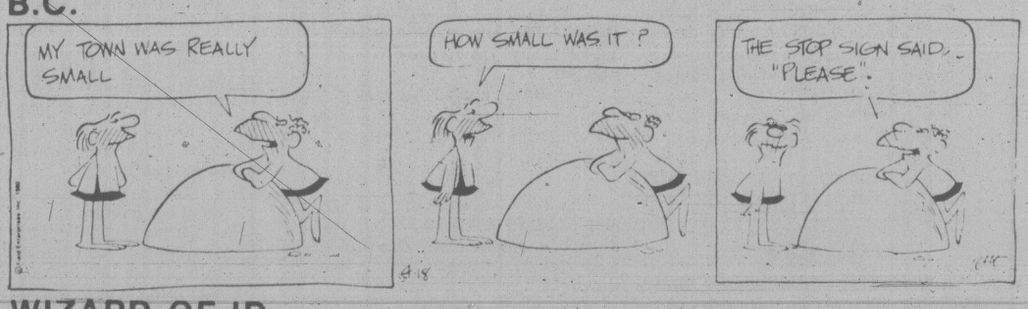
HAGAR



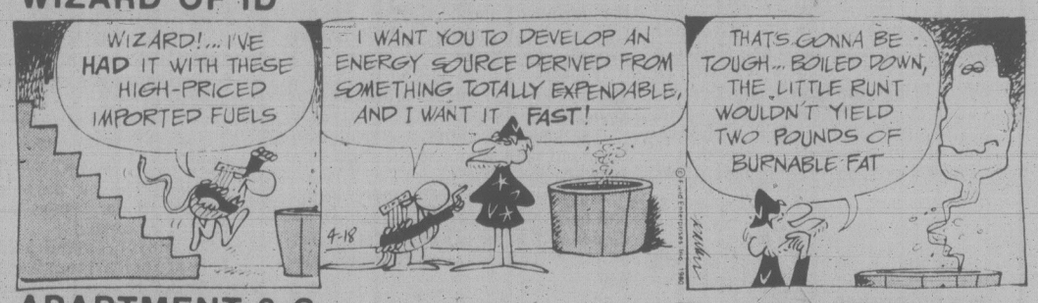
PEANUTS



B.C.



WIZARD OF ID



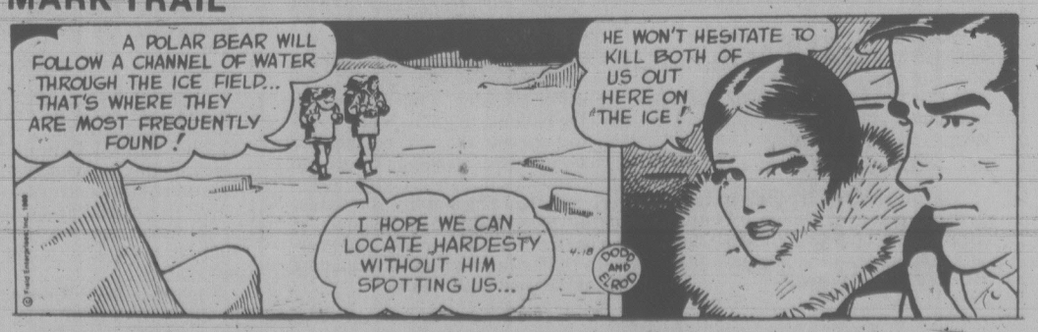
APARTMENT 3-G



NANCY



MARK TRAIL



Contract Bridge — B. Jay Becker

You are South, both sides vulnerable. The bidding has been:

West	North	East	South
1 ♡	1 ♠	Pass	?

What would you bid now with each of the following four hands?

1. ♠ Q6 ♡ KJ94 ♢ AJ3 ♣ KQJ5
2. ♠ K932 ♡ 74 ♢ AQ872 ♣ 93
3. ♠ AQ74 ♡ 5 ♢ K83 ♣ KQJ96
4. ♠ J5 ♡ QJ82 ♢ AJ9 ♣ AJ64

1. Three notrump. A jump to game is clearly indicated. True, North's spade bid doesn't promise the World's Fair, since it is usually based on less than opening bid values, but still there must be some kind of trick-taking potential indicated by the overcall.

Two notrump would be an underbid and would merely urge North to bid again, without compelling him to do so. Partner should not be given a chance to fall short of the mark when it is clear that game must be reached.

2. Two spades. It is best to show the spade support at once. To bid two diamonds at this point would be begging the issue without accomplishing anything. Sometimes you hear players say that two diamonds in this sequence indicates spade support, but this is a gross misconception of proper bidding technique. The right way to show spade support is by raising spades; the right way to deny spade support is by naming a new suit.

There isn't much hope for game, but, even so, it is important to tell partner right away that you have trump support and at least a moderate hand.

3. Four spades. This is no time to be picking daisies; you have the values for game and you should express them forthwith. To invite partner to bid game by raising him to only three spades would be dead wrong, because you might get left at the post.

It is neither necessary nor desirable to mention the clubs. Partner will see them as soon as dummy comes down.

4. Two notrump. You can't take unilateral action here, since the possibility of game depends chiefly on whether North's overcall is based on minimum, medium or maximum values. He may have as few as 7 points or as many as 13, but he is in a far better position to know what he has than you are.

So you leave the decision on how far to go to your partner, acting on the sensible basis that he is just as anxious to bid and make a game as you are.

WORDY GURDY

BY TRICKY RICKY KANE

Every answer is a rhyming pair of words (like FAT CAT and DOUBLE TROUBLE), and they will fit in the letter squares. The number after the definition tells you how many syllables in each word. To win $10, send your original rhymes with your definitions to this newspaper. All entries become the property of UFS, Inc.

© 1980 United Feature Syndicate, Inc.

1. Perfect male specimens (1)
2. Wed Debbie, the Blondie (2)
3. Colorless song (2)
4. The boss's underwear (1)
5. Forgivable servant (3)
6. Famous foot doctor's leisurely walks (1)
7. Call to a battle of fingers and toes (2)

Thanks and $10 to Gwendolyn Bossons of Philadelphia, PA for #5. Send your entry to this newspaper.

ANSWERS: 1. MEN 2. MARRY HARRY'S 3. PALLID BALLAD 4. CHIEFS BRIEFS 5. VENIAL MENIAL 6. SCHOLLS STROLLS 7. PHALANGE CHALLENGE

4-18

CRYPTIC CROSSWORD

ANSWERS TO THURSDAY PUZZLE

ACROSS
4 Concert
8 Eleven
9 Stunted
10 Parity
11 Avenue
12 Islander
18 Suspense
20 Appals
21 Miller
22 Sealing
23 Sharon
24 Protest

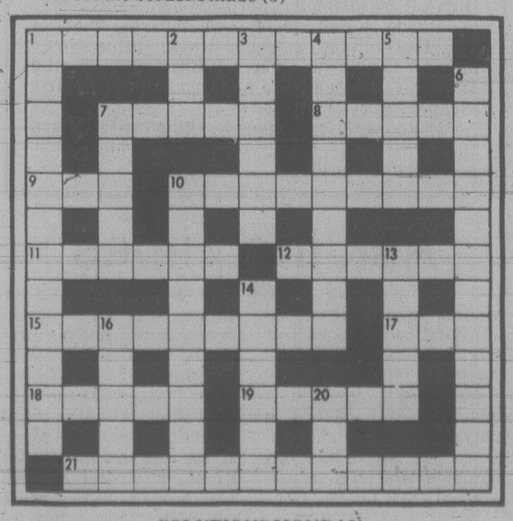
DOWN
1 Despair
2 Febrile
3 Kept in
5 Outwards
6 Canter
7 Rhesus
13 Disseats
14 Anglers
15 Bearing
16 Appear
17 Pallet
19 Plight

CLUES ACROSS

1 One of four making a complete pole? (7-5)
7 This will cause nearly everybody to take up weapons (5)
8 Folk literature about one continental river (5)
9 Brace inserted in split wood (3)
10 Certainly no preview! (9)
11 Arriving punctually — from Vermont, I mean (2,4)
12 A score could be lacking in culture (6)
15 But it doesn't only indicate distances to the north-east! (9)
17 Used to be observed in reverse (3)
18 Light entertainment to look at again, one hears (5)
19 In the present era, passion is ventilated (5)
21 In temper cads can produce embarrassing situations (12)

DOWN

1 This follows closely on the inquiry (8-4)
2 From which one may drive, we hear, for a drink (3)
3 Norma's confused by the recipients of biblical correspondence (6)
4 This enables one to be far-sighted (9)
5 The pitch for a lively dance (5)
6 State in which one fails to settle (12)
7 Anent a fight (5)
10 Those made an abode look different (9)
13 In the staff you and I fell out (5)
14 Describing the design of Jewish patriarch (6)
16 Crow-bar always needed by the learner (5)
20 Part of the border I made (3)



SOLUTIONS MONDAY

YOUR HOROSCOPE

Astrological Forecast for Saturday, April 19 by SYDNEY OMARR

ARIES (Mar. 21-Apr. 19): Family member may require special attention. Know it and respond accordingly. Emphasis on home, security, expenditures for "huge" items," especially those aimed at beautifying bothersome details. Taurus, Libra, Scorpio persons are in picture.

TAURUS (Apr. 20-May 20): Examine various possibilities; be versatile, flexible, give full play to intellectual curiosity. Relatives, close neighbors, short trips, special messages figure in exciting, active scenario. Get promises in writing. See others in realistic light.

GEMINI (May 21-June 20): Stress organization, bring priorities into focus, take steps to get money's worth. Emphasis on older individuals, added responsibility and chance to increase income. Cancer, Capricorn persons figure prominently. You could locate "missing link."

CANCER (June 21-July 22): You learn meaning of greater recognition, love. Finish what you start. Deal with Aries, Libra persons. Exercise greater independence of thought, action. Judgment, intuition are on target. Lunar cycle is at peak — you win!

LEO (July 23-Aug. 22): Qualities of originality, showmanship and affection surge to forefront. Another Leo and an Aquarian figure in scenario. Emphasis on intrigue, romance, gaining behind scenes glimpse of special procedure. You make valuable new contact. Go to it!

VIRGO (Aug. 23-Sept. 22): Teach, learn, rise above "office politics." Regain sense of direction. Follow through on hunch, especially in regard to business endeavor or investment. Cancer, Leo, Aquarius persons figure prominently. A wish can be fulfilled.

LIBRA (Sept. 23-Oct. 22): You succeed on "third try." Emphasis on reputation, honor, prestige, ability to make room for yourself at top. Gemini, Sagittarius persons figure prominently. You will have unusual opportunity to expand base of operations. Be flexible. Ask pertinent questions.

SCORPIO (Oct. 23-Nov. 21): Check past procedures, records. Be aware of potential, keep "in touch" with one who aided you in past. Another Scorpio, a Taurus and an Aquarian play significant roles. Someone would like you to skip fine print. Don't give that satisfaction.

SAGITTARIUS (Nov. 22-Dec. 21): Clash of ideas provides stimulation, impetus for your best work. One who seems to badger you could actually be providing spark of inspiration. Know it and respond accordingly. You gain access to confidential data.

CAPRICORN (Dec. 22-Jan. 19): Low key approach is essential. Permit others to state needs and express views. Plant seeds for future — be shrewd observer. Highlight public relations, cooperation, examination of partnership opportunities. If single, you may be considering a "permanent tie."

AQUARIUS (Jan. 20-Feb. 18): Study Capricorn message for valuable hint. Be diplomatic, see places, situations, people as they are, not merely as you wish they might exist. Insist on definition of terms. Learn what is expected of you — and when and why.

PISCES (Feb. 19-Mar. 20): This could be your power-play day. Accept responsibility and challenge. Accent on recognition, money and intensified relationship. Capricorn, Cancer persons figure prominently. Long-standing debt is repaid. Apparent setback is transformed into victory.

IF APRIL 19 IS YOUR BIRTHDAY you are creative, original, sensual, stubborn, attractive and members of opposite sex have tendency to "spoil" you. Leo, Aquarius persons play important role in your life. You recently extricated self from complicated situation which was non-productive. Now, you have genuine chance for change, outlet for creative energies and love. December could be one of your most memorable months of 1980. A meeting takes place in May — and it could be the start of something big! In June, you will feel more financially and emotionally secure.

FUN WITH FIGURES

BY J. A. H. HUNTER

Terry handed back the invoice. "I guess it's one of your gimmicks," he said. "But I see nothing else special about that amount."

"Look again," Ken replied. "It's three times the square of what you get if you subtract the cents from the dollars, all in cents of course."

What was the amount?

(Answer Monday)

Yesterday's answer: REGINA was 129450.

Before the judge

Bail was denied Thursday in Victoria provincial court to a 34-year-old man charged in connection with a fatal traffic accident Wednesday in Saanich.

Donald Leroy Gibson, of 1976 Glenidle in Sooke, was charged with criminal negligence causing the death of 17-year-old Brett Fisher, failing to remain at the scene of an accident, having care and control of a vehicle while impaired, and refusing a breath test demand.

Judge William Ostler remanded Gibson in custody until today for election of his trial method.

Fisher, of 1126 Temple, was riding his bicycle north in the 4200-block Glanford when he was struck by a vehicle heading in the same direction. The victim was taken to Royal Jubilee Hospital with severe head injuries and died shortly after 9 p.m., about three hours after the mishap.

★ ★ ★

Judge Harold Alder handed out a suspended sentence and a year's probation to a 19-year-old youth who planted a bomb in a fellow employee's car as a prank.

Roger Willie Michael Artel, of 4026 Quadra, was found guilty of mischief causing wilful damage.

Artel made an oxy-acetylene bomb and hooked it up to a spark plug of a co-worker's vehicle Nov. 21. He then requested the victim to move his car and, when the engine was started, the bomb exploded, causing $300 damage but no injuries.

Artel pleaded guilty Monday in Victoria County Court to possession of an air rifle for a purpose dangerous to the public peace and was given a suspended sentence and a year's probation. That incident took place April 22 at a store on Esquimalt Road after a man who was drunk spat at and insulted Artel, who mistook him for someone else, court was informed. Artel was also ordered to perform 30 hours of community service work and was prohibited from owning or possessing firearms for five years.

★ ★ ★

Two men who pleaded guilty to being unlawfully at large received jail sentences from Ostler.

Darrell Lee Oldham, 21, of Port Alberni received a one-month term for being at large from Jordan River prison camp March 8.

Crown counsel Robert Mulligan said Oldham was serving a six-month term imposed Feb. 15 in Port Alberni for theft over $200 and theft under $200 and went missing shortly after a routine check at 6:30 p.m.

George Roy James, 37, of 14 Cooper, was given a 14-day term.

Court was informed James was serving a four-month sentence at Wilkinson Road jail for impaired driving, driving while suspended, and assaulting a peace officer when he failed to return from a day pass Arpil 1.

Mulligan said James was given the temporary absence pass so that he could look for employment and failed to return by 4 p.m.

Duty legal aid lawyer Steven Kelliher said James had 11 days remaining in his sentence and did spend the morning looking for a job.

However, Kelliher added, James stopped at a bar in the afternoon and had a few drinks with his nephew, who told him of a dancing ceremony in the Long House to which James belonged.

Kelliher said James felt an "overwhelming requirement" to attend the ceremonial dancing.

★ ★ ★

A 41-year-old woman who pleaded guilty to her fifth, sixth, and seventh drinking-driving charges was given a total of four months in jail and Ostler recommended she serve the sentence at Twin Maples where there was alcohol counselling.

Elaine Dorothy Stentaford pleaded guilty to driving with blood-alcohol contents over .08 Jan. 27, Feb. 22, and April 11 this year.

Court was told the first incident occurred about 11 p.m. when Colwood RCMP noticed her vehicle swaying from one side of the road to the other in the 2500-block Sooke Road. Subsequent breath test readings of .35 and .36 were obtained, Mulligan said.

On Feb. 22, she was found unconscious and slumped over the steering wheel of her vehicle, which still had the motor running, about 6:15 p.m. Readings on that occasion were .25 and .27.

On April 11, she was stopped about 3:10 p.m. along Goldstream Avenue. Two readings of .22 were obtained.

She was convicted of impaired driving June 30, 1969, Aug. 6, 1975, Oct. 1, 1975, and Jan. 15, 1976, getting fines on the first three convictions and a 14-day jail term on the fourth.

Defence lawyer Adrian Chaster said his client had spent some time at the Twin Maples facilities and it would not assist her to go back. He said she was able to make her own wine in the kitchen there.

Ostler replied that jail would assist the public and handed out concurrent sentences of one, two, and four months. He also placed the woman on 18 months probation after her release.

★ ★ ★

Fined for drinking-driving offences were: Harold Ernest Pedersen, 24, of 8213 Lochside, $400; Kerry Cameron Smith, 20, of 646 Atkins, $350; William Campbell, 72, of 854 Fleming, $300; and Dean Marc Hoyle, 18, of 4061 Larchwood, $50.

Elections Sunday

TEGUCIGALPA (AP) — Gen. Policarpo Paz Garcia, who has been president and chief of Honduras' armed forces since leading a military coup in 1978, has promised that his government would abide by the results of legislative elections Sunday in this mountainous Central American nation. The last election was held in 1970, after the overthrow of President Ramon Ernesto Cruz.

APPLY NOW
APPLICATIONS POSTMARKED AFTER APRIL 30, 1980 NOT ACCEPTED

INTEREST REIMBURSEMENT APPLICATIONS

FARM OPERATORS
Will receive their 1979 PARTIAL INTEREST REIMBURSEMENT under the Agricultural Credit Act

if they are eligible and apply not later than

APRIL 30, 1980

Application forms are available at offices of the British Columbia Ministry of Agriculture, Banks, Credit Union, Farm Credit Corporation (Kelowna), Federal Business Development Bank and Veterans' Land Act (Vancouver).

In order to qualify, farm operators must submit their application forms bearing a postmark not later than APRIL 30, 1980.

British Columbia Ministry of Agriculture
Agricultural Credit Branch
Parliament Buildings
Victoria, British Columbia V8W 2Z7

The reimbursement level for 1979 is approximately 9%.

Further enquiries should be directed to your local British Columbia Ministry of Agriculture office or the Agricultural Credit Branch, Victoria at 387-5121 (local 213 or 247).

Province of British Columbia
Ministry of Agriculture

BUCKERFIELD'S
SPECIALS FROM OUR NURSERY
FISGARD ST. PARKING LOT ALWAYS OPEN 8:30-5:30

ROSES Good Assortment
Reg. 3.95 SPECIAL 2.95
Reg. 6.95 SPECIAL 5.50
Reg. 4.95 SPECIAL 3.95

DAHLIA TUBERS Good Selection 75¢
Reg. 95¢ SPECIAL

THUJA LEYLANDI 5' 15.95
Reg. 19.95 SPECIAL

ORNAMENTAL CHERRIES
WEEPING BIRCHES
HONEY LOCUSTS 20% OFF

GERANIUMS
Assorted colours. Seedlings ea. 99¢
4" pots cuttings. Assorted colours ea. 1.69

Good Selection of
RHODOS, CAMELIAS, HOLLY, YEW, JUNIPER, MAGNOLIAS, ETC.

Buckerfield's LIMITED
'the growing people'

SPECIALS FRI. and SAT., APRIL 18 and 19
VICTORIA OPEN 8:30-5:30 MON. to SAT. INCLUSIVE
506 PANDORA Lots of Free Parking off Fisgard
Personal shopping only. No Delivery of Specials.
Chargex and Master Charge accepted.
4-18

Spring Savings

Now is the time to start "sprucing up" the house—the weather is warmer and MILLS PAINT have special savings on Paint, Papers, and Sundries. Get a head start and save money too!

SAVE ON PAINTS!



Semi Gloss Latex
Reg. 17.95 gal. SALE $13.95

Milcraft Flat Latex resintone
Reg. 12.95 gal. SALE $9.95

Semi Transparent Wood Stain
Reg. 15.95 gal. SALE $12.95

EXTERIOR Latex Wood Stain
Reg. 16.95 gal. SALE $12.95

Fence Stain
Reg. 8.95 gal. SALE $5.95

SAVE ON WALLPAPER!

ORIENTAL GRASSCLOTH Vol. 14 SALE 25% OFF RETAIL PRICE
SPECIAL INTRODUCTORY OFFER "Country prints", pre-pasted, strippable wallpaper... 25% OFF* RETAIL PRICE
MIRROR MAGIC Mylar fabric backed vinyls. 40% OFF RETAIL PRICE

SAVE ON SUNDRIES!

TREMCO Instant Patch Reg. 8.89 gal. SALE 7.11
ALL TREMCO PRODUCTS 20% OFF RETAIL PRICE
100mm Poly. Brush Reg. 6.17 SALE 4.95
4" Pure Bristle Brush Reg. 7.84 SALE 6.86
9½" Roller Set Reg. 7.99 SALE 5.99

AT MILLS PAINT & WALLPAPER CITY, WE'VE GOT IT COVERED— AND AT A GREAT PRICE TO PLEASE EVERY POCKETBOOK

mills Paint ESTABLISHED IN 1930
3172 DOUGLAS STREET
Across from Mayfair
385-8794
Daily 8:30 to 5:30 Monday-Saturday

master charge CHARGEX VISA
4-18

The great A&W Mamaburger 1¢ SALE



Friday and Saturday only

Buy one Mamaburger at the regular price, get a second for only one cent.

Get a friend, an enemy, anyone at all and head for your local A & W this Friday or Saturday. They can enjoy a Great A & W Mamaburger at the regular price while you munch a delicious Mamaburger for only a penny. If you have no friends or enemies, come anyway.
Yes, A & W may be penny wise, but they are also Mamaburger-foolish

THE GREAT A&W MAMABURGER ONE CENT SALE AT YOUR PARTICIPATING A&W.
Not Available at Esquimalt Road, Victoria

A&W

volunteering

A little quiz on volunteering — answer true or false:

1. There are over 4 million volunteers in Canada.

2. In North America there are as many men who volunteer as women.

3. In the Greater Victoria area between one-quarter and one-third of the population do volunteer work.

4. Through the Victoria Volunteer Bureau 4,176 people were placed in volunteer jobs in the last five years.

5. Since 1975 there has been a 90 per cent increase in volunteers coming through the bureau.

All the above statements are true. Surprised? Here are some particulars that may surprise you even more.

The economic value of volunteer work in Canada has never been included in the Gross National Product. However, a study in 1971 calculated it at least 3.3 per cent — more than twice that of the very large pulp and paper industry. The study did not count church volunteers, board members and citizens' committees.

Volunteering is often stereotyped as the occupation of middle-aged women. In Victoria, the fact is that almost 50 per cent of volunteers are men.

In Victoria, given that about 28 per cent of the population volunteers, it means over 6,000 people give some time to others. At the estimated average time of 3 hours per person per week that is 18,000 hours of work done per week in this area. At minimum wage, this represents close to $3 million a year. In economic terms it is plain that volunteers create an enormous impact on a community.

At the Victoria Volunteer Bureau, which handles only a portion of the volunteers in Victoria, interest in volunteering has been steadily increasing. Whether this is an accurate reflection of a growing trend in volunteering, or mainly the result of better publicity is unknown. However an interesting Bureau statistic points out that by far the biggest percentage of interested people contacting the Bureau heard of this service through the column you are now reading.

Volunteering is a big thing in Victoria, as well as the rest of Canada and the continent. A lot is going on in the world of volunteering. Without volunteers it would be impossible to sustain the level of services provided in a community. Services we have come to see as "necessary" would not simply be reduced, or unburdened of all "frills" — some would be completely eliminated.

If fewer volunteers were available programs would at first be reduced. Consequently, in many cases, government and other funds providing agency building, materials, and salaries for basic staff might be withdrawn, with the resulting disappearance of the agency itself.

Consider several groups in Victoria — what would happen if the volunteer staffs were removed? Silver Threads Services has 900 volunteers; Juvenile Detention Home, 115; Royal Jubilee Hospital, 240; Canadian National Institute for the Blind, 115.

The time put in by volunteers is only the tip of the iceberg. Besides the economic problems associated with a lack of volunteers there are other pressures. In government agencies and those groups not likely to completely disappear without volunteers, it is apparent that the ability to cope with a growing number of users (patients, inmates, residents,) would deteriorate. More pressure would be put on paid staff, resulting in lower quality of work, high turnover rates, and lowering of morale. Often, when services have to be cut, some groups of people find themselves either without any help or in the wrong kind of care. This is now the case with some elderly people in some regions of Canada. It, in turn, can restrict services to other groups.

The picture is bleak when we remove volunteers. But that, happily, is not the case in Victoria. On most areas of concern sufficient volunteers insure that things run smoothly. Consider some of the things done by volunteers in this city. In its 21 hour telethon last March the B.C. Lions Society raised $115,425 for disabled children. The funds will go to the new Easter Seal Camp Shawnigan. The United Way, with the help of 1500 volunteers, collected $1,006,000 in its 1979 campaign. Already, 100 volunteers are preparing for Fall, 1980. In the past year about 46 young boys and girls have been matched up with Big Brothers and Sisters in Victoria. Now approximately 23 Big Sisters and 61 Big Brothers regularly share activities with these younger people, offering them support and friendship. NEED Crisis Line regularly handles 1000 calls per month, often intervening in crisis situations where callers have nowhere else to turn. Even the Pacific Opera Association, with 150 volunteers, would be unable to give Victoria the pleasure of its musical productions without volunteers.

Volunteer Recognition Week begins on Sunday; from April 20 to 26 attention will be focused on the contributions and accomplishments of volunteers. Please think about what volunteering means to our community, and join with us all in giving a big *thank you* to volunteers!

The Victoria Volunteer Bureau is open for inquiries from 8:30 a.m. to 4:30 p.m. from Monday to Friday. Please phone 386-2269.



—Bill Halkett photo

Hobby horse dancers from left, Sophie LeBlanc, Kevin Buckham and Mickie Derrick and pals

Glanford turns out in spades

By AUDREY JOHNSON

One of the largest representations of any Greater Victoria School in the Victoria Music Festival is being made by one of the medium size elementary schools.

Out of an enrolment of 371, choir, speech and dance entries involve an impressive 75 per cent of the students. In dance alone this week, there are 11 entries.

Glanford has several dance clubs — creative, folk, jazz and rhythmics — in which Grades 2 to 7 participate, physical ed teacher Jean Bunch tells you. These are extra-curricular activities and children eagerly spend time before classes in the morning and in the late afternoon and early evening, participating.

As co-ordinator of the school dance section of the festival, assisted by Penny Walker of Torquay School, Mrs. Bunch was in the middle of a busy week when interviewed but her zeal and enthusiasm for the work and the school came through with the freshness of day one.

On Friday afternoons there is a fine arts club in which all sorts of things from clay modelling to macrame are explored. But Glanford students are also active and good in sports. This year the school's girls' field hockey and basketball teams won the city elementary school championships.

Jean says two factors are involved in all this constructive activity: a wonderfully dedicated staff who invest a lot of time and energy to provide the youngsters with challenge and stimulation; and terrific parental support.

It's a mother for example who directs the jazz dance club. Parents make all the dance costumes and take on other more difficult construction chores.

One of this year's festival entries involves tiny primary graders doing a hobby horse number. Mothers have produced a stable of undeniably the most beautiful "horses" anyone could imagine.

Handsome heads in colorful fabrics, firmly molded and stuffed, with flashing eyes and wooly manes, bridled and belled, tempt anyone with imagination to mount and go galloping off.

There is a full-time music program under Shirley Campbell, the work mostly choral at the present time although recorders are used extensively.

It doesn't seem strange to this reporter that Glanford has one of the lowest absentee rates in city schools, although Principal Robert McKay is non-commital on the point.

Still it does make sense to believe that with so many interesting things happening as addenda to the regular study program, youngsters don't want to miss a school day.

Jean sums up by saying that it is all a team effort involving teachers, students and parents in a determination to acquire skills and experiences that are pleasurable as well as useful. And to offer incentive to keep the kids occupied, interested and happy.

SPREADING JUNIPERS
OPEN DAILY 9-5
SUNDAY 10-5
Excellent hardy ground cover. 6 varieties to choose from.
SPECIAL ..... 2.49 ea. 10/22.50
BEDDING PLANTS
Everything from Allysum to Pelergoniums to Schizanthus.
VICTORIA GARDEN CENTRE
5325 CORDOVA BAY RD. AT MATTICK'S FARM 658-1013
4-15

CLOCK REPAIRS
L. D. FRANK
JEWELLER and WATCHMAKER
4-720 Yates St.
385-3021

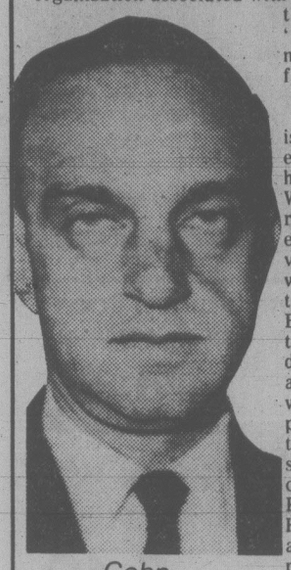
Don't look for this product on your grocer's shelf.
Smooth & Creamy PUDDING
2 pupets 125g each/chacun
dark chocolate flavour
à saveur de chocolat foncé
Dairy Milk FRESH!
Look for it in his dairy case!
It's the Fresh One. The only ready-to-serve pudding made with dairy-fresh B.C. milk and cream.
smooth & creamy PUDDING
Best of all, it's Dairyland
8152-2

charge it
chargex or mastercharge
"Marabella" "Capri" "Cheetah"
CHARLES PATOU IS ALWAYS GREAT
. . . dedicated to good taste and good fashion at an affordable price . . . come see how elegantly Charles Patou and Ingledew's can take you into spring
"Marabella" by Charles Patou . . . . . black patent 69.95
"Capri" by Charles Patou . . . maplenut kid . . . jasmine kid . . . red kid . . . . . patent kid . 71.95
"Cheetah" by Charles Patou . . . navy kid . . . maplenut kid 75.95
Ingledew's
for the great names in fashion
749 YATES
mail orders accepted
382-5443
Open till 9 Friday

RENT A COLOR TV
$15.00 Per Month
4-18
CC TV
Phone 477 6951
CITY CENTRE TV
OPEN 6 DAYS A WEEK
10 A.M. TO 9 P.M.
We Service What We Sell
Shelbourne at McKenzie
Next to K mart in the Mall

people

Roy Cohn the lawyer complained the whole time he was describing a new charitable undertaking, but underneath there appeared to pure glee. Prisoners Accelerated Creative Exposure, an organization that conducts music and arts programs in the prisons, approached him to help them with a fund-raising event. He agreed, savoring the implications of "a complete turnabout in my role — I'm supposed to be a law and order man." The event will take the form of an art auction at his Manhattan townhouse. The true reason for his delight: The group's board includes prominent liberals **Jules Feiffer**, **Dick Gregory** and **William Kunstler**, whom Cohn considers his archfoe. "I never thought an organization associated with Kunstler would come to me," Cohn said, "but they said they needed a strong friend."



Cohn

Tim Wynne-Jones is a man of many talents — one of which has won him $50,000. Wynne-Jones, 31, a Toronto painter, designer, actor, singer and visualarts teacher, won the money in the third annual Seal Books first novel contest. He was pouring drinks as a bartender at a Toronto hotel when he was telephoned and told about the prize, the world's second largest literary cash award. The Nobel Prize is the largest. His book, *Odd's End*, is a thriller about the exploits of a psychopath.

Feminist **Betty Friedan** says the "he-man mystique" is dead and North American men are about to tumble into a lonely macho abyss. Friedan predicts a radical shift in identity that will parallel the women's movement of the 1970s. "Men are at the edge of a tidal wave of change — a change in their very identity as men," Friedan predicts. She says male "hostility" towards the women's movement has turned to "envy" of the way women support each other.

Time magazine has the entire state of Kansas moving northward, to a point somewhere above Nebraska. The magazine says the mistake on a map prepared to illustrate population growth since 1970 occurred in an overlay — not on the actual map drawn by artist **Paul Pugliese**. Says cartographer **Debra Wells**, who researched the map at *Time* headquarters in New York, "We just made an error ... Of course I know where Kansas is located. That's where **Dorothy** lives."

abby

Dear Abby:

Recently to celebrate a 70th birthday (mine), a group of couples went to a very fine restaurant. Our middle-aged waitress was wearing a tight black skirt slit up to her waist. Each time she came down the short stairway she showed a very shapely leg. We all remarked about it during dinner.

Upon leaving — meaning to compliment her — I said, quietly, "That's a pretty *decent* exposure," whereupon she shouted so all could hear, "Why, you dirty old man!"

My wife, coming up behind me, demanded, "Did you pinch her?" Everyone in our party and most of the people in the restaurant had a good laugh — at my expense.

I quickly went back and pocketed the generous tip I had left for her. Abby, if they flaunt it, shouldn't they be complimented? and was I wrong to have pocketed the tip?

Tipped Off

Dear Tipped:

When they flaunt it, even if you enjoy it, ignore it. You shouldn't have pocketed the tip. If the waitress served your party well, she earned it — even if she does have a big mouth. It's a wonder she didn't shout as you left, "You *cheap* old man!"

Dear Abby:

When my mother-in-law handed me my Christmas gift last year she said, "You don't seem like the type who would like this, so if you don't want it, please give it back to me because I love it!"

Abby, I was in a no-win situation. As I unwrapped it, I was hurt to think that she would give me a gift she knew I wouldn't like. Well, she was right. It was a gaudily decorated trinket box, in terrible taste and about as useless as anything could be. It was obvious that she wanted me to give it back to her. Well, I'm not in the habit of telling people I don't like their gifts, so I told her I thought it was "interesting" and kept it. She seemed surprised and disappointed.

As time went by, every time I look at that ugly useless box I became angry, so I donated it to a charity for a white elephant sale just to get it out of my sight.

What should I say if one day my mother-in-law asks to see that box?

Gave Up

Dear Gave Up:

Tell her the truth. She had it coming. (The truth, not the box.)

Confidential to Ken M. in Australia: The difference between Yiddish and the British is that the the British leave and never say goodbye, and the Yiddish say goodbye and never leave.

Confidential to Steaming in New York: Sorry. In my "be a sweetheart" column, published on St. Valentine's Day, it should have read: "Take a *lonely* (not *homely*) girl to lunch."

World comes to class

By LON WOOD

When Dave Stott stood in front of the class at Hillcrest school and spoke Swahili, no one understood.

"But at least one boy knew how to spell it," said Stott, "and *all* were fascinated."

Stott, who once taught in Kenya and picked up more than a little of the national language, was at the Saanich elementary school Thursday giving grades six and seven students in Bob Hehn's class a talk on the East African country.

He said the class was well-prepared with general information on Kenya but pupils were surprised to learn that "it is not all jungles and lions and Tarzan" as often portrayed by Hollywood.

"They learned that most Africans dress as we do, go to school like us, and so on," said Stott — who performed some modern African tunes on old instruments he brought to the school.

When told that Hillcrest students had recently shipped 17 tea chests of text books to a school in Botswana, Stott told the class that the Kenyan school he had taught at received 17 chests of books when he was there.

"The Saanich kids really enjoyed getting a first-hand impression of how important those books are in that situation," he said.

Stott is one of a pool of 28 Victoria International Development Education Association (Videa) Schools Resource Program people who have either experienced living in developing countries — or different countries in Africa, Asia and Latin America — or have studied international development issues and are able to give talks in their areas of expertise.

"We are a mixed group of people," said Stott, program co-ordinator. "Most are people with university degrees; some are students; a good many have worked overseas professionally.

"We have people ranging from university professors through agriculturists to teachers, linguists, graphic artists — and we're always looking for more people interested in volunteering to speak to these youngsters."

The program is sponsored by the School Board of Greater Victoria. To book a classroom speaker, teachers can pick from a list sent out through the school board — or they can contact Videa directly by telephoning Stott at the Videa office at 385-2333 Monday to Thursday, 10 a.m. to 5 p.m. — preferably with two weeks advance notice.

Videa's main goal is to stimulate awareness of international development issues — the who, what, why where and how of two thirds of our world, says Stott.

For teacher Hehn, Stott's visit was the fourth by Videa speakers in recent months.

"The quality of speakers ranges from 'okay' to 'excellent'," he said today. "David spoke on Kenya, and we've had one on India, one on Chile. Dr. Jan Walls spoke on China and he was excellent."

Hehn said talks range from 45 to 75 minutes and that his class usually prepares for a question period taking about 20 minutes of that time.

"It has certainly been helpful having a resource group such as this to call on. I find that while the speakers pick the topic, they most often able and willing to expand on their subject — and the students certainly get involved. They pay attention and are eager to pick up all they can."

Judy Matthew's topic is village life in India. Using slides, books, clothing and descriptions of her own experiences, she has so far spoken to three classes of grade six students.

"One of the first points I make is that what I can tell in about an hour is only one small portion of India," she said. "I talk about my personal experience and how it affected my outlook; what contacts I have retained with the country . . . then I show slides of a small village (Mirzapur) in the state of Uttar Pradesh where I lived for three months. That covers daily activities of washing, gathering and preparing food, school activity, recreation, and family life generally."



Matthew

In the ensuing discussion period, she says, there is always enthusiasm.

"Most classes have found there are a lot of similarities and that the kids there have the same aspirations as here.

"Of course they are interested in everything else from wanting to know what a monsoon is like and to know the kind of hospitality I received. The latter was an easy one to answer — it was second to none."

Matthew said all students had studied India in their social studies classes and had a basic background in geography and history. Some had done individual research projects on India and were more familiar with the area.

"I am there as a resource person — to make it more personal," she said.

Originally from Edmonton, Matthew describes herself as "an unemployed traveller." After graduation from university in Alberta she journeyed to India with Canadian Crossroads International. Later, she moved on to Mexico and West Africa and is now fully committed to promoting international awareness.

"Travelling in another country makes a very personal connection," she said. What happens in a country I have been in makes me concerned. I know people living there. There welfare is at stake."



Dosil

In Victoria, Matthew is currently involved with the International Development Committee at the YM-YWCA.

"In a bit I will be leaving to work for Canada World Youth, a program for education of young people on an international scale."

Estela Dosil, a linguist, is from Buenos Aires, Argentina. She came to Victoria years ago on vacation with her graphic designer husband and their daughter and they decided to stay.

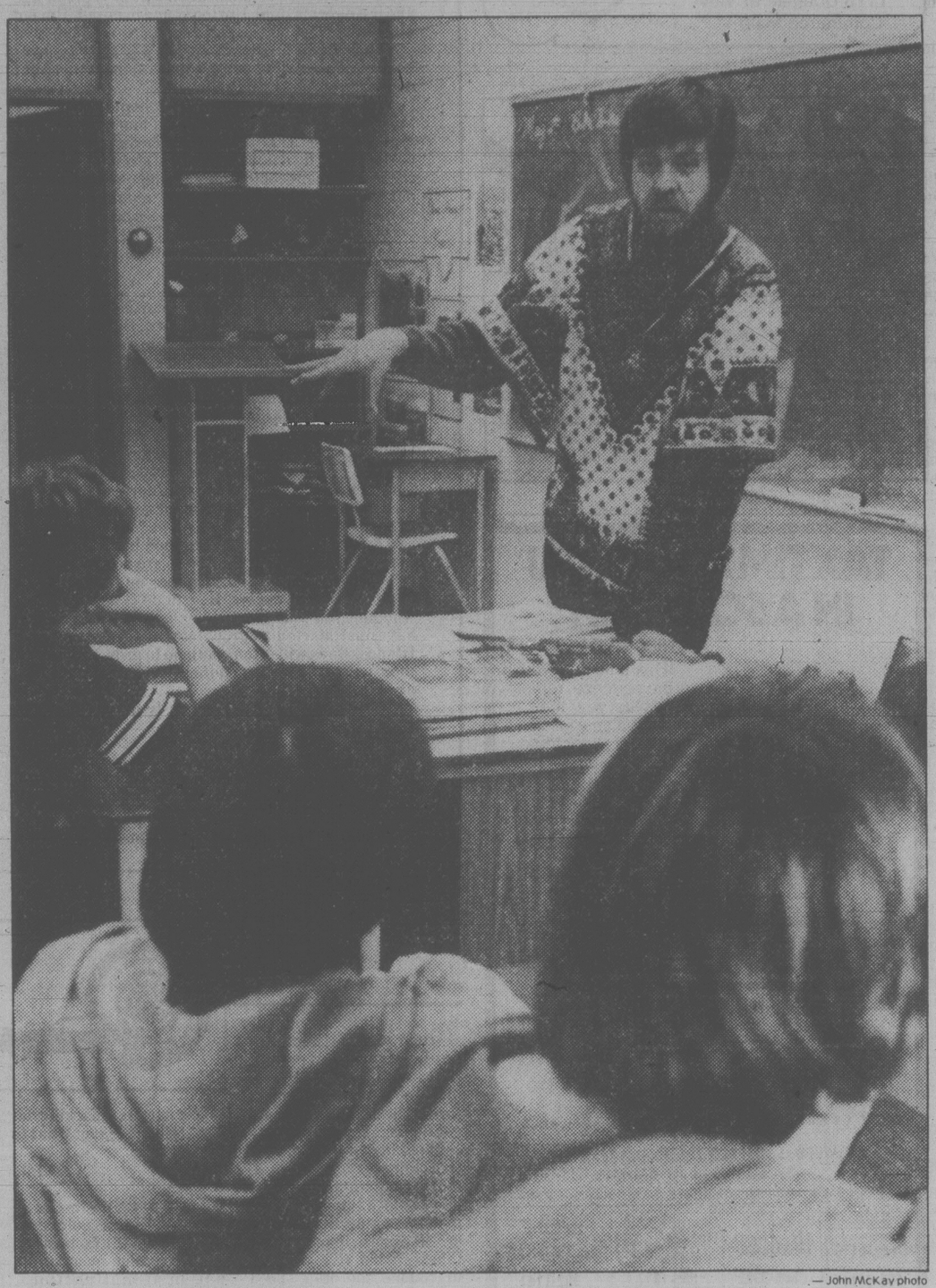
As a Videa resource person she offers her impressions of Argentina and Spain to both elementary and secondary students.

"The children are very interested and very curious — their responses are incredible. They want to know more about the countries they go by so quickly in their general studies," she says. "And the sad thing is, like the grownups of today — they have no idea of the world because for most of them this is how they were educated also."

Last week LeeAnn Johnsonwent out to the schools to tell of her times in Korea, The Phillipines and Malaysia. Next week it could be Tecle Sebahatu giving a rundown on Eritrean culture and economics; Betty Andrews on schooling in Nigeria; Norma Armour on Mexico; Helen Morgan on Bolivia and so on.



Johnson



— John McKay photo

Stott in Hillcrest classroom . . . they liked the Swahili

your health

Patients should cut guilt from illness

By DR. L.L. COLEMAN

"Could my illness be psychosomatic?" is a question that is commonly asked doctors. In this age of psychological understanding, patients have a deep awareness of the relationship between symptoms and emotional tensions.

Occasionally, patients may feel guilty because they seem to complain too much about a physical ailment, almost as if they have no right to be sick. This can do the patient a great injustice. Families and, occasionally, even doctors, burdened by the incessant bombardment of complaints of symptoms, tend to suggest that there may be some psychological basis for the patient's problems.

It is now firmly recognized that all disease entails the interaction of body and mind. The mind (psyche) and the body (soma) are a fixed unity, and they collaborate with each other in the total tapestry of health and disease.

Physicians will often state that they never, but never, see a patient with any illness who does not have some emotional overtone in addition to the physical problem.

It is well recognized that some diseases — such as asthma, ulcers of the stomach and ulcerative colitis — may be psychogenic in origin. The word "psychogenic" means "born in the mind." This is totally different from the psychosomatic overtones that are found in almost all medical problems.

The extension of this concept is that the modern practice of medicine cannot be totally effective unless all the social and psychological elements of living are taken into consideration by the doctor who treats a physical illness.

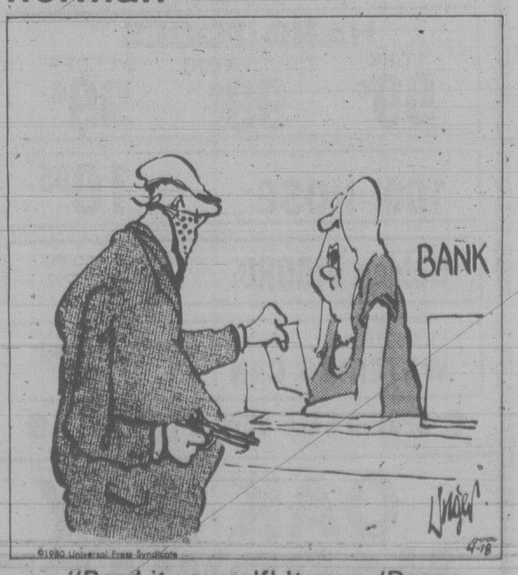
Patients have a right to be concerned and afraid. The unknown can be terrifying.

★ ★ ★

Despite massive educational campaigns, many people still delay having elective surgery that is recommended by their doctors. Even after a second confirmatory opinion, some patients will delay an operation beyond a reasonably expected time. Consequently, simple surgery can often be converted into complex and difficult operations.

I am thinking particularly of a patient who needed repair of a hernia. This operation is safe and relatively simple. Because no pressure was made on him, he kept putting it off for years. One day, a small piece of intestine was caught in the hernial opening. This necessitated immediate emergency surgery. A simple operation with a short period of convalescence was converted to an involved operation with a long-drawn-out period of convalescence.

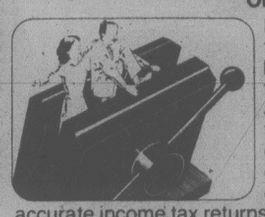
herman



"Read it yourself! It says, 'Dozen eggs, bread, milk, chocolate chip cookies.'"

EUROPEAN
SKIN CARE CENTRE
Dr. W. V. and Mrs. Sharka Nykodym
Professional Facials — Manicure — Pedicures
Make Up Consultations — Eyelash and Eyebrow Tinting
Waxing — Natural Products — Herbs
European Cosmetics — Perfumes — Imports
383-2818
1175 Douglas at View
(Commerce Mall)
ROSAGRAF
3-28


FREE
CARRY-IN
SERVICE ESTIMATES
• TV • STEREO
• MICROWAVES
• VIDEO
$10.00 SERVICE CALL
OR USE OUR $10.00 IN-HOME SERVICE CALL
JOE CHOW
homark
• SALES • SERVICE • RENTALS
27 BURNSIDE RD. (WEST) 381-5622 9:00 to 9:00
ALSO IN THE ROYAL OAK SHOPPING CENTRE
TV RENTALS
ALSO • MICROWAVES • VIDEO • STEREO
RENT-TO-OWN AND PURCHASE
4-14

TAX TIME GOT YOU IN A SQUEEZE?
ONLY 20 DAYS LEFT

If tax time puts you in the squeeze, remember, last year the trained specialists at H&R Block took the pressure off for over three-quarters of a million Canadians by preparing accurate income tax returns at an average cost of only $17.75. That's a good return for the money. And a lot less pressure.
This year be sure.
H&R BLOCK
THE INCOME TAX SPECIALISTS
2000 DOUGLAS ST. (2 blocks North of the Bay) 388-6813
100-C BURNSIDE WEST (Burnside and Wascana) 384-4222
OPEN 9 A.M. to 9 P.M. WEEKDAYS, SAT. 9 A.M. to 5 P.M.
ONLY 1-1 DAYS LEFT APPOINTMENTS AVAILABLE
AND OUR NEW LOCATION!
COLWOOD/LANGFORD 722 GOLDSTREAM AVE.
(Next to Westbrook Centre) 474-1413
OPEN 9 A.M. to 9 P.M. WEEKDAYS, SAT. 9 A.M. to 5 P.M.
ALSO IN: Sears 595-9111 | Woodward's 386-3322 | the Bay 385-1311 | AND NOW IN: EATON'S 382-7141
DURING REGULAR STORE HOURS
OTHER AREA OFFICES:
SIDNEY, DUNCAN, NANAIMO, PORT ALBERNI,
COURTENAY, CAMPBELL RIVER, PORT McNEILL

youth clinic

Dear Mr. Vichert: My problem is I'm lonely. You see, I always sit home on Saturday nights and listen to sad songs on the radio. I'm 14 years of age and my parents think I'm too young to go out. I'm not all that bad looking yet I still don't attract anybody.

My sister is also this way. She's 17 and has never gone out on a date. I don't want to sound cruel but I don't want to end up like her.

Answer: It is difficult to sit at home and believe that everyone else is out having a much better time than you are. This is not true as there are many parents who do not want their children to be out, or there are other people your age who find that they do not have any plans for Saturday night and have to make their own plans. About the worse thing that you can do is sit at home and feel sorry for yourself and hope that someone else will come along and solve your problem.

Dear Dr. Powell: I'm a 14-year-old boy and my problem is I'm short, about 4 foot 9. But my legs are very muscular, this is because I'm very physically active. My mother is 4 foot 8 and my dad is 5 foot and I was wondering if their heights would affect mine. I have two older brothers, one is quite tall — he is in Grade 11 — and the other one is in university and he is about the same height as me. Why is my older brother taller than my oldest brother?

I'm in great need of your advice because I'm very depressed about being the shortest among my friends. Can I eat special foods or go on special diets to grow?

Answer: Height is determined by the genes we inherit from each parent. There are no special diets or exercises you can do to make you taller but you can talk to your doctor. He can do tests to find out whether you will grow taller or whether you will have just started to grow later than most of your friends. Boys will often continue to grow throughout their teens and not reach their full height until they are 19 or 20.

Your oldest brother obviously inherited different genes than his younger brother.

Dear Dr. Levine: I have been living in a situation that just seems to get worse. I haven't seen my father since birth. My mother had him move away because he had an extreme alcohol problem. All my life I have tried to make substitutes, but it just doesn't seem to be enough. I come from a fairly large family and the rest seem to not worry or think about it.

But I can't stop thinking about it. For all my life I thought about it but now it seems to take up most of my thoughts. I would love to know what it's like having a father.

Answer: I'm sure you know that many adopted kids have made attempts during adolescence or even adulthood to contact their natural parents, and agencies have of late been increasingly co-operative in this regard.

Your situation is considerably different. Of course you have a "right" to meet your father. But it sounds like he left because he was a destructive influence on the family, in part at least due to his serious alcoholism.

You may have some difficulties. You don't seem to have support from your siblings — perhaps they know a lot more about him than you do. Sometimes one builds up fantasies of what one's long lost parent is like, and they may be greatly distorted.

I suppose the only thing you can do is speak to your mother about your feelings. She may be understanding and help you in your search, but I somehow doubt that she'll be co-operative in this venture of yours.

Dear Dr. Cotter: I have a problem appropriate for a minister to answer.

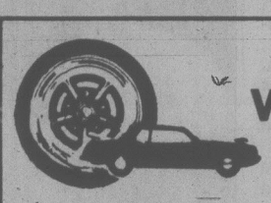
Lately I have been spending time with a girl at school. She is very nice and we share many common interests. But I am Jewish and she is Christian. She believes that those who do not accept Jesus Christ as their Savior go to Hell. We have had many discussions about this. She respects the fact that I am a Jew.

I don't want religion to come between us. Do you believe that Jews go to Hell: I cannot believe that anyone could believe that.

Answer: I am a believing Christian and I believe that "hell" is the condition of those who knowingly reject God, in whatever form they have been able to know God.

Young readers' questions on human relations and sex are answered by a panel including Marion Powell, physician; Graham Cotter, clergyman; Dr. Saul Levine, psychiatrist, and social worker Bruce Vichert.

Send questions to Youth Clinic, The Victoria Times, 2621 Douglas St., Victoria V8W 2N4. Readers wishing to talk with someone about their problems can call NEED at 386-6233.



wheels
by mike lamm

Dear Mike: Help! I'm having trouble with my 1978 Buick Century V-6. It idles too fast for too long a time. The owner's manual cautions against running a cold engine on fast idle for five minutes or more — that five minutes at fast idle could damage the engine and catalytic converter. However, it invariably takes almost five minutes to reduce the idle speed when this engine is cold. I feel all this idling wastes gasoline and might harm my car, not to mention the fact that other drivers are always waiting impatiently to get into the parking lot I'm trying to leave. What to do?

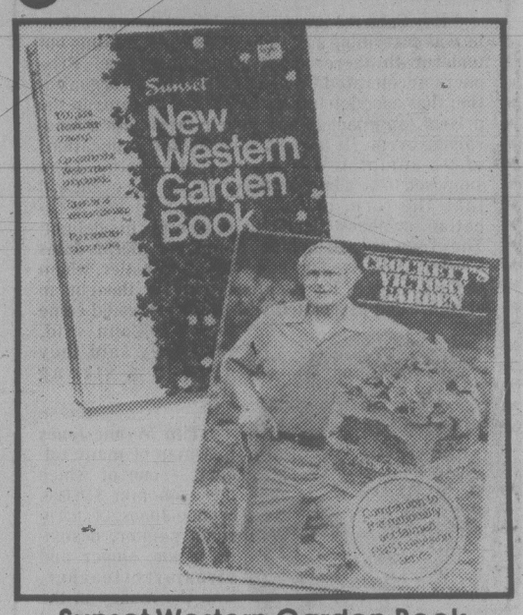
Fast Idle

Dear Fast: Your choke isn't releasing as quickly as it should. This can be caused by one or a combination of malfunctions. Have your mechanic check: (1) your choke hot-air modulator; (2) you EFE valve; (3) the hot-air door on your carburator air cleaner, and (4) the electric choke and its heat sensors.

Dear Mike: Our 1977 Ford ¾-ton pickup with the 400-c.i.d. V-8 overheats constantly. The temperature gauge pegs against the "H" after only a few miles of driving, even in cold weather. The radiator is heavy-duty. Fanbelts are tight and new. There are good hoses, a new 180-degree thermostat, new pressure cap, 5-bladed thermostatic fan, and the shroud is intact. Oddly, there's never a loss of coolant. What can the problem be?

Hot Truck

Dear Hot: Sounds like the cooling system is fine but that the gauge might be on the fritz. If you never lose coolant — and you don't mention chugging noises from the radiator after you shut off the engine — I'd say your temperature sending unit or dial is giving you wrong signals. Wire in an auxiliary sender and then a different gauge to check.

the Bay
Save on our bestselling garden books


Sunset Western Garden Book
A garden book especially for our western climate. Reg. 9.95.
Sale 8.99
Pacific Gardener
This old favourite of west coast gardeners is out again in a new revised edition. Reg. 5.95.
(Not illustrated) Sale 5.49
Crockett's Victory Garden
This authoritative guide is beautifully illustrated. Reg. 12.50.
Sale 11.49
Books, Downtown Vancouver (fifth), Victoria, Richmond, Lougheed Mall, Park Royal, Coquitlam and Prince George.
Prices in effect until April 23rd.
Hudson's Bay Company

BEST VALUE IN GARDEN NEEDS AND SUPPLIES
GREENLEAF GARDEN EXPERT
MR. TONY WALLNER
IN ATTENDANCE SATURDAY
APRIL 19th
TO ANSWER ALL YOUR GARDENING QUESTIONS
METHOXYCHLOR 16-oz. 4.59
GRANULAR DIAZINON 400 g 3.49
ROSE DUST 12-oz. 2.49
KILLEX 16-oz. 4.29
ROT IT 10 lbs. 2.39
META SLUG BAIT 1.97
AQUA GUN 2.49
SPECIAL PRICE ON C.I.L. WEED & FEED 6.99 20 lbs.
LIQUID FISH FERTILIZER NOW 1.59 2 litres
1-gal. PLASTIC TANK SPRAYER 3.99
HAND TOOLS
FORK 99¢ CULTIVATOR 99¢ WEEDER 99¢
100' HOSE 10.95
OSCILLATING SPRINKLER 5.49
50-ft. SUPERFLEX HOSE 8.99
Golden VIGORO 15 lbs. 4.39 30 lbs. 7.99
PLASTIC WATERING CAN 2.69
WORK GLOVES MEN'S 1.19 LADIES 1.49
• SPRING SALE NOW IN PROGRESS •
OAK BAY HARDWARE
2213 OAK BAY AVE.
"IN THE VILLAGE"
598-4222
4-16

THE VICTORIA COLLEGE OF ART
SPECIAL SIX-WEEK SESSION
MAY 20 - JUNE 27
Full-time from 10 a.m. to 5 p.m. Monday through Friday. Many outdoor workshops. Limited Enrollment.
DRAWING, PAINTING GRAPHICS, HISTORY
Fee: $200
Register Now
PRINCIPAL: Joseph Kyle
ARTISTS: William Porteous, Jack Wise, Flemming Jorgensen
ENQUIRIES: The Victoria College of Art, 1625 Bank Street, Victoria, B.C. Phone: 598-5422

WE'RE A SOFT TOUCH...
Eurodown quilts and pillows ... soft and beautiful ... and so well made. Shop and compare. You'll see why our down quilts and pillows are the envy of the industry ... an unbeatable combination of quality, selection and price. We are a soft touch. For your bedroom, for your pocketbook, for a lifetime of downright sleeping comfort.
eurodown quilts & pillows
VICTORIA
1728 DOUGLAS ST
OPPOSITE THE BAY
(604) 384-0133
OTHER LOCATIONS IN COQUITLAM, VANCOUVER AND CALGARY
The Down Quilt, Pillow and Accessory Specialists

CLOSING OUT SALE
Babyland
2204 OAK BAY AVENUE
30% OFF
ALL OUR STOCK MUST GO!
SIZES INFANTS TO 14 YEARS
Sorry — no personal charges will be accepted.
Master Charge and Visa welcome
4-14

SPECIAL NOTICE!
Beat the high cost of furnishing your home during our $130,000 stock reduction clearance sale on right now!! Brand new, brand name furniture, upholstery, appliances and television specially clearance priced to reduce our inventory immediately. Don't delay — hurry in today for best selections as this is a limited time offer! Need credit? Open a revolving charge account. Sale hours every day 10 a.m.-6 p.m., Sunday 11 a.m.-5 p.m. It's worth a drive to 1610 Old Island Hwy. (Farmer's market.)
COLWOOD-LANGFORD Furnitureland
TEL. 478-1921

Use This Home Recipe Plan to Lose Ugly Fat

It's simple how quickly one may lose pounds of bulky unsightly fat right in your own home. Use this recipe plan yourself. It's easy — no trouble at all and costs little. Just go to your drug store and ask for four ounces of Naran. Pour this into a pint bottle and add enough grapefruit juice to fill the bottle. Take two tablespoons full twice a day and follow the Naran plan.

If your first purchase does not show you the simple, easy way to lose bulky fat and help regain slender more graceful curves; if reducible pounds and inches of excess fat don't seem to disappear almost like magic from neck, chin, arms, bust, abdomen, hips, calves and ankles just return the empty bottle for your money back. Follow the easy way endorsed by many who have tried this plan and help bring back alluring curves and graceful slenderness. Note how quickly bloat disappears — how much better you feel. More alive, youthful appearing and active.

RED LION
COFFEE SHOP SPECIAL
Breakfast Special
Daily only 1.69
CAMELOT ROOM
Old Fashioned Sunday Dinner
ASSORTED COLD SALADS
SALMON VOLAVENT
ROAST PORK WITH APPLE SAUCE
DUTCHESS POTATOES
GARDEN FRESH VEGETABLES
APPLE CRISP
TEA OR COFFEE
$6.50
SUNDAY DINNER IS SERVED FROM 2-8 P.M.
RESERVATIONS ARE RECOMMENDED
RED LION INN
RED LION MOTOR INN
3366 DOUGLAS
385-3366
4-17

BALLY
Made in Switzerland
"The Bobby"
★ SAVE $30.00 ★
"WHITE LEATHER ONLY"
The "Bobby" — a classic from BALLY. It's famous for its slipper-like comfort and durability of sole. Size range 8 to 12 (D Width) in white leather only. Men — Look sharp for the summer season. Try a pair today. You'll be glad you did. Regular Price 94.95.
SALE PRICE $64.95
VILLAGE SHOES
OAK BAY STORE ONLY
2238 OAK BAY AVE.
598-3031
Open Mon.-Sat. 9:30-5:30 and Fri. to 9
CHARGEX VISA
4-18

Air Step
"TRUDY"
Sand, Navy, White
SAVE $10.00
In times like these, you really want to be sure you're getting the most for your money. This is why so many of our customers choose AIRSTEP. Even at the regular price (39.95) Trudy is an excellent value. At $29.95 — it's unbeatable — soft, supple calf-skin, a lightweight heel and cushy flexible soles. Try a pair today — you'll be glad you did. Sizes 6½-10B and 7½-9½AA.
VILLAGE SHOES
Cedar Hill Mall Store
enter off Ophir St. by Sambo's
477-3722
OPEN Mon.-Sat. 9:30-5:30 and Fri. to 9
CHARGEX VISA
4-18

NORTH STAR
"Sand Suede"
SAVE $20.00
MEN — OUR BUYER GOOFED!
WE ARE OVERSTOCKED IN ONE COLOR
It's a great shoe. Tru Moccasin stitch down construction, supportive arch system and real plantation crepe sole lets you walk for miles. Take advantage of our mistake. Try a pair today. You'll be glad you did. Size range 7-11.
Regular Price 48.95.
SALE PRICE $28.95
VILLAGE SHOES
Oak Bay Store 598-3031
Cedar Hill Mall Store 477-3722
CHARGEX VISA
Open Mon. to Sat. 9:30-5:30 and FRIDAY TO 9
4-18

New faces in hospital

soap opera scene

By JOHN GOUDAS

Fresh young faces dot the landscape on *General Hospital*. The old guard gives way to the new, however reluctantly. It may be hard to believe, but Ohio's tiny, blonde Shell Kepler, who plays Amy Vining on the show, claims she's been watching John Beradino's Dr. Steve Hardy and Emily McLaughlin's Jessie Brewer since she was three years old.

Newcomer Shell continues to watch on *General Hospital* for the most part, content to bide her time, learning by osmosis. She's in the right spot and she knows it. Raised in the Midwest, Shell made her stage debut at age nine in *The Prime of Miss Jean Brodie* at the Chattanooga, Tenn., Little Theater.

By the time she was ready for junior high school, the family moved to Los Angeles. Her mother died when Shell was 14, and her father moved East two years later, but Shell and her brother Fred, a classical guitarist, decided to remain in Los Angeles, close to the action.

A year later the enterprising youngster quit school to become a reporter for a rock 'n' roll music magazine, while her brother Fred began singing with various groups.

Not one to sit around, Shell began to try her hand at writing. In her spare time, she completed a screenplay and a television pilot with the author intending to play the leads of course. That's known as confidence.



SHELL KEPLER is a bright new face on *General Hospital*, playing Amy Vining.

The youngster also recognizes promising markets when she sees them — namely California real estate despite its sky-high level, and the stock market. The resourceful Ms. Kepler is bullish in both corners.

Naturally, it's best to humor pretty young things who talk like E.F. Hutton, but in Shell Kepler's case, don't walk away. It might pay to listen.

Plot Portents: David's opposition to Trish's musical jobs is about to backfire on *Days of Our Lives*. Self-seeking Neil and the sly Lee work in tandem to prevent Julie and Doug from re-uniting.

Encouraged by Jones, Leslie digs into her past on *The Young and the Restless*. The viperous Jill may have an admirer in Steve, a newcomer with poor judgment.

By making Tom an offer he couldn't refuse on *As the World Turns*, Chris also gave him an ultimatum that may not only affect his career, but also his future relationship with his entire family.

Delia perks up when a newcomer arrives at Ryan's Bar on *Ryan's Hope*. Jack gets closer to solving the mystery surrounding Mary's death and the guests at Kim's wedding hear more than just the ceremony.

Kelly and Linc sail into some cloudy weather on *All My Children*. Nina readies a surprise for Daisy at lunch and Hank devises a cure for Edna's troubled conscience.

calendar

THEATRE SATURDAY

The Pied Piper, a musical comedy by Marge Adelberg Dunn, a Four Seasons Musical Theatre presentation, McPherson Playhouse, 2 p.m.

Jitters, by David French, a Bastion Theatre Company presentation starring Lynne Gorman and Robin Ward with John Krich, McPherson Plahouse, 8 p.m. Final performance.

Colette, The Colors of Love, a new musical starring Angela Fusco with Marie Baron and Scott Walker, a Joseph Deane Production, Belfry Theatre, 1291 Gladstone, 8 p.m. Continues to April 26.

Once A Catholic, a naughty comedy by Mary O'Malley, directed by Robert Price, Langham Court Theatre, 8:15 p.m. Final performance.

Our Town, by Thornton Wilder, directed by Alastair Lindsy Glegg, presented by Glenlyon and Norfolk House Schools, Glenlyon School, 7:30 p.m. Final performance.

THURSDAY

Fiddler on the Roof, presented by the Victoria Operatic Society, McPherson Playhouse, 8 p.m. Continues to May 3, with matinee April 26 (no performance April 27).

MUSIC, DANCE SATURDAY

Open Day at the Victoria Conservatory of Music, an opportunity to see the Conservatory in action! 839 Academy Close, 2 to 4 p.m.

An Evening of Opera presented by the Victoria Conservatory of Music Opera Dept., Selena James musical director and William Braun, dramatic director, The Cridge Memorial Hall, Church of Our Lord, 626 Blanshard St., 8 p.m. Final performance.

Solomon by Handel, performed by the choir and soloists of First United Church, Quadra at Balmora, 8 p.m.

A Festival of Song presented by The Arion Male Choir with Victoria A Cappela Singers and Monterey School Choir, University Centre Auditorium, 8 p.m.

SUNDAY

Marlene Tureski, cello and Kevin Fitz-Gerald, piano, senior student recital, in works by Bach, Debussy, Chopin, Beethoven and Boccherini, Victoria Conservatory of Music, Room 121, 839 Academy Close, 2:30 p.m.

Susan Thorn, piano and harpsichord and Christine Prince, viola, in a concert of music by Eccles, Bach, Bloch and Brahms, Art Gallery of Greater Victoria, 1040 Moss St., 3 p.m.

Saanich Peninsula Orchestra, conducted by Hilary Hawkes-Frost, in concert assisted by the Saanich District Youth Choir conducted by Mike Witter, Sancha Hall, Sidney, 8 p.m.

The Towne Waytes and the Consortium Antiquum perform in a concert of Music and Dance from the courts of the Gonzagas, University of Victoria Recital Hall, 8 p.m.

Triumph in concert with special guests, The Pumps, Victoria Memorial Arena, 8 p.m. Western Brass Society in a concert of music for brass quintet and organ, with Edward Norman, organist, St., John's Church, 1611 Quadra St., 8 p.m.

THURSDAY

Martin Bonham, cello, Lillian Jen, violin, Christine Prince, viola and Ingrid Buschmann, violin/viola in a concert of works by Haydn, Mozart, Danzi and Bach, Art Gallery of Greater Victoria, 8 p.m.

FRIDAY

Allen REiser, piano, in a recital of works by Bach, Beethoven, Liszt, Chopin, Rachmaninoff and Webern, Victoria Conservatory of Music, 839 Academy Close, 8 p.m.

FILMS TUESDAY

The Music of Man, with Yehudi Menuhin as writer, performer and host, fifth in the series, a National Film Board presentation, McPherson Playhouse, noon. Free.

Dragonflies a slide talk by Rob Cannings, Newcombe Auditorium, B.C. Provincial Museum, 8 p.m. Free.

THURSDAY

The Music of Man, part six, McPherson Playhouse, noon. Free.

FRIDAY

National Film Board free noon-hour showing, two films of *People at Work*, 811 Wharf Street.

GALLERIES SATURDAY

Art Gallery of Greater Victoria, 1040 Moss St., exhibition of the works of William Percy Weston, continues to April 27; exhibition of Idealist Painting of Japan, continues to June 1; exhibition of works by contemporary American painters, from the Albright-Knox Gallery in Buffalo, N.Y., continues to May 4.

The Emily Carr Gallery, 1107 Whaf St., documenting the Indian culture of the Northwest Coast with works by Emily Carr and others, continues to midsummer

Open Space Gallery, 510 Fort St., a travelling survey exhibition of contemporary artists' books by Canadian women, including unique book-objects and printed edition work, continues through April 26.

Maltwood Gallery, University of Victoria, Visual Arts Majors II, continues to May 1.

SUNDAY

Kyle's Gallery, 1545 Fort St., special showing of paintings by Colin Graham entitled "Follies of My Old Age", continues to May 3.

TUESDAY

Mezzanine Galler, McPherson Playhouse, exhibition of quilts by the Circle Crafts of Vancouver, continues to May 5.

adidas

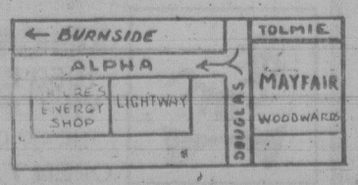
ROM
SAVE $8.00
It's an all-time favourite from Adidas - the comfort of leather (still the best breathing material for footwear). The famous Adidas arch-support system and a new "cushion designed" sole. Size range 7½-14. Men's Regular price $33.95.
SALE PRICE $25.95
VILLAGE SHOES
Oak Bay Store
598-3031
CHARGEX VISA
Open Mon.-Sat. 9:30-5:30 and Fri. to 9
4-18

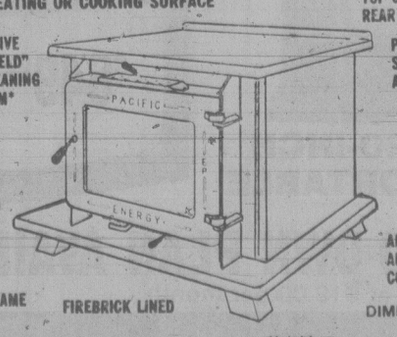
Jarman

SAVE $20.00
Men! Get your money's worth! Try Jarman — comfort — durability — quiet good looks — the fit of leather. The style on sale this weekend as pictured is the "Benchmark", 4-eyelet lace. Available in Brown grained calf (8½-12D and 8½-11EE) or Black grained calf (7½-12D and 7½-11EE) with full leather sole and exclusive supercushion heel. Regular price, $67.95
SALE PRICE $47.95
VILLAGE SHOES
CEDAR HILL MALL STORE
Enter upper level off Ophir by Sambo's
477-3722
OPEN MON. TO SAT. 9:30-5:30 & FRI. TO 9

WATSON
STEP-ON-AIRS

Men, you should try a Watson Step-on-Air. It's one of the most interesting shoes to come on the market in the last decade. Why? Because it is one of the very few designs that can be worn easily with a broad range of clothing styles. And, as an added bonus, this shoe provides comfort. In fact, the Manufacturer claims its the "most comfortable shoe ever made.". Try a pair, they could be right!
WATSON — THE GREAT COMFORT SHOE.
Available in slip-on and lace, black and brown. General size range 7-14 D, 8-13 B.
SEE US FOR THE BEST SELECTION AND THE BEST PRICE
VILLAGE SHOES
Oak Bay Store
2238 Oak Bay Ave.
598-3031
Cedar Hill Mall Store
Enter off Ophir St. by Sambo's
Hours: Mon.-Sat. 9:30-5:30
and
OPEN FRI. TO 9
CHARGEX VISA
4-11

LIGHTWAY
ALL BATHROOM SWAG LAMPS 25% OFF
BRASS HINGE FAN 250.00 WOODEN BLADE 3-year guarantee
5-YEAR BULBS 60, 100, 150 watt 65¢ Reg. ea. 1.29
ALL TIFFANYS IN STOCK 20% OFF
50CFM SQUIRREL CAGE BATH FAN 12.95
SMOKE GLASS and BRASS TIFFANYS Everything in stock 25% OFF
MANY MORE IN-STORE SPECIALS
IF YOU'RE LOOKING FOR QUALITY, SELECTION AND VALUE IN LIGHTING, YOU'RE LOOKING FOR ...
lightway
Lighting fixture and accessories inc.
OPPOSITE WOODWARD'S MAYFAIR
695 ALPHA ST. 384-9359
MON.-FRI. 8:30 A.M. — 5:30 P.M.
SATURDAY 9 A.M.-4:30 P.M.


NATURE'S energy SHOP
Across From Woodwards Mayfair Shopping Centre
SPECIAL INTRODUCTORY PRICE $595
THE PACIFIC ENERGY "GLAS" FRONTS
HEATING OR COOKING SURFACE
TOP OR REAR OUTLET
EXCLUSIVE "AIR SHIELD" GLASS CLEANING SYSTEM*
PREHEATED SECONDARY AIR
OPTIONAL HOT WATER COPPER COILS
BAFFLED FOR EFFICIENCY
TWO PART DOOR GASKET FOR POSITIVE AIR-TIGHT SEAL
CORNING "VYCOR" GLASS. GUARANTEED AGAINST HEAT BREAKAGE
ALL WELDED AIR-TIGHT CONSTRUCTION
LARGE CAST IRON DOOR FRAME
FIREBRICK LINED


DIMENSIONS

	Model 43x	Mod. 72
Height	26½	31½
Width	29"	34½
Depth	19½	22½
Outlet	7" ID	8" ID

Our line of glasfront stoves combine the best features of an open fire and air-tight controlled burning. The large "VYCOR" viewing window with "Air-Shield" glass cleaning system* allows a clear view of the fire even during low power controlled burning.
xAlso available as doublewall convecting fireplace insert.
*Pat. pending
FOR THAT PERSONALIZED ATTENTION, VISIT
NATURE'S ENERGY SHOP
MON.-THURS. 8:30-5:30, FRI. 8:30-9:00, SAT. 9:00-5:00
IN NANAIMO, SEE NANAIMO FIREPLACE 758-5941
685 ALPHA
385-6701



FEET HARD TO FIT?

We'd rather lose a sale than fit you improperly

At STEWART'S SHOES we specialize in wide fitting shoes.

for men D-E-EEE

for ladies A-B-C-D-EE

Such famous-name brands as: White Cross — Hush Puppies — Tender Tootsies — Oomphies and many more.

THE SHOES YOU BUY FROM US WILL BE COMFORTABLE, REASONABLY PRICED, AND FITTED BY EXPERTS!

"You can depend on it"

STEWART'S SHOES

'Half a Century of courteous Service'

1315 BROAD ST. 383-4711

Downtown

master charge CHARGEX VISA

4-18

Island Saw Co.

617 Chatham Street

385-5500

Victoria's ONLY

FIAT

factory authorized

PARTS and SERVICE

386-7508

capital city auto

1750 Government St.

No hope of early budget

OTTAWA (CP) — Finance Minister Allan MacEachen quashed any hope Thursday of an early budget or even a mini-budget to outline the new government's economic game plan this year.

However, MacEachen told reporters he plans a Commons speech in the next few days in which he will discuss the economy as part of the throne speech debate.

Opposition critics have been clamoring for a budget next month, but MacEachen ruled out one before the end of May, adding his first budget is probably "some months away."

John Crosbie, Progressive Conservative finance critic, challenged MacEachen Thursday — as author of the Conservative government's defeat in December — to become the author of a new Liberal budget.

MacEachen says a budget has to be delayed until a new oil price agreement between Ottawa and the producing provinces, due July 1.

Energy prices for 1980 are essential to the budget as they affect the amount of federal revenue and, in turn, the size of the deficit.

CMHC chief sees red ink if changes aren't made

OTTAWA (CP) — Canada Mortgage and Housing Corp. managed to stay out of the red last year, but its president says changes are needed to avoid ever-growing deficits.

Raymond V. Hession made the comment in the 1979 annual report of the federal housing agency, made public Thursday.

The report shows the corporation's net income fell to $5.2 million, down from $6.4 million in 1978 but it says income would have fallen even more without some one-time recoveries on land transactions and financial restraints.

Hession said the financial problems facing the corporation increased in 1979 and there is a need to re-examine its financial and legislative arrangements with the federal government.

The CMHC president could not be reached for further comment Thursday, but a senior official said what is needed is a new arrangement that draws the line between the activities of the corporation as a financial institution and the activities that are really the responsibility of government.

In that way, the government would have direct responsibility for certain types of housing programs operated by CMHC and presumably would subsidize the cost of those programs, he explained.

Such a system is already in effect at the Export Development Corp., another federal Crown agency.

The latest CMHC report generally confirms some of the financial problems revealed earlier this year in a confidential study prepared for the former Progressive Conservative government.

It says claims against the CMHC mortgage insurance fund rose to a record $499 million during 1979 and adds that total assets in the fund declined for the first time in its 25-year history.

The claims covered 13,720 housing units, up sharply from the 1978 total of 5,078.

The large number of claims due to mortgage defaults forced CMHC to borrow $60 million from the government and to dispose of some of its marketable securities at a loss. The fund also was hurt by provision for anticipated future losses on its real estate holdings of $176 million.

In general, the report reflects the continuing shift in the corporation's role away from direct loans for various types of housing projects to helping the private sector assume more responsibility for loans and housing construction.

Direct mortgage loans during 1979 amounted to only $350 million, by far the smallest amount of the decade.

The number of housing units insured under the National Housing Act dropped to 107,349, due entirely to a drop in insurance for new housing.

EDC profit up $10.5M

OTTAWA (CP) — The Export Development Corp., which provides banking and insurance services to foreign buyers and domestic sellers, today reported profits of $42.2 million for the year ending Dec. 31, 1979, up $10.5 million from 1978.

In the Crown corporation's annual report, released today, company president Sylvain Cloutier said the reinvestment of these profits into the corporation and additional government capital investment of $85 million makes the company better able to provide competitive financing.

However, continued profits at the current level are uncertain because of high interest rates.

"In view of the potential growth of lending services and the fact that approximately $3.5 billion of EDC's present loan commitments are as yet undisbursed, there is a risk to the maintenance of our earnings record and to the preservation of our invested capital should, as is probable, the cost of funds continue to stay at their current high levels," Cloutier said.

GROWER TO YOU SPECIAL . . .

BEDDING PLANTS

choice assortment

Best Prices In Town

SPRINTER GERANIUMS

89¢ ea.

9.50 per dozen

Shrubs ..... 1.49 and up

Roses ... 3.49 and 3.69

Good selection of Pesticides and Insecticides

Choice assortment of house plants



OPEN 9-5 7 days a week

mackintosh greenhouses

1376 Blue Ridge Rd.

OFF HOLLAND

4-18

Victoria Conservatory of Music

OPEN DAY

See and hear the Conservatory in action at its new location overlooking Beacon Hill Park

★ CONCERTS
★ DEMONSTRATIONS
★ REHEARSALS

Something for all ages

REFRESHMENTS

Saturday, April 19, 1980

2 p.m. - 4 p.m.

839 Academy Close

between St. Ann's Academy and Beacon Hill Park

5-YEAR 100% UNCONDITIONAL GUARANTEE ON ALL NEW COLOR TVs

ELECTROHOME



26" CONSOLE

ELECTRONIC TUNER ON CASTORS



20-INCH PORTABLE

RENT-TO-OWN PLAN AVAILABLE

at $18.00 per month

4-18

CITY CENTRE TV

OPEN 6 DAYS A WEEK

10 A.M. TO 9 P.M.

"We Service What We Sell"

Shelbourne at McKenzie — Next to K-mart in the Mall

CTV Phone 477-6971

SPRING CLEANING AT TECUM TEAK

10% TO 60% OFF REGULAR PRICE ON SELECTED ITEMS

ALL FLOOR MODEL SOFAS 30% OFF REGULAR PRICE

ALL LAMPS AND PICTURES 25% OFF REGULAR PRICE

ALL ROSEWOOD FLOOR MODELS INCLUDING WALL UNITS, TABLES, CHAIRS, ETC. 20% OFF REGULAR PRICE

ALL OAK AND PINE WALL UNITS (FLOOR MODELS ONLY) 40% OFF REGULAR PRICE

OPEN SUNDAY 12-5

PLUS

DINING TABLE AND 4 CHAIRS

SPECIAL

598.

TEAK TABLE WITH PULL OUT EXTENSION LEAF AT EACH END, AND 4 SOLID TEAK CHAIRS. PREVIOUSLY OFFERED AT $1062

ALL ITEMS SUBJECT TO PRIOR SALE ● LIMITED QUANTITIES ● DELIVERY and SET-UP CHARGED ON SALE ITEMS

tecum furniture

1950 BLANSHARD ST., VICTORIA, B.C. V8T 4J3

"THE BIG ORANGE BUILDING ACROSS FROM THE ARENA"

OPEN 7 DAYS A WEEK, SUNDAY 12 to 5

382-7238

CHARGEX VISA master charge

BANK FINANCING AVAILABLE

Civil liberties group slams handling of RCMP crimes

OTTAWA (CP) — The government should compensate victims of illegal RCMP operations, the Canadian Civil Liberties Association said Thursday.

In addition, RCMP officers who broke the law and any public servants and cabinet ministers who covered up illegal operations should face criminal charges, Alan Borovoy, lawyer for the association told the McDonald commission investigating RCMP activities.

Policemen and cabinet ministers should be treated the same as other Canadians under the law, he said.

Canadians are beginning to think there are people who can break the law with impunity because not a single charge has been laid despite three years of revelations of RCMP lawbreaking, he said.

"With every passing week, month and year that these wrongdoers avoid the processes of justice, public cynicism about these matters can only be strengthened," the association said in a 100-page submission to the commission.

Chairman David McDonald, an Alberta Supreme Court judge, rejected the association's criticism of the commission for not recommending prosecution of Mounties who have admitted taking part in apparently illegal acts.

McDonald said the law requires the commission to give formal notice to anyone whom it plans to aceuse of misconduct in its final report.

The commission is still hearing leagl arguments on the form such notices should take.

"We must obey the law," McDonald said, adding that the federal government and provincial attorneys-general are well aware of the evidence heard by the commission during the last 2½ years and they could have taken legal or disciplinary action on their own.

The association said Liberal cabinet ministers, including Prime Minister Trudeau, must share the blame for RCMP lawbreaking because they often displayed "outright contempt for the law."

Once details of RCMP activities became public, cabinet ministers sometimes used false logic to deny the officers' conduct was unlawful, the association said.

In other cases, "they invoked feeble rationalizations to excuse conduct which they admitted was unlawful."

The association proposed a charter to specify just what the RCMP can and cannot do in criminal and national security investigations.

The association also strongly recommended that police not be given the power to open mail, as planned by Solicitor-General Robert Kaplan.

Besides being a severe intrusion on personal privacy, mail-opening is unfair, the association said.

Axworthy champions Lib

PARIS (CP) — In his first major address on women's rights Lloyd Axworthy, Canadian minister responsible for the status of women, has called for help from provincial governments, employers and trade unions to develop an employment strategy that lifts females out of a second-class position in the work force.

In a speech Thursday to an international conference here, which was distributed in Ottawa, Axworthy said a significant number of Canadian women continue to receive lower wages, work in inferior conditions and enjoy fewer opportunities for advancement than men.

"Occupational segregation, on the basis of sex, has changed little over the past decade," Axworthy told the Organization of Economic Co-operation and Development high level conference on the employment of women.

Sixty-two per cent of Canada's female work force have sales, clerical and service jobs.

Axworthy outlined his vision of a comprehensive national employment strategy for women that would include measures to create jobs, improve income, pensions, job security and working conditions, recognize family responsibilities with better day care and improved parental leave benefits, provide training in non-traditional jobs, monitor hiring practices and help doubly disadvantaged handicapped, native and immigrant women.

"The effective implementation of such a strategy in Canada will place a considerable premium on co-operation between federal and provincial levels of government, employers and trade unons, to ensure that policies introduced at the federal level are complemented by appropriate measures elsewhere," he said.

Axworthy urged delegates from other countries to recognize two fundamental premises — that women have the right to an equal footing with men in the work force and that the potential of women in the labor force is not being fully used, especially in highly industrialized countries.

Ruff's show off air

OTTAWA (CP) — The host of the cancelled CBC television show, Ombudsman, said Thursday political pressure was probably responsible for the show being taken off the air.

Kathleen Ruff said she has not been given any reason officially for the cancellation, except that it had nothing to do with ratings. But she says she has been aware the program was unpopular with people in high places within the CBC and elsewhere.

Ombudsman had been on the air for seven years before being cancelled a few weeks ago.

Paproski undergoes surgery

OTTAWA (CP) — Former sport minister Steve Paproski is to undergo exploratory surgery today at the defence department medical centre, his office said Thursday.

Paproski entered hospital earlier in the week after complaining of not feeling well. His office said the problems may involve his gallbladder.

Paproski, 51, has represented Edmonton since 1968.

homark
Home of the $10 Service Call
Anniversary of our Victoria Showroom — 27 W. Burnside
GRAND OPENING
ROYAL OAK SHOPPING CENTRE
381-5622

SANYO TV
ANNIVERSARY SPECIALS!
1980 SANYO 20" TELEVISION
- Features A.F.T.
- Worry free viewing
- Rent to own $25/Month
- Phone for immediate delivery

Suggested Retail $649
Anniversary Special $499



Not exactly as shown

NOW! SANYO REMOTE CONTROL
at a price you can afford!
- $30/month rent-to-own
- Phone for immediate delivery

Suggested Retail $949
NOW $799



SANYO STEREO
Here is a real winner!



AC-DC Amplifier rated at 47 watts R.M.S./Channel. It can handle 2 tapes and 2 turntables. The tuner is super! The turntable is belt-driven with strobe. Tape it all with a 2-head cassette with dolby, UH Meter, tape counter and many extras. The stand is simulated walnut. The speakers are rated at 30 watts. 3-way auto-crossover

Suggested Retail $1499
Anniversary Special $1299
Phone for immediate delivery!
$51/MONTH RENT-TO-OWN

SANYO presents an excellent STARTER PACKAGE

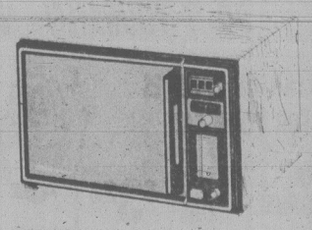


AM-FM Receiver with 32 watts total power. The tape has dolby and L.E.D. read out. The turntable is super efficient.

Regularly $749
Special $649
Immediate Delivery!
$25/Month Rent-to-own

SANYO MICROWAVES
Save Save! Save!

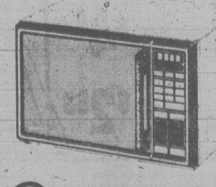
Everything You Need!
A Probe, Vari-Temp, and 2-speed timer. A large cavity comprises with 650 watts of cooking power.



Regular Price $699.95
Anniversary Special $599.95
$25/Mth Rent-to-own

PHONE FOR IMMEDIATE DELIVERY

This Oven Has Everything!
Touch button and completely automatic—99 Cooking Speeds. Cook by temp. or by time. Easy to use!



Regularly $899
Anniversary Special $799
$32/Mth Rent-to-own
SANYO

DUTCH AUCTION VIDEO RECORDER
Phone in your offer!



This VTR has up to 3 hour recorder, timer, pause control and optional hook-up. The regular price is $1099 — reducing by 50.00 per hour till 4 P.M. IF supplies last. Phone in your reserve bid now. You may own your own VTR at a super low price.

Records and Tapes up to 50% OFF



Joe Chow
Service Manager

home of the $10 service call 381-5622 'til 9 p.m.

CFAX on Location AT BOTH STORES

FREE DRAW for a COLOR TV

homark
27 WEST BURNSIDE
ROYAL OAK SHOPPING CENTRE
4-17

OUR PLUMBING SALE CONTINUES
To Make Room for Our 1980 Shipment of Patio Furniture
WE'VE SLASHED PRICES FROM 10% to 50%
"AMERICAN STANDARD" BATH SETS
√ Salem Bathtub √ Cadet II Toilet (Less Seat) √ Yorkdale Basin

White $240.00
Colour $270.00
Accent Colour $360.00
FREE DELIVERY Within 12-Mile Circle

40-Gallon Rheem Water Heaters $169.95

- White Pedestal Basins at 1960 Prices
- Oak Toilet Seats $79.95, reg. $94.00
- Many other savings from 10% to 50% off
- Expert Plumbing and Heating Installations

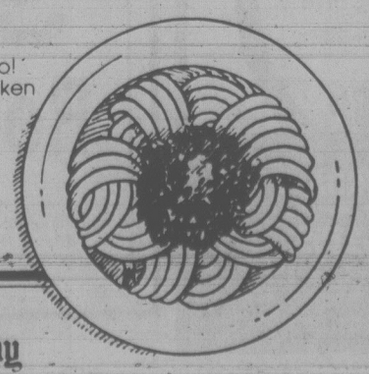
SEE OUR COMPLETE DISPLAY OF 1980
QUALITY PATIO FURNITURE
Choose from an exciting range of colours while stock lasts.



We sell only materials we are prepared to install and guarantee
EVERETT'S BATH & PATIO SHOPPE
388-9232
1003 VIEW ST.
4-18

the Bay
FRIDAY NIGHT IS
ITALIAN NIGHT
SPAGHETTI WITH MEAT SAUCE
TOSSED SALAD AND GARLIC BREAD
SPUMONI ICE CREAM
A MEAL MAGNIFICO FOR ONLY 2.79

Try our other Italian favourites, too! Veal scallopini • Lasagne • Chicken cacciatori • With side orders of minestrone soup or crisp Italian vegetables.
FRIDAY 4 to 8p.m. at all BAY BUFFETS
BUON APETITO



Hudson's Bay Company

THE ROCKHOUND SHOP
777 CLOVERDALE 386-5341
Open Tues. to Sat.
except CLOSED while at the
HOBBY SHOW at VICTORIA CURLING RINK
APRIL 17-20
See us there!

ego interiors
1028 FORT ST
SALE SAVE SALE
ego interiors
1028 FORT ST

Management to blame, not clerks, says union

OTTAWA (CP) — Public service union leaders say the auditor-general's findings on unproductive government clerks is appalling, has left the impression they are lazy and could influence current conciliation toward a contract settlement for 50,000 clerical workers.

Bill Doherty and Aileen Manion, vice-presidents of the Public Service Alliance of Canada who are involved in the clerks' continuing contract negotiations, were reacting Thursday to the annual report of Auditor-General J.J. Macdonell who said spot testing of government clerks found they were working at only 60.8 per cent of potential.

Both union leaders said it was unfair to pick on the clerks and they questioned the method of measurinng their work habits. Both are concerned that while Macdonell did not blame the clerks — he blamed sloppy management and improper training — the public will chalk it up to laziness.

And they regard the findings as a setback in the current conciliation process aimed at getting a new collective agreement for the clerks which would shorten their work week, increase vacations and increase wages by 13 per cent in the first year and nine per cent in the second year with a cost-of-living allowance on top.

Treasury board has offered the clerks a five-per-cent increase each year, a proposal that led to a breakdown of mediation talks in March and a mass demonstration here two weeks ago. Another is planned in Montreal next week. Their wages range from about $8,000 to $14,000 annually.

Doherty termed Macdonell's findings appalling, ridiculous garbage and said the government, the public and Parliament must be convinced that it is management's fault if indeed the clerks are unproductive.

"A simple clerk has absolutely no control over work methods," Doherty said.

"They do what they're told, yet they seem to be condemned."

"Even though he's not blaming them, it does a disservice to the poor little clerks," Manion said.

He added: "The bottom line in our view is the auditor-general's report has really been an indictment of senior management."

"This bureaucracy is extremely top heavy while at the working levels — customs officers for example — they're working very hard just to keep up with the flow of traffic."

In addition, he said 70 per cent of the clerks are women — "It's a job ghetto."

New chief named to defence staff

OTTAWA (CP) — Lt.-Gen. Ramsay Muir Withers will be promoted to general and made chief of defence staff — the military head of the armed forces — effective May 31, it was announced Friday.

Withers, now vice-chief of the defence staff, will succeed Adm. Robert Falls, who is taking over as chairman of the military arm of NATO.

Withers, 49, was educated at Royal Roads in Victoria, the Royal Military College at Kingston, Ont., and at Queen's University. He joined the army in 1952 and served in Korea, Canada, Germany and England.



WITHERS
. . . Royal Roads grad

14½%
5-year term, interest paid annually.
Our Debentures and Guaranteed Investment Certificates are available for fixed terms from 1 to 5 years in amounts from $1,000 and up.
the Permanent
Canada Permanent Trust Company
Canada Permanent Mortgage Corporation
Rates from 1 to 4 years available on request. Rate subject to change.
Members Canada Deposit Insurance Corporation
1151 CEDAR HILL RD., VICTORIA 477-7216
1125 DOUGLAS ST., VICTORIA 386-1361
4-17

PORK AND BEEF SALE
Side Pork ..... .95 lb.
Red Brand Sides Beef Gr. "A" 1.55
Red Brand Hinds Gr. "A" 1.79
CREDIT TERMS—No interest or carrying charges
Weight loss due to cutting, boning and trimming increases price per pound
384-4340 383-3012
ALBERTA MEAT PROCESSORS

SCRAP WANTED
● CAR BATTERIES (40-lb. average) ..... each $5.00
● CARS (COMPLETE) ..... metric ton $30.00
● PREPARED PLATE SCRAP (Electric furnace size) ..... Net Ton $80.00
LEAD INGOTS FOR SALE ..... per lb. 57¢
VICTORIA IRON & METALS
JUST OFF ESQUIMALT RD. BETWEEN HELIPORT and CPR ROUNDHOUSE
384-6922 Daily 8 a.m.-5 p.m.
384-3151 Saturday 8 a.m.-1 p.m.
● Top prices paid on all scrap commodities ●
4-17

We now have large well budded
Fragrant DAPHNE CNEORUM for the sunny garden
Dwarf Evergreen AZALEAS ..... from 4.99 ea.
The best FUCHSIAS in town ..... 69¢ ea.
For hanging baskets . . . IVY GERANIUMS, TRAILING PETUNIAS, SCHIZANTHUS, LOBELIA, NEPETA
BEDDING PLANTS 89¢ baskets 10 baskets for $8.00
For BALCONY and PATIO PLANTS Visit 337 Cook Street
● Geraniums from 99¢ ea.
Elk Lake Garden Centre
5450 PAT BAY HIGHWAY—Just Beside Elk Lake
LISTEN TO GOOD ADVICE FROM HARRY HURN
SAT. and SUN. 8:41-11:26 a.m., 1:45-3:36 p.m. on CFAX
4-18

SPRING CLEANUP
SHINE-UP! BRIGHTEN UP! Do-It-Yourself!
TURTLE EXTRA EXTRA HARD SHELL CAR WAX
NOW! YOUR CHOICE OF 16 OZ. LIQUID OR 13 OZ. PASTE
• EXTRA EASY (IT'S EVEN FUN)
• EXTRA DURABLE!
• EXTRA BRILLIANT!
MONEY BACK GUARANTEE
16-oz. LIQUID, Reg. $7.88 SALE $5.88
13-oz. PASTE, Reg. $10.88 SALE $7.88
MORE TURTLE BUYS . . .
VINYL TOP WAX 14-oz., Reg. $3.48 SALE $2.88
BLACK TOP WAX REG. $4.98 SALE $3.98
TIRE & MAT CLEANER 16-oz., Reg. $2.68 SALE $1.88
NEW! ZIP WAX POWDER CAR WASH REG. $3.88 SALE $2.88
DISSOLVES RUST! 8 OZ. NAVAL JELLY
BRUSH ON, WASH RUST OFF! HELPS PREVENT FURTHER RUSTING!
Reg. $3.28
SALE $2.48
(LIMIT 2 PER CUSTOMER)
DO-IT-YOURSELF! WASH AND POLISH THAT CAR!
CLEAN-UP BRUSHES FOR YOUR CAR!
FENDER AND GRILL Reg. $4.88 SALE $3.28
GRILL AND SPOKE BRUSH Reg. $6.48 SALE $4.88
VINYL TOP BRUSH Reg. $3.48 SALE $2.68
ACRYLIC WASH MITT MAKES IT EASY! REG. $2.88 SALE $2.28
ALL SPONGES 50¢ OFF
FULL SKIN CHAMOIS THERE'S NO SUBSTITUTE FOR A REAL CHAMOIS
1.66 SQ. FT. Reg. $10.88 SALE $7.88
2.37 SQ. FT. Reg. $14.88 SALE $9.88
3.8 SQ. FT. Reg. $23.88 SALE $16.88
3 YDS. POLISHING CLOTH Reg. $1.48 SALE 88¢
SAVE ON ECONOMY WASH BRUSHES Reg. from $3.68 SALE $1.00 OFF
CAMPER/VAN WASH BRUSH Reg. $22.88 SALE $16.88
DELUXE WHISK BROOM HANDY FOR CAR OR HOME REG. $1.88 SALE $1.38
HEAD FOR CAL-VAN . . . THEN LET'S GO BOATING!
BATTERY BOX POLYURETHANE IMPERVIOUS TO ACID, GREASE Reg. $8.88 SALE $6.88
VAL-VO-LINE OUTBOARD OIL 50-1 mix 16-oz. tin $1.68
STOPS DANGEROUS LOAD SHIFTING SWING-WAY ROPE HOOK Reg. $3.88 SALE $2.88 pr.
TRAILER LIGHT KIT Reg. $34.88 SALE $24.88
SHALER RISLONE ENGINE TREATMENT Reg. 3.69 $2.68 LITRE
CLASS I TRAILER HITCH $5 OFF Reg. from $29.88
turtle wax ENGINE DEGREASER Spray on, hose off. Degreases car engines, motorcycles, outboards, power mowers. Reg. $3.88 SALE $2.88
turtle wax engine cleaner 60 IT YOURSELF! SPRAY ON HOSE OFF
ATV 1500 SUPER WINCH 1.3 H.P. MOTOR 1500 LB. LIFTING CAPACITY SELF-LOCKING GEARBOX SAVE $20.00 REG. $198.88 SALE $178.88
15-MINUTE MUFFLER SERVICE
● LIFETIME GUARANTEE ●
FREE ESTIMATES
4-18
CAL-VAN AUTO SUPPLY AND REPAIR CENTRE
OPEN 8 DAYS A WEEK
THURS. FRI. TIL 9
10% OFF TO ALL SENIOR CITIZENS (Non-Sale Items Only)
735 CLOVERDALE AVE. (Just off Douglas)
386-2155
Prices effective to April 21st
• Prices effective to
• Rain checks cheerfully given on sale items sold out
• All items illustrated exactly or as near as possible

Sears
Shop at our Warehouse Clearance Centre Saturday 9:10-3:30
Located at 765 Vanalman
Personal Shopping
Clearance Centre
Look for special clearance prices on dozens of one-of-a-kind home furnishings, all priced according to condition. The selection will include floor samples, discontinued merchandise, used customer returns.
30-60% off Bookcases
Large group of Bookcases. Several styles to choose from. Priced according to condition.
25-45% off Chesterfields
Good selection of Bed Chesterfields, Drop-back Lounges, Drop-arm Love seats, etc. All priced according to condition.
Hurry in!
Upholstery
Scandinavian styling . . . chrome-plated frames, comfortable sling seating design. Cushions are covered in luxurious acrylic velvet.
Very Limited Quantity.
Sofa Reg. $279.98 $170
Chair Reg. $150 $80
Ottoman Reg. $59.98 $35
Hi-back chair Reg. $169.98 $115
3-pce. suite Reg. $449.98 $280
Save 56%
Rocker & Ottoman
Clearance of high back Swivel Rocker with matching Ottoman upholstered in 100% Olefin in popular Rust/Beige combination. 12 only. 2-pce. set. Reg. $320 $139
Simpsons-Sears Ltd.
765 Vanalman Ave. Just off the Pat Bay Hwy.

MOVING



- LONG DISTANCE
- LOCAL — OVERSEAS
- CONTAINER STORAGE
- OFFICE MOVES

VICTORIA'S MOST EXPERIENCED MOVERS
FAMILY OWNED AND OPERATED FOR 72 YEARS
VICTORIA VAN & STORAGE
EST. 1908 384-4118 CO. LTD.
517 ESQUIMALT RD. 3-18

Referendum 'deal' not in the cards

OTTAWA (CP) — Prime Minister Trudeau said today any attempt by him to offer Quebec a new deal before the May 20 referendum on sovereignty-association would be perceived as a "deathbed repentance."

"I think it's too late for that," Trudeau said at his first news conference of the new Parliament.

However, he promised to continue to work for constitutional change after the referendum and would be willing to negotiate any proposal offered by Quebec politicians "as long as it deals with federalism."

Trudeau lamented that more was not done during the last 10 years to change the constitution so Quebecers would be more content within Confederation.

"But now is not the time to cry over spilled milk or mop it up."

Trudeau largely blamed Quebec Premier Rene Levesque for blocking constitutional change discussed at recent federal-provincial conferernces. The English-speaking provinces had shown more willingness to revamp federalism.

Every time Levesque came to Ottawa to negotiate changes, he "wanted to show federalism doesn't work" and rejected proposals.

Addressing the Commons Tuesday, Trudeau said that he will not negotiate sovereignty-association with Levesque even if the Parti Quebecois wins the referendum.

Neither the federal nor the provincial government had the mandate for such negotiations.

Levesque's plan for sovereignty-association is being countered in the referendum campaign by a package of constitutional proposals prepared by Quebec Liberal Leader Claude Ryan.

Neither Trudeau nor his Quebec ministers have endorsed Ryan's package.

Ryan's proposals call for a greater decentralization of federal powers — something Trudeau has made a career of opposing.

Trudeau said he has not abandoned the idea of conducting a national referendum on possible constitutional changes. Such a referendum could help counter ambiguous results emanating from the May 20 vote in Quebec.

"It would be on something specific," Trudeau said. However, he was vague on what question could be posed.

Levesque, campaigning in Quebec City, said he and Prime Minister Pierre Trudeau agree that the referendum is not about Quebec independence, and added he hoped federalists would stop trying to label it as such.

Citing Trudeau's comments in Ottawa during debate on the throne speech, Levesque said the prime minister recognizes that a yes vote "is not and cannot be a yes to the independence of Quebec" because it cannot give Quebec "a mandate to discuss sovereignty pure and simple."

"We agree," Levesque said.

Earlier in the day, Levesque fenced verbally with generally negative callers on an open-line radio show in Quebec City.

CLEANSTEEL
Recycling Industrial Scrap

SCRAP WANTED!

CAR BATTERIES ..... $5.00 ea.
SCRAP CARS ..... $30.00 TON

WE PAY TOP PRICES FOR:
STEEL
COPPER
BRASS
AND ALL METALS!

OPEN SATURDAYS
8 A.M. 'til 12 Noon
2770 PLEASANT ST 4-18 384-4161

Victoria to Courtenay

$14 round trip.

That's the VIA 1-3 day Round Trip Excursion Fare. Good any day, except for outgoing trips on Fridays. For full details, call your Travel Agent or VIA at 112-800-665-8630 toll-free.

TAKE IT EASY. TAKE THE TRAIN.
VIA

BLANEY'S TRAVEL SERVICE
920 Douglas St. 382-7254
1503 Wilmot 598-4531
"The Arrangers"

Coast to Coast Newspaper Advertising Sells the Most

FOR SALE BY TENDER
3 HOUSES AND 1 VACANT LOT
LOCATED IN CITY OF VICTORIA
AND DISTRICT OF SAANICH

The Ministry of Lands, Parks and Housing invites offers by sealed Tenders for the following properties legally described as:

1. That part of Lot 2, Section 7, Victoria District, Plan 778-A lying to the North West of a boundary extending parallel to the North Westerly boundary of said Lot from the point of bisection of the North Easterly boundary of said lot.

Located at:
3480 Short Street, Victoria, B.C.

The house will be open for inspection between the hours of 8:30 am-10:30 am on April 30, 1980.

2. Lot 1, Section 7, Victoria District, Plan 5603

Located at:
861 Short Street, Victoria, B.C.

The house will be open for inspection between the hours of 10:30 am and 12:30 pm on April 30, 1980.

3. Lot 17, Section 4, Victoria District, Plan 7282

Located at:
3118 Alder Street, Victoria, B.C.

The house will be open for inspection between the hours of 1:30 pm-3:30 pm on April 30, 1980.

4. Lot 14, Block 15, Section 14, Plan 877, Victoria District—Battleford Avenue, Saanich, B.C.

Vacant Lot may be viewed at anytime.

EACH PROPERTY MUST BE TENDERED SEPARATELY.

All Tenders must be sealed and clearly marked "Offer to Purchase—Victoria and Saanich" and must be delivered before 12:00 noon on May 14, 1980 to:

Mr. Douglas McColl
Regional Director
Ministry of Lands, Parks and Housing
#404-3960 Quadra Street
Victoria, B.C.
V8X 4A3

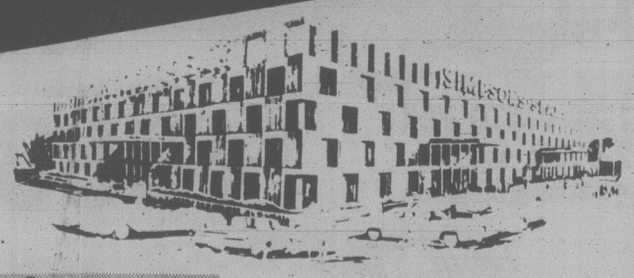
Tenders must be accompanied by a certified cheque in the amount of $1,000.00 for each property made payable to the Minister of Finance.

The highest or any Tender will not necessarily be accepted.

Prospective purchasers are required to obtain Tender Documents and Terms and Conditions of Sale from the office of the Regional Director at the above address before submitting a bid.

Province of British Columbia
Ministry of Lands, Parks and Housing
Honourable James R. Chabot, Minister

Sears
Come see the savings!
Come join the fun!
Hillside
111TH ANNIVERSARY CELEBRATION
We're celebrating with storewide savings now thru Saturday, April 19



Lucky Hillside shoppers will win

- 150 Provincial Lottery Tickets valued at $5 each
- $1000 worth of prizes sponsored by Empress Pontiac Buick
- Hillside Merchants will give away prizes for CFAX Radio's 'Record Your Voice' booth



Recheck your 24-page full-color Fashion Flyer. Ends 5:30 p.m. Sat.

'Hardware Fair' ends 5:30 p.m. Saturday.

Save $7
Harmony House Interior Latex
9.99
Gal. Latex flat
Reg. $16.99
Guaranteed washable, colorfast, stain and spot resistant.
Save $5 Harmony House Latex Flat Exterior.
Gal. Reg. $17.99 ..... $12.99
Paint Supplies (30)

Save $50
Sears Craftsman 1-h.p. Router
74.99
Reg. $124.99
Shapes and decorates. Precise micrometer depth gauge with 1½" range.
Save $22. Router bit set.
Reg. $41.99 ..... $19.99
Hardware (9)

Save 1/3
'Fashion Stripe' Bath Towels
6.66
Bath
Reg. $9.99
Tri-tone shades in 3 popular color combinations.
Hand towel. Reg. $6.49. $4.32
Facecloth. Reg. $3.69 .. $2.45
Staples (96)

Value!
Men's Velour Knit Shirts
15.99
each
Choose from 3 popular short-sleeved styles. Easy-care, machine wash/dry. Beige, Rust, White or Blue. S,M,L,XL.
Men's Furnishings (33)

Simpsons-Sears Ltd.
'Reg.' and 'Was' refer to Simpsons-Sears Ltd. prices.

Child prostitutes back on street right away: police

VANCOUVER (CP) — Police said Thursday that child prostitutes they place in the care of the provincial human resources ministry often are back at work almost immediately.

The officers, who work the West End vice beat, painted a bleak picture in Family Court of a child-care system that is unable to keep juveniles off the streets.

The police are seeking to have B.C.'s superintendent of child welfare declared an unfit parent in the case of a 15-year-old prostitute, who they say, while a ward of the province, lived with a pimp who beat her.

The police say they hope the unusual action will provoke provincial authorities into either giving them authority to get the youngsters off the street, to provide adequate facilities to care for them or both.

They estimate the number of juvenile prostitutes working the West End at more than 40 and growing.

Police witnesses said Thursday, during the second day of a hearing to determine if the girl is in need of protection under the Protection of Children Act, that juveniles are subject to abuse by others in the Vancouver prostitution scene.

Constable Paul Bittante said few of the social service agencies are doing anything to help them.

"I don't think there is one that has done anything effectively," he told provincial court Judge Harry Boyle.

Boyle wondered if any juvenile prostitutes who had gone through the experience had come out all right.

"I can't think of one," said Constable Anne Beeftink, who for two years worked as liaison to child welfare officials. "I really can't."

She said the street life worked drastic changes on the juveniles she has known.

Cpl. Andy Nimmo testified he ordered a constable to apprehend the girl for her own welfare on March 7 because of his frustration in previous attempts to have the provincial human resources ministry deal with her.

He admitted that taking action against the superintendent of child welfare was unprecedented but "I felt something had to be done with her and I wasn't getting any satisfaction going the other route."

The Protection of Children Act permits social workers, police and probation officers to intervene to protect children who are not being cared for properly.

Normally such action is taken by social workers on behalf of the superintendent — B.C.'s chief child welfare officer.

However, a thick sheaf of about 50 ministry reports on the girl, introduced earlier in the hearing, showed that for almost a year she was repeatedly picked up in the West End and delivered to child welfare officials only to return to the street.

Constable Colin Harris said there have been recent rumblings of gang warfare among prostitutes and pimps and occasional violent incidents between factions.

"My concern is to control that kind of violence before somebody gets hurt," he said.

The officers said the fights are over territory and attempts by pimps to take over each others' prostitutes.

Bittante told the court that in a recent fight involving four prostitutes over a street corner, one woman almost lost an eye and was bitten on the arm.

He said the girl had told him of being beaten several times by her pimp.

The hearing resumes Monday.

THIS WEEK



EMBER

Mon. thru Sat. from 8 p.m.

Royal Oak INN

VICTORIA'S ENTERTAINMENT CENTRE

an attraction of Prestige Entertainment

You're invited to a grand and glorious REUNION!

Starting April 17 that TWO-MAN BAND ... The McQUILLAN BROTHERS ... Bob and Eric appearing every Thurs., Fri., Sat. night 8:30-12:30 at the GRAND RE-OPENING of the Wig & Dickie in The Courtyard Inn





The McQUILLAN BROTHERS ... fresh from the good old Princess Marguerite, and we do mean fresh. If you're an old-timer and remember the old WIG & DICKIE we don't need to explain. (If you're younger, come and grow old gracefully.)

Come for the fun of it. Bob and Eric — with their baker's dozen of instruments — bring you MUSIC, MUSIC, MUSIC. Songs — old and new. JOKES — mostly old. General craziness. Join the dingaling singalong. GOOD CHEER ... and lots of it.

850 Blanshard Street at Courtney, Victoria 385-6787

4-15

ROYAL OAK GARDEN CENTRE AND FLORIST

"for every bloomin' thing!"

OPEN 7 DAYS A WEEK

Mon.-Sat. 9-5:30 Sunday 10-5

479-1116

We grow what we sell!

GET A FREE SOIL ANALYSIS from GREEN VALLEY "Best on Earth" at ROYAL OAK GARDEN CENTRE, SAT., APR. 19th

Bring in a sample of your garden soil (approx. 1 cupful). Green Valley will give the soil a complete analysis; if possible, while you wait. If demand is too great, the results may be picked up later. You will get scientific analysis of your soil's condition, plus a recommendation of nutrients it needs for optimum growing results.

And Then Take Advantage of These GREAT FERTILIZER SPECIALS

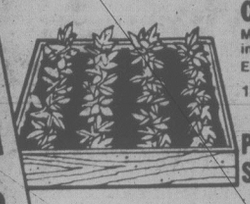
10-6-4 — Excellent for lawn or garden use. Reg. 20 kg. $9.95. SPECIAL, 20 KG. 7.65

12-4-8 — One of the best long-lasting lawn fertilizers, with added iron. Reg. 20 kg. $9.95. SPECIAL, 20 KG. 7.65

24-6-12 — The deluxe lawn fertilizer. Sulphur coated for long, even release. 10 kg. covers 4000 sq. ft. Reg. $11.95. SPECIAL, 10 KG. 8.95

FERTILIZER SPECIAL SATURDAY-SUNDAY ONLY

FOR THE BEST IN BEDDING PLANTS



COLUMBINES — Mixed colors, in 4" pots. EACH 95¢. 10 FOR 7.50

PETUNIAS, ALYSSUM, SNAPS, CARNATIONS ... and many other varieties available now.

GERANIUMS — Large plants, in 4" pots. All named double varieties in standard and ivy leaf varieties. 20 varieties to choose from. EACH 2.25. 10 FOR 19.50

GOLD SPOT DOGWOOD — Heavy 4' trees, this variety blooms in spring and late fall, with large 5 to 6-inch blooms. Foliage is rich green with gold spots. Fall coloring in a rich golden yellow to a rich orange red. EACH 12.95

ONION SETS — ½ LB. 79¢. 1 LB. 1.39. MULTIPLIERS, 1 LB. 1.95. GARLIC SETS, ½ LB. 1.95

SEED POTATOES — Earlies: Norland. (Red). Warba, Early Epicure. Mid and Late: White Rose, Kennebec, Norgold Russet, Netted Gem, Red Pontiac. 5-LB. BAG (Limited Supply) 1.75. 10-LB. BAG 2.49

4-18

4456 SAANICH RD. In the Royal Oak Shopping Centre 479-1116



1980 PINTO PONY 2-DOOR Stock No. 80083

46.3 Miles per gallon

It's Incredible! $4888.



1980 MUSTANG 2-DOOR Stock No. 80045

42.8 Miles per gallon

It's Incredible! $5995.



1980 FAIRMONT 2-DOOR Stock No. 80092

43.5 Miles per gallon

It's Incredible! $6098.

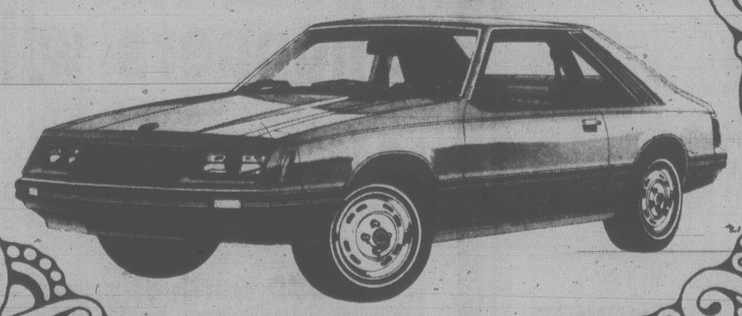


1980 FORD F-100 PICK-UP Stock No. 80384

30.1 Miles per gallon

It's Incredible! $6198.

IT'S AN INCREDIBLE



SALE

SATURDAY, APRIL 19

CKDA 1220

Fresh Sound ... Mostly Music

ON LOCATION FREE COFFEE AND DONUTS

*SOURCE: CANADA TRANSPORT APPROVED TEST METHODS. Your mileage will vary depending on the type of driving you do, your driving habits, your car's condition and optional equipment.

Tell a Friend... Glen Oak Ford

1060 YATES AT COOK

384-1144 Call Collect

COCA-COLA ROBOT HERE SATURDAY

Dealer Licence No. 6616

4-18

Opera singers shed fat image

CALGARY (CP) — Opera singers no longer have the image of being "a bunch of big fat people standing up there shouting at each other," says a principal singer with the New York Metropolitan Opera Co.

The opera-going public expects to see realistic performances by reasonably attractive, reasonably thin people, Allan Monk, 37, said in an interview.

"Singers are very aware of their public image. The voice alone isn't good enough anymore."

Television is largely responsible for opera's altered image, said Monk, a baritone. He's in Calgary to perform in a Southern Alberta Opera Association production of La Boheme. He got his start in amateur musical theatre in Calgary.

"The public expects you to be perfect. It expects you to run the four-minute mile every time. But it's not like in sports — there's no such thing as winning or losing. You're expected to be great every time."

Monk said that everywhere he goes people ask: "How does an opera singer come from Calgary?

"Nobody's ever heard of Calgary and opera together."

Monk received his early musical training in Calgary, studied music and drama at the Banff School of Fine Arts and auditioned for the San Francisco Opera at the age of 23.

Martial law is extended

ANKARA (Reuter) — The Turkish government has extended martial law in Turkey's most violent provinces.

Military control in 19 of the 20 provinces already under martial law was extended for another two months.

BASTION THEATRE COMPANY
with the assistance of THE duMAURIER COUNCIL presents
THE GALA INSANITY OF OPENING NIGHT...
JITTERS
by DAVID FRENCH
starring LYNNE GORMAN & ROBIN WARD with JOHN KRICH
AT THE McPHERSON PLAYHOUSE UNTIL APRIL 19 (8 P.M.)
Only 2 Performances Left!
TICKETS: McPherson 386-6121/ Hatley Park Brandywine/Hillside Mall Ticket Centre/ Cards 'n Things (Sidney)

FOUR SEASONS MUSICAL THEATRE PRESENTS
THE PIED PIPER
a musical for children of all ages
OPENING 2 P.M.
McPHERSON PLAYHOUSE Saturday, April 19
ESQUIMALT RECREATION Sunday, April 20
Tickets on sale at the door at 1 p.m. Admission $2.50
Call 385-3424 for more information

CFAX 1070 PROUDLY PRESENTS
In the first of a big band series
Buddy Rich AND THE Buddy Rich Big Band
TODAY
ONE PERFORMANCE ONLY
University Centre Auditorium
FRI., APR. 18th 8:00 P.M.
Tickets at —
● University Box Office
● McPherson Box Office
● Hatley Park Brandywine
● Hillside Mall
● Cards 'N Things, Sidney
$8.50
(Students and O.A.P. Discounts Available)
EXECUTIVE PRODUCER PAUL MASCIOLI FOR
Prestige Entertainment Agencies Ltd.

WEEKEND SPECIAL
FRIDAY, SATURDAY NIGHTS
SCHNITZEL CORDON BLEU WITH PEROGIES ..... $6.95 per person
INCLUDES OUR GREAT SALAD BAR OR HUNGARIAN GOULASH SOUP
Tokaj HUNGARIAN RESTAURANT Villa
1122 YATES ST. 383-4732
AMPLE FREE PARKING OPEN MON. TO SAT.

DANCING SATURDAYS
PARADE of BANDS
APR. 19 GEO. KRAELINGS ORCH.
APR. 26 MARTIN VAN QUARTET
MAY 3 MARTIN VAN QUARTET
MAY 10 HAWAIIAN NIGHT
McMorran's
TABLE RES. 658-5224
5109 CORDOVA BAY RD.

SOLOMON
Handel "Solomon"
The Choir and Soloists of First United Church
Saturday, April 19th, 8 p.m.
First United Church (Quadra at Balmoral)
Ginny Kid, Soprano
Frances Pollet, Contralto
F. Scott Ritter, Tenor
Lanny Pollet, Baritone
Norman Hurrle, Organist
T. E. Nagurski, Conducting
Tickets $2.50
At the door or phone 388-5188

LIVE AT LANGHAM
LANGHAM COURT THEATRE presents
Once A Catholic
A Naughty Comedy by Mary O'Malley
Director: Robert Price
APRIL 10-19
Daily except Sunday 8:15 P.M.
PHONE ANYTIME FOR RESERVATIONS 384-2142
Presented by the Victoria Theatre Guild

Knights of Columbus presents
RENO NITE
SATURDAY, APRIL 19th
$25.00 per couple includes
● Cocktails and Games of Chance — 5-7 p.m.
● Dinner — 7-9 p.m. ● Dance and Games — 9 p.m.-1 a.m.
DOOR PRIZE: $100.00 in Lottery Tickets (Express, Provincial, Super Loto)
Cedar Hill Community Centre
Ticket information call 474-1757, 598-3259 or 382-8813.
Dance — Gambling — Door Prize Only — $10.00 per couple (9 a.m.-1 a.m.)

FINE FAMILY FUN
ROLLER-ON-DOWN TO PEARKES ARENA
ROLLER SKATING
FRI. 7:30-9:30 P.M.
SKATE RENTALS AVAILABLE
INFORMATION PHONE 388-6664
Mon.-Fri. 9 a.m. to 4 p.m.
PEARKES Arena 3100 TILLICUM 388-6664

Les grands Ballets Canadiens
Two Performances Only!
SUNDAY MAY 11 & MONDAY MAY 12
Royal Theatre 8:00 p.m.

Programme	Choreographer	Music
LES SYLPHIDES	Fernand Nault after Fokine	Chopin
FIREBIRD	Maurice Bejart	Stravinsky
TAM TI DELAM	Brian Macdonald	Gilles Vigneault

Tickets: $7.00, $9.00 & $11.00 at McPherson Playhouse Box Office (386-6121), Hillside Mall, Hatley Park Brandywine, Cards 'n Things (Sidney) and Sooke T.V.
A DAVID Y.H. LUI/ CRAWFORD PRESENTATION!
In co-operation with the McPherson Foundation

PIZZA PIEMAN
● INTRODUCES ●
TIFFANY GLASSES
AT OUR OAK BAY LOCATION
2178 Oak Bay Avenue — 592-2404
With each order of $5.00 and over, you will receive a beautiful 14-oz. Tiffany Glass. Offer good on pick-up, take-out and delivery, while quantities last.
LIMIT ONE PER ORDER
Justa-For-You
OVER A DECADE OF EXCELLENCE IN ITALIAN CUISINE

TREAT YOURSELF TO A SUPER DINNER
(We're Inexpensive and Friendly)
Fri. and Sat. — Barbecued Baby Back Spareribs. Includes baked potato, vegetable, roll and butter. Very popular, $4.95 each. Come Early.
Sun. and Mon. — Our Steak Special is a Great Treat. 6-oz. Top Sirloin, baked potato, vegetable, soup or salad. For only $4.95
Tuesday — For Senior Citizens, a Hot Roast Beef Dinner. 6-oz. of English-but beef, potato, vegetable, roll and butter. Truly a Dollar Stretcher Only $4.75 per serving
Wed. — Spaghetti like Mamma used to make, hot and good. Meat sauce and cheese, soup or salad, buttered garlic bread. Your tummy will be full. $2.99
Served from 4 p.m. each day — Reservations 388-5513
Gatsby's Family Restaurant
Royal Olympic Hotel 642 Johnson St.

2 ACADEMY AWARDS
BEST ACTRESS SALLY FIELD
BEST ORIGINAL SONG "IT GOES LIKE IT GOES" MUSIC BY DAVID SHIRE LYRICS BY NORMAN GIMBEL
Norma Rae
a MARTIN RITT/ROSE AND ASSEYEV production "NORMA RAE"
SALLY FIELD · RON LEIBMAN · BEAU BRIDGES
PAT HINGLE · BARBARA BAXLEY
— STARTS TODAY —
SHOW TIMES — Tonight 7:00, 9:10 p.m.
Sat. and Sun. 1:30, 3:20, 5:10, 7:00, 9:10 p.m.
GOLDEN AGE $1.00
CAPITOL 805 YATES ST. 384 6811
MATURE

Academy Award Winner — MELVYN DOUGLAS
BEST SUPPORTING ACTOR
THE CRITICS AND PUBLIC AGREE...
There's nothing funnier than Peter Sellers in "Being There."
"One of the year's 10 best." —GENE SHALIT, Today Show NBC-TV
"Here is a comedy that valiantly defies both gravity and the latest Hollywood fashion." —FRANK RICH, Time Magazine
LORIMAR PRESENTS AN ANDREW BRAUNSBERG PRODUCTION
PETER SELLERS SHIRLEY MacLAINE
IN A HAL ASHBY FILM "BEING THERE"
ALSO STARRING JACK WARDEN · MELVYN DOUGLAS · RICHARD DYSART · RICHARD BASEHART
7th WEEK!
SHOW TIMES — Evenings 6:50, 9:10 p.m.
Matinee Saturday Only 2:00 p.m.
GOLDEN AGE $1.00
OAK BAY 2184 OAK BAY AVE. 598 2213
MATURE

"EVERY FRAME A MASTERPIECE." —Fred Yager, Associated Press
WINNER SPECIAL ACADEMY AWARD — SOUND EFFECTS EDITING
FRANCIS FORD COPPOLA PRESENTS
The Black Stallion
"THE BLACK STALLION" Starring KELLY RENO · TERI GARR · CLARENCE MUSE HOYT AXTON · MICHAEL HIGGINS and MICKEY ROONEY
4th WEEK!
SHOW TIMES — Tonight 6:55, 9:10 p.m.
Sat. and Sun. at 2:15, 4:35, 6:55, 9:10 p.m.
CHILDREN $1.50
CORONET 836 YATES ST. 383 6414
GENERAL

Felice's DINING LOUNGE
WHILE DINING ENJOY THE SPECTACULAR VIEW OF VICTORIA'S BEAUTIFUL INNER HARBOUR
Member of the World Famous Italian Cuisine
ALASKA KING CRAB WITH DRAWN BUTTER OR NEW YORK STEAK $8.95
Reserve early for these super specials complete with French Onion Soup or Salad Bar, baked potato and fresh vegetables.
REGULAR MENU ALSO AVAILABLE
BUFFET LUNCH TUESDAY to FRIDAY 11:30 to 2:00 Soup de 'Jour, Salad Bar, Roast Beef with Potatoes ONLY $4.95
ENJOY OUR Salad Bar WITH LUNCH AND DINNER
OPEN TUES. to SUN. LUNCH 11:30 to 2:00 DINNER FROM 5:30
1218 WHARF ST. RESERVATIONS 385-4497

ROY SCHEIDER
ALL THAT JAZZ
Prepare yourself for all that acclaim.
FAMOUS PLAYERS theatres
9th WEEK!
4 ACADEMY AWARDS
BEST ART DIRECTION . . .
BEST COSTUME DESIGN . . .
BEST FILM EDITING . . .
BEST ADAPTATION SCORE . . .
PLEASE NOTE: NO FILM SHOW TODAY
WEEKEND SHOW TIMES — Saturday-Sunday at 2:15, 4:35, 7:00, 9:15 p.m.
RESTRICTED NO ADMITTANCE TO PERSONS UNDER 18
WARNING: Some nude and suggestive scenes; scenes of surgery (B.C. Director)
ROYAL 805 BROUGHTON 383 9711

Entertainment Guide

THE BUTCHART GARDENS — OPEN EVERY DAY OF THE YEAR — Gates now open 9 a.m. to 6 p.m.

THE BUTCHART GARDENS RESTAURANT — OPEN YEAR ROUND — Serving our own special garden lunches and scrumptuous High Teas in the historic Butchart residence. Now open 10 a.m. to 5 p.m.

COFFEE BAR SERVICE — Always available.

SEEDS FOR SPRING PLANTING — Now is the time to purchase seeds from our wide selection — all packaged at the Butchart Gardens.

35 ACRES OF GARDENS — Spring buls, flowering trees and shrubs — The Ross Fountains. An invigorating stroll through these majestically beautiful gardens followed by a lunch or a spot of tea combine for a fine Spring outing.

STRATHCONA HOTEL — British Columbia's largest night-life centre. 919 Douglas St., 383-7137. Featuring "THE OLD FORGE" Nightclub with live music of "THE BROTHERS FORBES AND FRIENDS." 3 Discotheques — "THE STING," "THE CUCKOO'S NEST" and "IVY'S" and a unique lounge called "BIG BAD JOHN'S" featuring Hillbilly atmosphere. Luncheon served daily in "THE STING" and lunch and dinner served in the "CUCKOO'S NEST"

"Everybody knows who's Number One!"

CENTURY INN — "DECA-DANCE DISCOTHEQUE", "Our Pub", entertainment daily.

STEWARTS — Nightly dining par excellence — Victoria's best — Louise Rose at the piano. 388-7021.

KOSTAS — Authentic Greek dining. Live entertainment nightly. 384-4196.

GRAYLINE SIGHTSEEING TOURS — Butchart Gardens — 10 a.m. and 1 p.m. daily. Grand City Drive — 11:30 a.m. and 2 p.m. daily. 388-5248.

INGRAHAM RODEWAY INN — Victoria's Country Music Spot — Featuring Nashville, B.C. in the Big 'I' Cabaret. Top Live Bands, Friday and Saturday, 9-2 a.m. This Friday and Saturday — Norm Watson and "Woodshed".

RECREATION: OAK BAY — Your place for fun and fitness! Swimming, skating, curling, tennis, socializing . . . for more information please dial 595-SWIM.

OLDE ENGLAND INN — For a night to truly remember, dine by romantic candlelight and savour our fine English Menu — Roast Sirloin of Beef and Yorkshire Pudding — our Specialty. Nightly 5-9. 388-4353.

PRANCING PONY — Classical Piano by George Essihos every Sunday plus frequent other entertainers. Reservations accepted. 383-8512. (Licensed)

QUAMICHAN INN — Country Dining. Tues. to Sun. 1478 Maple Bay Rd., Duncan. 746-7028.

Breakfast, Lunch or Dinner . . . Try us!!

Recreation: Oak Bay

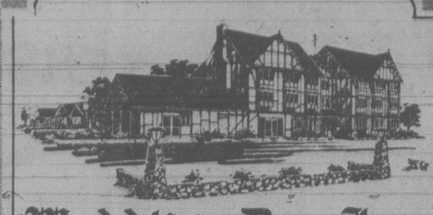
McPherson Foundation presents
A CHILDREN'S MUSICAL FEAST with
SHARON, LOIS AND BRAM
A CONCERT FOR CHILDREN AGES 4-8
at McPherson Playhouse
May 12 at 4:15 p.m.
May 13 at 10:00 a.m.
General Admission $2.00
Tickets now on sale! 4-16

BOSSOM GLASS CO.
VICTORIA'S THERMO-GLASS WINDOW SPECIALIST
New construction or conversion
Phone 382-3031
113-3347 Oak St.

KING CRAB NIGHT
EVERY FRIDAY and SATURDAY



$8.95 BAG JUICY CRAB LEGS
SERVED WITH RICE, VEG. GARLIC BUN & HOT DRAWN BUTTER
IVANHOES
1314 GOVERNMENT ST.
CALL 383-0913 for reservations



Waddling Dog Inn

THIS WEEK'S SPECIAL
SOUP DE JOUR
or CHEF SALAD
DUCKLING NORMANDY
Braised in Apple Cider
RISSOLO POTATO
FRESH VEGETABLE
COUPE EDNA MAY
COFFEE or TEA
12.95

2476 Mt. Newton X 652-1144
On Patricia Bay Highway, 5 miles from Ferry
AMERICAN EXPRESS, MASTER CHARGE, CHARGEX

THE BELFRY THEATRE PRESENTS A JOSEPH DEANE PRODUCTION

Colette
A NEW MUSICAL
APRIL 10-26 at 8:00 P.M.
2 Performances 7 and 10



. . . Well worth seeing time and time again!
— Jim Gibson, Colonist

Tickets at all outlets or
RESERVATIONS 385-6815

ROGER SIMPSON'S
Chef Roger's Restaurant
SPECIALIZING IN FINE FAMILY CUISINE
THIS WEEK'S DINNER SPECIAL!
Includes:
- Sole Bonhe-Femme
- Soup of the Day
- House Salad
- Roast Cornish Game Hen
- Roast Potato
- Fresh Vegetable
- Dessert — Apple Strudel
- Coffee

11.95 per person
OPEN FOR DINNER FROM 4:30 P.M.
CHARGEX VISA master charge
REGULAR MENU ALSO AVAILABLE
1225 ESQUIMALT RD. RESERVATIONS PLEASE 381-5744
4-18

NOW AT THE QUADRA



MARLON BRANDO ROBERT DUVALL MARTIN SHEEN in APOCALYPSE NOW
FREDERIC FORREST ALBERT HALL SAM BOTTOMS LARRY FISHBURNE and DENNIS HOPPER
Produced and Directed by FRANCIS COPPOLA
Written by JOHN MILIUS and FRANCIS COPPOLA based on the novel by MICHAEL HERR
Executive Producers FRED ROOS GRAY FREDERICKSON and TOM STERNBERG
Executive Producer VITTORIO STORARO Production Designer DEAN TAVOULARIS Editor RICHARD MARKS
Sound Designer WALTER MURCH Music by CARMINE COPPOLA and FRANCIS COPPOLA from ZOETROPE STUDIOS
Copyright © MCMLXXIX Zoetrope. All rights reserved. TECHNICOLOR® DOLBY STEREO 70mm Six Track In SELECTED THEATRES

WINNER TWO ACADEMY AWARDS

Violence Throughout (B.C. Director)

QUADRA
Quadra at Hillside 382-3370

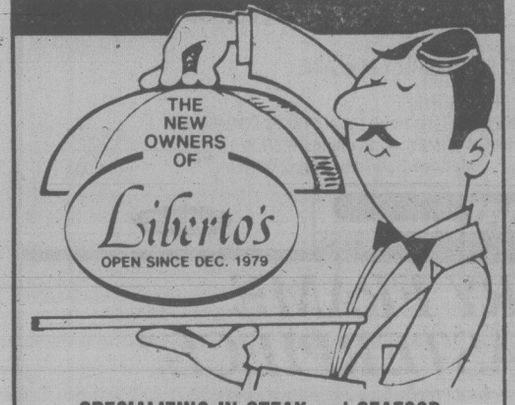
FRI.-SAT. 6:30 & 9:05
SUN.—THURS. 8:00

STEAK & SEAFOOD at the
OAK BAY MARINA RESTAURANT
DANCING
FRIDAY and SATURDAY NIGHTS
1327 BEACH DRIVE for reservations 598-4511
NEXT LOBSTER NIGHT WED., MAY 7th
4-18

Really Rock on Roller Skates Opens April 18th

Recreation: Oak Bay

McPherson Foundation presents
A YOUNG CHILDREN'S CONCERT with
RAFFI
at McPherson Playhouse
4 shows
May 3 and 4
1:00 and 3:00 p.m.
General Admission $2.00
Tickets now on sale! 4-16



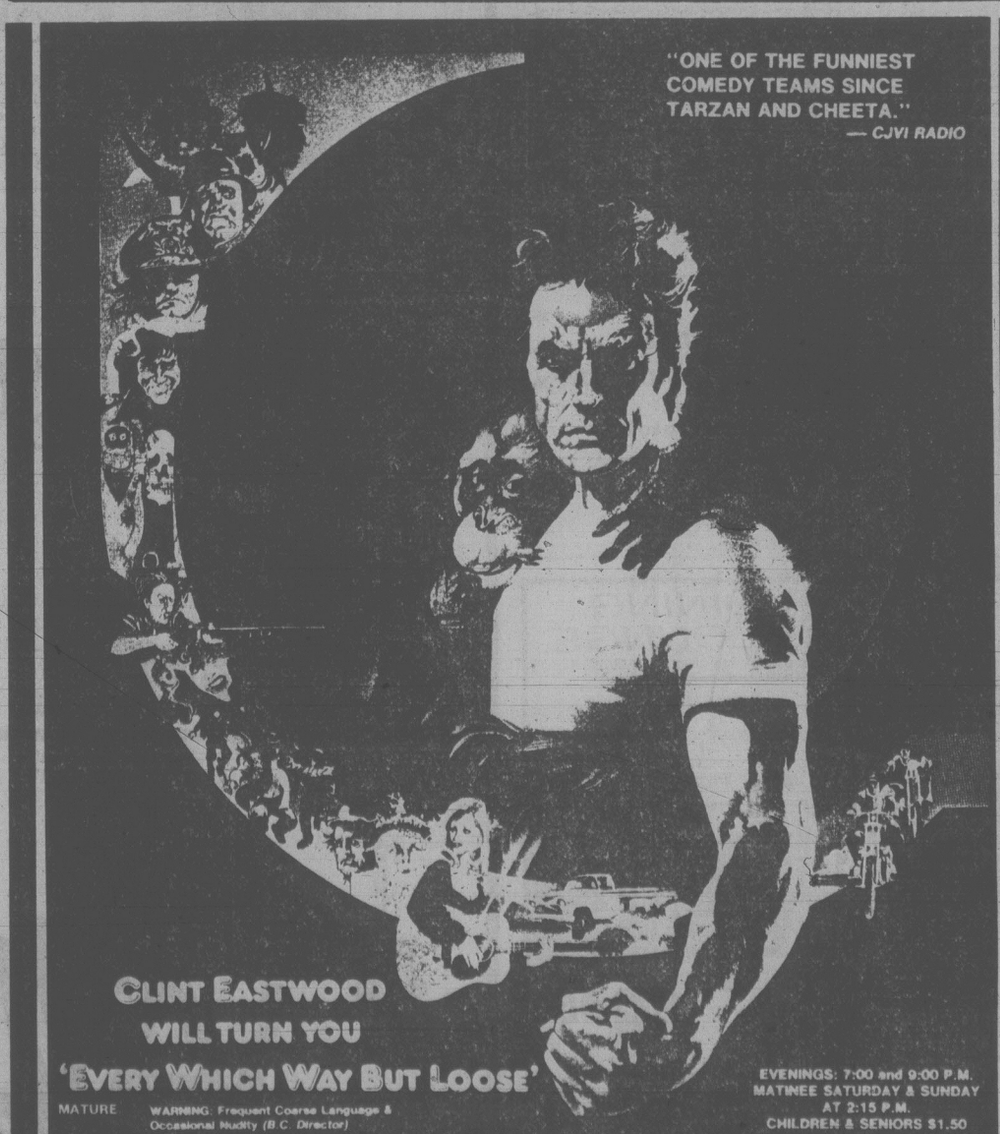
SPECIALIZING IN STEAK and SEAFOOD
THIS WEEKEND'S SPECIAL
"KING LOUIS STEAK and CRAB LEGS"
Our Chef's favourite, complemented with garlic butter, includes salad, seasonal vegetables and baked potato
10.95
OPEN FOR LUNCH 11:30 to 2:30, DINNER from 5:00 P.M.
MONDAY TO SATURDAY
RESERVATIONS APPRECIATED 386-8982 AMPLE FREE PARKING
990 HILLSIDE AT QUADRA
4-10

ROLL WITH US



VICTORIA'S SPECIALIST IN
SALES & RENTALS
INDOOR ROLLER SKATING
MON.-FRI. 3:30-5:30, 7:00-9:00, 9:00-11:00 (17 and over)
FRI & SAT. NIGHT 11:00-1:00 A.M. (17 and over)
SAT., SUN. & HOLIDAYS 9:00-12:00, 12:00-3:00, 3:00-5:30, 7:00-9:00, 9:00-11:00 (17 and over)
OUTDOOR ROLLER SKATING
MON.-FRI. 1 P.M. 'til 11 P.M.
SAT., SUN. and HOLIDAYS 9:00 A.M. 'til 11 P.M.
HIGH ROLLERS
966 YATES 385-2553

CLINT & CLYDE ARE BACK — AND WE'VE GOT 'EM!



MATURE WARNING: Frequent Coarse Language & Occasional Nudity (B.C. Director)

EVENINGS: 7:00 and 9:00 P.M.
MATINEE SATURDAY & SUNDAY AT 2:15 P.M.
CHILDREN & SENIORS $1.50

FLESH GORDON



TONITE AT MIDNITE!
ALL SEATS RESERVED — $4.00
BOX-OFFICE OPENS AT 10:30 P.M.
NO ONE UNDER 18 YRS. —MANAGER
NOT TO BE CONFUSED WITH THE ORIGINAL 'FLASH GORDON'.
WARNING: Very Frank Sex Comedy (B.C. Director)
AN OUTRAGEOUS PARODY ON YESTER YEAR'S SUPER HEROES!
TONITE ONLY AT 12: MIDNITE — I.D. REQUIRED

DINNER-THEATRE PACKAGE
Pagliacci's at 1011 Broad St. (off Fort) invites you to a delectable dinner (from 6:30 p.m.) followed by EVERY WHICH WAY BUT LOOSE at 9:00 p.m. at Towne Cinema.
FROM ONLY $9.00 per person.
● A COMPLETE EVENING OUT ●
PAGLIACCI'S IS FULLY LICENSED
OPEN MONDAY THRU SATURDAY

towne cinema
A LANDMARK CINEMA

INFORMATION: 382-5922 DOWNTOWN — 808 DOUGLAS IN NOOTKA COURT
VANCOUVER ISLAND'S #1 MIDNITE MOVIEHOUSE

VICTORIA'S OLDEST
SWAPPE & SHOPPE
announces
"We're Going Outside!"
commencing
SUNDAY, APRIL 20th
10 A.M. to 4 P.M.
and continuing throughout the summer
Table Rental $5.00
Admission — Still only 25¢
Victoria West Community 'Y'
521 Craigflower Road
For booking information phone 388-6120 — Mon.-Fri. 8 a.m. to 2 p.m.

WONG'S RESTAURANT LTD.



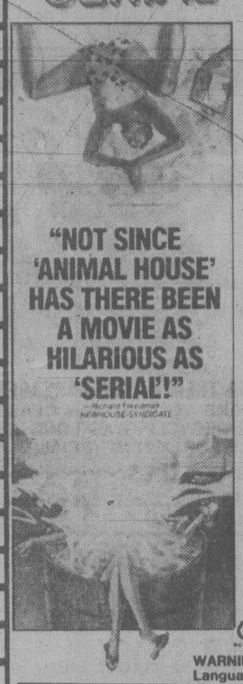
MAY AND WAYNE

Where the art of traditional Chinese cooking is practised to perfection . . . invite you and your family to join us in the fine dining atmosphere of Wong's.

DAILY SPECIAL — Luncheon Menu
Open Daily from 11:30 a.m.
FULLY LICENSED DINING ROOM — FREE HOT HOME DELIVERY
548 FISGARD 381-1223
UPSTAIRS IN THE HEART OF CHINATOWN
4-18

IN CONCERT
WESTERN BRASS QUINTET
with Edward Norman — Organ
St. John's Church, 1611 Quadra St. at Mason
SUNDAY, APRIL 20 — 8:00 p.m. Free Admission
This concert sponsored by the Musicians' Performance Trust Fund in cooperation with the Victoria Musicians' Association, Local 247, A.F. of M. 4-18

SERIAL



"Witty, Zany and Uninhibited Fun."
— Jeffery Lyons, CBS RADIO

"Serial is Fast and Funny."
— Archer Winsten NEW YORK POST

"NOT SINCE 'ANIMAL HOUSE' HAS THERE BEEN A MOVIE AS HILARIOUS AS 'SERIAL!'"
Newhouse Syndicate

"Impishly Funny and Clever."
— Kathleen Carroll, NEW YORK DAILY NEWS

"A Lark Difficult to Resist."
— Vincent Canby NEW YORK TIMES

MAT: SAT., 2:00
NIGHTLY: 7:00, 9:00
RESTRICTED
WARNING: Frequent Coarse Language, Occasional Nude and Suggestive Scenes. (B.C. Director)

COUNTING HOUSE 1
BROAD AT BROUGHTON 383-3434



RED FOX PUB

Featuring
"ZIPPER"
Thurs., Fri., Sat. Nights
Dancing till 2 a.m.

Coming Soon!
JOYCE ALLINSON
with "Black Jack"
"Canada's Janis Joplin",
appearing April 24-25-26.

TOWER LOUNGE
Live Entertainment and Dancing Nightly with
"BRANDY"

● ALL PREMISES FULLY LICENSED ●
Full banquet, convention and meeting facilities.
"Victoria's Entertainment Centre"
HOURS: MON. — THURS. 11 a.m. — 1 a.m.
FRI. — SAT. NOON TO 2 a.m.
3366 Douglas St. 385-3366
RED LION INN
4-9

AUDITION
for
ROBIN HOOD
summer children's musical
May to August, 1980
Directed by Sandy Webster
APRIL 21, 22, 23, 6:30-9:00 p.m.
Phone for appointment
FOUR SEASONS MUSICAL THEATRE
303—510 Yates St., Victoria, B.C. V8W 1K5 385-3424

"Triumphant Return"
of
The Smash Broadway Musical
JESUS CHRIST SUPERSTAR
TONIGHT AT 7:30 & 10 P.M.
Royal Theatre Box Office
Opens 6:30 p.m.
The Modern Dance Company of Manhattan
ROYAL THEATRE
Friday, April 18th
7:30 and 10 p.m.
All seats reserved
$9.75 and $8.75
Tickets on sale 9 a.m.-5 p.m. Daily at Arena Box Office, Mayfair Mall, Hillside Mall, Sooke TV, Brandywine, Hatley Park.
384-1522 For Information

THE ARION MALE CHOIR
with
VICTORIA A CAPPELLA SINGERS
and
MONTEREY SCHOOL SENIOR CHOIR
presents
"A FESTIVAL OF SONG"
SATURDAY, APRIL 19th at 8:00 P.M.
UNIVERSITY CENTRE AUDITORIUM
General Admission $5.00; O.A.P. and students $4.00
Tickets on sale at the University Centre, McPherson Playhouse, Hillside Mall, Brandywine at Colwood and Buttons 'n Bows—Sidney.
4-5

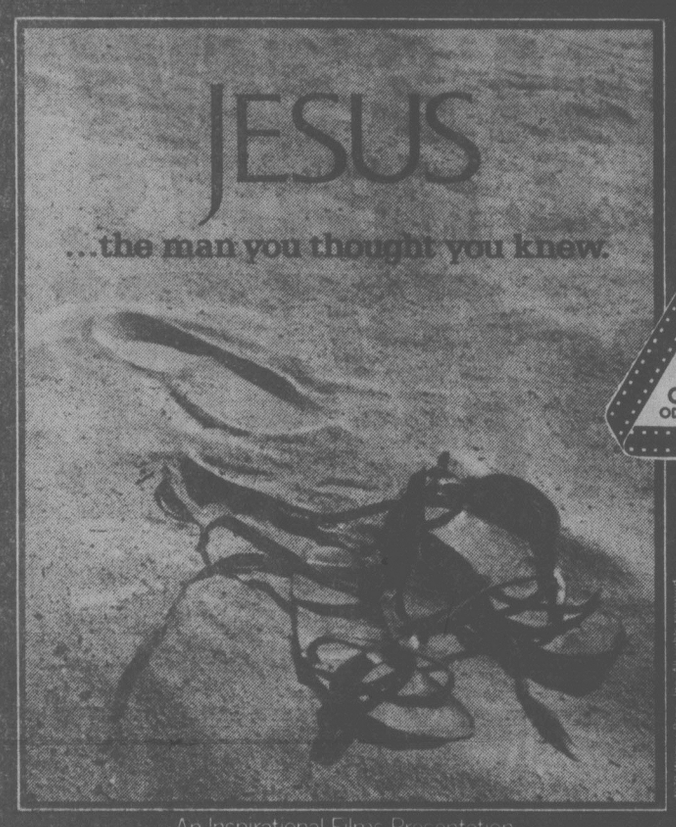
---

roller skating
EVERY WED., FRI., SAT., AND SUN.
7:30 to 10:00 P.M.
AND SATURDAYS FROM 10-12 NOON
★ PRIZES—FUN—LIGHTS
★ MUSIC—DEDICATIONS AND REQUESTS
ESQUIMALT PARKS AND REC.
LEARN TO SKATE LESSONS
CALL 386-3261 4-9

FONZIES PLACE
DANCE TO
"MUSIC OF THE FIFTIES"
● EVERY ●
FRIDAY and SATURDAY
9 P.M. - 2 A.M.
● LADIES' NIGHT SAT., APRIL 26, 7-10 P.M. ●
with
ENTERTAINMENT
HORS D'OEUVRES
REFRESHMENTS
ADVANCE TICKETS $5 EACH
available at front desk
P.S.: FASHION SHOW MONDAY, APRIL 21, AT NOON
● ENTERTAINMENT NIGHTLY IN THE LOUNGE ●
SIDNEY TRAVELODGE
2280 BEACON AVE.
656-1176
4-18

HARPO'S
FIREWEED
Victoria's newest and most exciting dance band makes it's debut at Harpo's
Fri.& Sat.
APRIL 18 & 19
4-18
15 Bastion Square
Information
385-5333
CABARET

"TIGHTLY PACED, GRIPPING AND EXACTINGLY ACCURATE."
George Cornell, ASSOCIATED PRESS

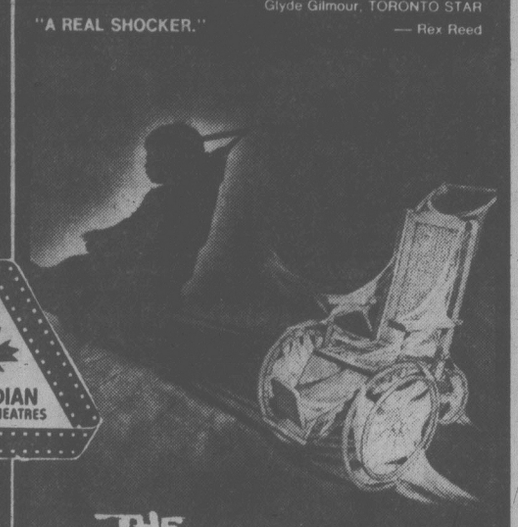


An Inspirational Films Presentation
of a Genesis Project Production

CANADIAN ODEON THEATRES

odeon 1
780 YATES STREET
383-0513
GENERAL
MATS FRI., SAT., SUN. 2:15, 4:30
NIGHTLY 6:45, 9:00
CHILDREN & GOLDEN AGE $1.25
FREE LIST SUSPENDED
STARTS TODAY!

"THE BEST GHOST STORY MOVIE IN YEARS."
— Bernard Drew, GANNET NEWSPAPERS
"A SMOOTH CONCOCTED OCCULT THRILLER."
Glyde Gilmour, TORONTO STAR
"A REAL SHOCKER." — Rex Reed



THE CHANGELING

GEORGE C. SCOTT TRISH VAN DEVERE
MARIO KASSAR and ANDREW VAJNA present JOEL B. MICHAELS GARTH H. DRABINSKY production A FILM BY PETER MEDAK
THE CHANGELING
starring MELVYN DOUGLAS and JOHN COLICOS
and JEAN MARSH and RUSSELL HUNTER
screenplay by WILLIAM GRAY & DIANA MADDOX
produced by JOEL B. MICHAELS and GARTH H. DRABINSKY
directed by PETER MEDAK
A Pan-Canadian Release

MATURE
WARNING: Some Frightening Scenes. (B.C. Director)
MATINEES: FRI., SAT., SUN. 1:30, 3:20, 5:15
odeon 2
780 YATES STREET
383-0513
NIGHTLY 7:10, 9:15

There's Something for Everybody at
Amity's
IN THE RESTAURANT
PROUDLY PRESENTS OUR ALL NEW
DINNER MENU
"SOMETHING FOR EVERYBODY AT REASONABLE PRICES"
including a "NEW LOOK" in Salad Bars
P.S. DON'T BE DISAPPOINTED —
RESERVATIONS RECOMMENDED
ALL IN THE Colony MOTEL INN 2852 DOUGLAS 385-2441

IN THE LOUNGE



MARLON & LOA
Dancing nightly from
8:30
3-31

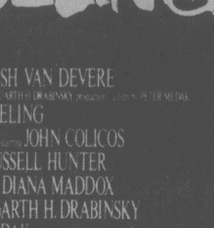
"Coal Miner's Daughter, is an achievement in American Cinema. Sissy Spacek gives an absolutely stunning performance . . . it is breathtaking. I say Sissy Spacek for Best Actress 1980!"
— RICHARD GRENIER, Cosmopolitan Magazine.



COAL MINER'S DAUGHTER
SISSY SPACEK TOMMY LEE JONES
"COAL MINER'S DAUGHTER"
MATURE
WARNING: Occasional Suggestive Scenes. (B.C. Director)
MATINEES: SAT., SUN., 2:00, 4:30
haida
808 YATES STREET
382-4278
NIGHTLY 7:00, 9:30

---

5 WINNER OF ACADEMY AWARDS
INCLUDING
BEST PICTURE
Best Actor
DUSTIN HOFFMAN
Best Supporting Actress
MERYL STREEP
Best Director
Best Screenplay/Adaptation
ROBERT BENTON



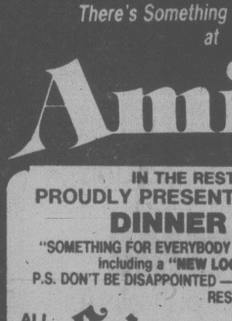
COLUMBIA PICTURES PRESENTS
A STANLEY JAFFE PRODUCTION
DUSTIN HOFFMAN
IN
"KRAMER VS. KRAMER"
MERYL STREEP JANE ALEXANDER
and Introducing JUSTIN HENRY
Director of Photography NESTOR ALMENDROS
Based Upon the Novel by AVERY CORMAN
Produced by STANLEY R. JAFFE
Written for the Screen and Directed by ROBERT BENTON
Now A Best Selling Signet Paperback.
© 1979 COLUMBIA PICTURES INDUSTRIES, INC.

MATURE
COUNTING HOUSE 2
BROAD AT BROUGHTON 383-3434
STARTS TODAY!
WARNING: Occasional Nudity and Swearing (B.C. Director)
CHILDREN AND GOLDEN AGE $1.25
MAT SAT. 2:00
NIGHTLY 7:15, 9:15

---

a&b sound a&b sound a&b sound a&b sound

TRIUMPH
IN CONCERT:
VICTORIA MEMORIAL ARENA
APRIL 20th, 8 p.m.
CBS



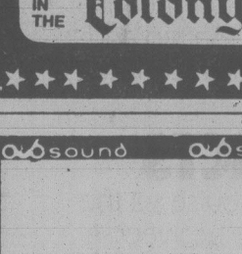
MIKE LEVINE



GIL MOORE



RIK EMMETT







ROCK & ROLL MACHINE		JUST A GAME		PROGRESSIONS OF POWER	
RECORD	TAPE	RECORD	TAPE	RECORD	TAPE
4.99	5.49	4.99	5.49	4.99	5.49

4-18

a&b sound
RECORDS: 641 YATES ST. TAPES: 637 YATES ST.

Layoffs traced to stumpage

The large disparity in stumpage rates applied to small forestry firms in B.C. is partly to blame for recent layoffs in the industry, Bill King (NDP — Shuswap-Revelstoke) said Thursday.

King said one foreign company operating on Vancouver Island is paying stumpage rates that are in some cases half what small B.C.-owned companies are paying.

"There's discrimination in the forest industry today, discrimination propogated by this government against B.C. businessman on behalf of the monopolies that control the majority of the forest industry in this province," King said in the house.

"They're an integrated foreign corporation, they sell to an internal market," he said. "The poor, little struggling B.C. firms have to sell on the competitive world market."

Small operators have been asking Forests Minister Tom Waterland for stumpage relief for some time, he said, but due to his indecisiveness and his inability to make a decision many of them have closed down.

King said most of the larger forestry firms forced to lay off workers are being hurt by the foreign export market slump, but the provincial government could do a great deal to stabilize employment opportunity in the forest industry by bringing in a realistic stumpage appraisal system.

The Council of Forest Industries has predicted the number of woodworkers without jobs could soon reach more than 12,000 because of the high interest rates and the fact that U.S. housing starts have dropped considerably.

Gov't nurse pay inquiry begins

VANCOUVER (CP) — Industrial inquiry commissioner Justice Henry Hutcheon met Thursday with negotiators for 2,700 psychiatric and public health nurses in the first day of hearings aimed at resolving their contract dispute with the provincial government.

Hutcheon was to meet with government negotiators today.

Labor Minister Jack Heinrich named Hutcheon to the salary dispute Tuesday to make non-binding recommendations for settlement.

The nurses, who staged limited walkouts last week, have demanded a 39-per-cent salary increase over 27 months to maintain their position relative to registered nurses in B.C. hospitals.

The Government Employee Relations Bureau has offered them 26 per cent over three years.

Trickery on subsidy denied

Did a Port Hardy builder try to manipulate the provincial government's Housing Initiative Program?

The builder says no, although North Island NDP MLA Colin Gabelmann says yes.

Gabelmann told the legislature that Hartshorne Construction Co. began construction of a 52-unit rental housing complex late last year.

Early in the new year, the provincial government announced its low-interest mortgage program.

To qualify, construction had to have started after Jan. 15.

Gabelmann claimed the company ripped out perfectly good footings poured last year in order to qualify for the 9¾ per cent mortgage money.

But Jim Hartshorne, president of the company, says the footings were bulldozed because they were substandard.

However Port Hardy building inspector Cornelius Martin had approved the footings as meeting all normal building standards.

With the old footings gone, it is difficult to prove who is right.

In the meantime, Gabelmann said, the company has received approval for a $1.6 million low-interest mortgage under the H.I.P. program.

Housing Minister Jim Chabot expects to bring a report on the situation to the legislature next Thursday.

You are cordially invited
to a free
VOLVO
SERVICE CLINIC
sponsored by
EDWARD MOTORS LTD.
during the month of April, 1980

Factory trained Volvo technicians will inspect and report to you on the condition of your car.

3319 DOUGLAS ST. (opposite I.C.B.C. Claims Centre)
PHONE: 384-1161 for your appointment


GORGE ROAD
Garden Centre
"To Please People Makes Us Happy" 383-0744
Calling all Gardeners!
We have the finest stock, ready for planting out!
RHODOS—AZALEAS—CAMELLIAS
All well budded plants. All colors!
LATER'S FISH FERTILIZER
Approx. ½ gal. ..... SPECIAL 1.29
GRAPES—BLUBERRIES
RHUBARB—STRAWBERRIES
Grow your own fruit crops!
SPECIAL GLADIOLA BULBS
Reg. 10 for 2.29 ..... 10 for 1.49
BEDDING PLANTS
A choice selection of Petunias, Lobelia, Schezanthus, Marigolds, and many, many more. Come in and browse!
VEGETABLE PLANTS
Large variety of tomatoes, broccoli, sprouts, cauliflower, cabbage, onions, leeks, parsley plants, etc.
475 GORGE RD. EAST
3 blocks off Douglas St.
OPEN MON.-SAT. 9-5:30
SUN. 10-5
4-18

NOW YOU CAN RECYCLE YOUR OLD
WINE & LIQUOR BOTTLES
FOR 12¢ A DOZEN

WHY PAY TO DUMP THEM IN THE GARBAGE?
WE WILL ALSO TAKE YOUR OTHER GLASS CONTAINERS FOR RECYCLING AS LONG AS THEY ARE FREE OF FOREIGN MATERIALS.
BEER BOTTLES
LOCAL AND IMPORTED ..... 60¢ a dozen
BEER CANS or BOTTLES
OPEN 6 DAYS A WEEK
MON. to SAT. 8 to 4
WITH LOTS OF OFF STREET PARKING
ALLAN PAPER STOCK CO. LTD.
475 TYEE RD. (BETWEEN JOHNSON and BAY ST.)
ANY ORGANIZATION WANTING A PAPER DRIVE PLEASE CONTACT US AT 384-5862

THIS WEEKEND IN TODAY MAGAZINE

IS AXWORTHY AFTER PIERRE?
Lloyd Axworthy is the most important Liberal on the Prairies. His rise to prominence, his future aspirations, his political struggle...an in-depth look this weekend in TODAY.

NO TIME FOR TIME
The transition from doing cover portraits for Time to becoming a "real" painter meant a change in lifestyle for Bernard Safran and his family. What price fulfilment? Coming up in TODAY.

THE BEAR FACTS
The provincial park at Lake Louise set the scene for a courtroom battle between a park warden and a hotel chain. The safety of the park's bears and tourists was at issue in this involving story in TODAY.

IMPOVERISHED? US?
The next issue of TODAY contains Harry Bruce's views on the economic decline in Canada. Are we growing poor gracefully? Find out more this weekend.

ALL THIS AND MORE
The OPTIONS section offers revealing insights, into coping with jealousy, anger and depression. Also, important cautions about tranquillizers. A look at some of the latest gadgets from the hardware show, too. Lots of interesting reading coming your way...in TODAY.

This Saturday and every Saturday, the new TODAY Magazine helps make your weekend. In colorful writing and color-filled photos, TODAY tells the stories of the doers and achievers, well-known and unknown, who are making our country what it is...TODAY!

TODAY ONLY COMES IN
Victoria Times
And it's everything you'd like it to be... every weekend.

OUR LAND. FOR LESS.
SEE CANADA & SAVE ON CARS & HOTELS. WITH COST-CUTTERS. FROM AIR CANADA.



This year, your Canadian vacation can cost far less than you'd think, thanks to a special joint effort from Air Canada and the Canadian Government Office of Tourism. Together we've found 5 ways to make your Canadian holiday not only a great experience but great value as well. And right now, with your dollar going further here at home anyhow, there couldn't be a better time to discover again what a great country we live in.



The savings start with Charter Class Canada fares.* Air Canada is offering great discounts on their regular fare for any trip of 640 kilometers or more. Seats are limited so book early. Of course, there are advance booking and payment restrictions but the savings are well worthwhile. Just ask any Travel Agent or call us for details.

Fly with us and save with our complimentary Cost-Cutter Coupons. When you buy a C.C.C. ticket, you'll automatically receive our famous Cost-Cutter coupons which give you substantial discounts from Budget Rent a Car and 70 CN, Hilton and Holiday Inn hotels. For instance, $25 off the lowest weekly rates on any Budget car in Canada. Or hotels (double occupancy) from $35 Economy to Deluxe at $50 per person. And to add to the value, children of any age stay free when sharing their parents' room. With your C.C.C. ticket and Cost-Cutter coupons you're free to explore any part of Canada you please. When you please. And you'll save all the way.

Save on apartments and tours. We've other bargains across Canada, too. Apartment Vacations, (ITAC-SCWV7), for instance. Fifteen apartment complexes in seven major cities have agreed to super discounts for Air Canada travellers. We also have specially priced tours to the Rockies (ITAC-UTLCW8), to the Atlantic provinces (ITAC-UTLCE8) and to four of our greatest cities (ITAC-UTLCC8). Just pick your favourite holiday, add on your airfare, and have a great vacation this year. Right here in Canada!

*To Halifax $321-To Toronto $252
*Prices quoted vary according to date of departure and do not include Canadian Government Transportation Tax.

The brochure that spells out the savings. Everything is explained in this free brochure at any Travel Agent or Air Canada ticket office.



Canada So much to go for.
SHARE CANADA with AIR CANADA

VGH board backed on abortions

The Southern Vancouver Island Hospital Society has backed the actions of Victoria General Hospital's board on the question of whether abortions will be performed at the hospital.

A motion saying the society supports the majority of the hospital board members in their efforts to restore abortion services at VGH passed by a vote of 27 to 22.

The motion was brought by Jennifer Lowen, a new member of the hospital society and president of the Canadian Abortion Rights Action League.

Lowen said abortion services at the hospital were ended by two members of the therapeutic abortion committee and claimed the committee was operating under a different set of guidelines from all previous committees.

One society member commented: "Women are going to go to abortionists. Why in the world are they so self righteous in this hospital. Do they want them to go to butchers."

Another woman who said she is a nurse who has worked in several abortion clinics, opposed the motion.

"I'm here to say I've seen thousands of women come through those clinics with some awfully selfish reasons. I've had women say to me it would interfere with their trip to Hawaii," she told the meeting.

Asked if a majority of board members favor abortion, board chairman Alan Patterson said he couldn't answer since no precise poll had been taken.

Another member complained after the vote that only five of the 11 board members present — two in favor, three against — had voted.

But Syd Langhelt, one of those who abstained, said he had refrained from voting because he considered the question a comment on the board's actions.

Langhelt said because he is on the board, he did not want to influence the outcome.

On another controversial subject — whether an obstetric and pediatric facility should be located at the new Victoria General Hospital on Helmcken Road — the society came close to embarassing the board.

A motion which was defeated by a 24 to 23 vote called for the society to inform the health ministry it would prefer the obstetric and pediatric facility be left in Victoria.

"It would be unfortunate if this society endorsed this motion," said Patterson.

He said the plans for the obstetric and pediatric facility had been decided at the regional and provincial level of government.

He pointed out that it would be operated by the society.

Layoff job training

AKRON, Ohio (AP) — Firestone Tire Rubber Co. says 8,500 workers destined for layoffs from their jobs in Ohio, Pennsylvania and California will receive training — at company expense — on how to hunt for new employment.

Vic General week eyed

Members of the Southern Vancouver Island Hospital Society voted Thursday to hold a Victoria General Hospital Week.

Dr. Eugene Kaellis, a member of the hospital board, proposed that the society sponsor the week to make the public aware of what the hospital does, how it operates and to help recruit new society members.

"We've observed people joining the society to promote specific issues or to elect a certain candidate to the board," he said.

But, he said, the best society members are those whose sole purpose is promoting the general operation of the hospital.

Kaellis referred to the situation which has occurred at Vancouver General Hospital in the last few years.

Its society was taken over by pro- and anti-abortion factions in 1978 which eventually resulted in the take over of the hospital board by the provincial government.

"If you trace the series of events there you'll see that it started with a tremendous polarization of the society," he said.

Willowdale Farm
RETAIL NURSERY
6447 West Saanich Road



JUST ARRIVED!
"WEEPING CHERRY TREES"

Open 7 Days a Week 8 A.M. to 6 P.M.
PHONE 652-2512

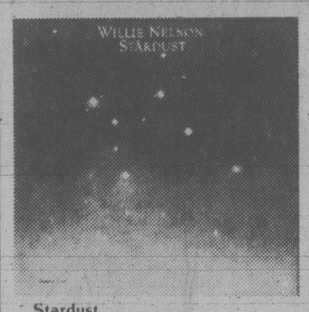
- GERANIUMS ..... 1.45 ea.
- IVY GERANIUMS ..... 1.75 ea.
- BEDDING PLANTS 6 per tray ..... 75¢
- VEGETABLE PLANTS 6 per tray ..... 75¢

Plus lots of RHODOS, AZALEAS, HEDGING
in assorted 1 gal. to 6' tall

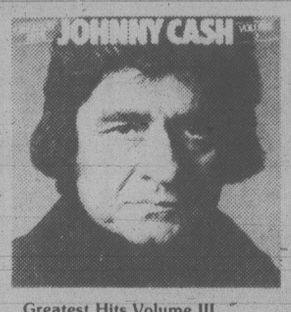
GREAT SPRING SALE

Shop Woodward's for country's best & top artists at savings!

your choice 5.99



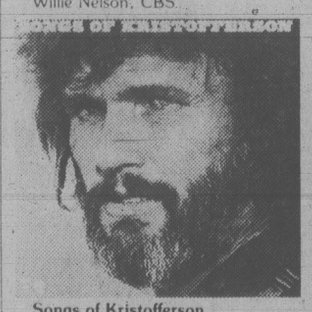
Stardust
Willie Nelson, CBS



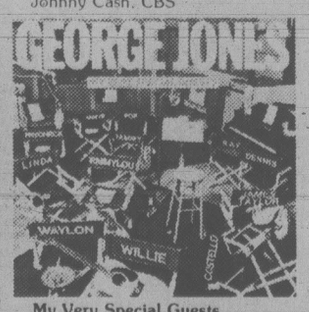
Greatest Hits Volume III
Johnny Cash, CBS


Million Mile Reflections
Charlie Daniels Band, CBS

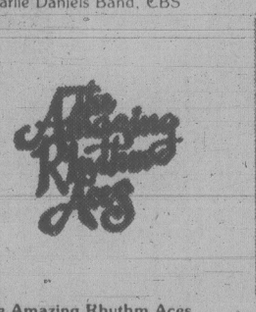

Miss the Mississippi
Crystal Gayle, CBS



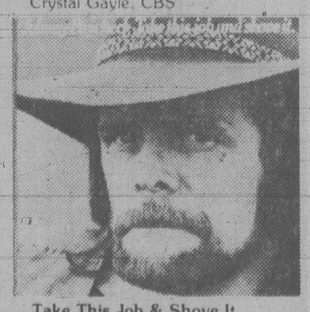
Songs of Kristofferson
Kris Kristofferson, CBS



My Very Special Guests
George Jones, CBS



The Amazing Rhythm Aces, CBS


Take This Job & Shove It
Johnny Paycheck, CBS

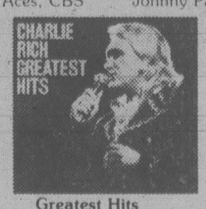


Greatest Hits II
Larry Gatlin, CBS

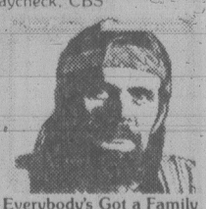

Me & Bobby McGee
Kris Kirstofferson, CBS

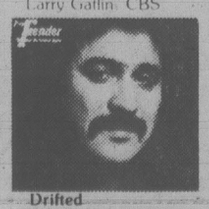

Red Headed Stranger
Willie Nelson, CBS


Greatest Hits
Mac Davis, CBS



Greatest Hits
Charlie Rich, CBS


Everybody's Got a Family
Johnny Paycheck, CBS



Drifted
Freddy Fender, CBS

OTHER CBS COUNTRY ARTISTS

Lynn Anderson, Johnny Cash, Ray Price, Tammy Wynette, Willie Nelson, Oakridge Boys, Tanya Tucker, Moe Bandy & Joe Stampley, Marty Robbins, Roy Orbison

SALE 3.99 to 5.99

WOODWARD'S TRANSONIC SOUND CENTRES



Down and Dirty
Bobby Bare, CBS

Woodward's
The Store That Has It All!
Woodward's Mayfair, phone 386-3322. Store Hours: 9:30 a.m.-5:30 p.m. Monday, Tuesday and Saturday. Evening shopping Wednesday, Thursday and Friday nights 'til 9:00 p.m.

SHOP•EASY FOODS

FRESH WHOLE FRYING CHICKEN
UTILITY GRADE
69¢ lb.

CANADA GRADE 'A' BEEF GOV'T INSPECTED
SIRLOIN STEAK
BONE-IN
$2.89 lb.

SAVARIN FROZEN
MEAT PIES
CHICKEN BEEF TURKEY
8 oz. pkg.
48¢ ea.

SNOWCAP FROZEN
ORANGE JUICE
From Concentrate 12½-fl.-oz. tin
68¢

FROZO
FROZEN PEAS
2-lb. bag
68¢

KRAFT
PEANUT BUTTER
Smooth or Crunch 375 g jar
89¢

FOREMOST
ICE CREAM
2-litre carton
$1.69

CANADA No. 1 CALIFORNIA
STRAW-BERRIES
79¢ lb.

FLORIDA INDIAN RIVER
GRAPE FRUIT
Pink
5 for $1.00

Prices Effective Fri., April 18th to Sun., April 20th
We reserve the right to limit quantities.

STORE LOCATIONS:
SHELBOURNE PLAZA — COLWOOD PLAZA
230 COOK ST. — CADBORO BAY VILLAGE
2187 OAK BAY AVE. — (Oak Bay Closed Sundays)
MAVERICK MKT. 880 ESQUIMALT RD.
Sunday Store Hours:
10 a.m.-5 p.m.

SHOP•EASY FOODS

Graffiti paint issue blame unfair: CUPE

A spokesman for the Canadiam Union of Public Employees said today it's unfair to blame union members for refusing to allow young graffiti writers to paint over their work at the McKenzie Elementary School.

Bob Cunningham, president of Local 382 Canadian Union of Public Employees, said nobody asked the union to co-operate in a paint-up project scheduled for Saturday involving a dozen or more school children who admitted writing on the walls.

But, he admitted, if the incident had rached that stage, the union would have refused anyway.

The matter is covered by CUPE's contract with the school board.

"It could get ridiculous if children were allowed to replace broken windows, paint walls or replace washroom doors torn from hinges," Cunningham said.

He said there is a recognized procedure for attending to vandalism, including repairs by maintenance staff, calculating the cost and billing the parents of children where responsibility is determined.

In the McKenzie case, parent Jim Turnbull said his two daughters and others owned up to scrawling on the walls with grease pencil and felt-tipped pens.

The youngsters agreed to recitify the damage at a painting bee. Turnbull said he bought five gallons of stucco paint after being assured the union would not object.

But he said the union renaged and a custodian painted the walls Thursday.

Cunningham claimed no one representing CUPE had been consulted and said the decision to paint the wall was made by the school board administration.

Cunningham said the McKenzie custodian was told by his supervisor, Jack Griffiths, to paint the walls.

Griffiths today referred inquiries to school plant manager Keith Hawkins.

Hawkins said the matter is an internal one and refused comment.

ICBC benefits threat unknown to minister

Agriculture Minister Jim Hewitt, the man responsible for the Insurance Corporation of B.C., says he knows nothing about claims by the Trial Lawyers Association of B.C. that the right of accident victims to try for remuneration through the courts may soon be threatened by ICBC.

"We are informed that there are proposals being discussed in Victoria which will lead to the institution of scheduled benefits for persons injured in car accidents just like those types of benefits that are now given in Workers' Compensation Board matters," said Robert Mackay, head of the newly-formed group.

"I don't know anything about it," Hewitt said when questioned by reporters.

Art Vertlieb, association vice-president, said the WCB system of established claim rates has been unsuccessful, and would be ever worse if adopted by ICBC.

"There's not a member of the legislature who doesn't have a complaint on his desk about worker's compensation," he said.

"There's no remedy, no court redress and the same thing would happen with ICBC."

Mackay said ICBC is becoming so large that the injured party in an automobile accident is threatened with diminished civil rights.



Ian McKain photo

QUICK HANDS of quilters were demonstrated Thursday at 16th annual Victoria Hobby Show at Victoria Curling Rink, 1952 Quadra. From left, Esquimalt Silver Threads members Mrs. Rita Holdsworth, Mrs. Hazel Brown and Mrs. Vivian Weston show how it's done. Show runs until 10 p.m. tonight and from 11 a.m. to 10 p.m. Saturday. Sunday viewers can drop by from 11 a.m. to 6 p.m. and see displays ranging from clock making to flower arranging.

BBB warns against latest jewel scam

The Better Business Bureau warned today persons should be wary of an advertising campaign by an Toronto firm offering genuine one-carat emeralds for only seven dollars.

Denny Ryan, manager of the BBB in Victoria says if the person thinks he'll be getting a valuable jewel he'll be sadly mistaken.

The so-called emeralds have no greater value than an attractive pebble.

$25,000 fire loss

Careless dumping of an ashtray has been blamed for a fire Thursday in a home at 1245 McKenzie Street.

Victoria deputy fire chief Mike Heppell said the fire caused about $25,000 damage and said the heavy loss was due in part to a delay by the occupants in contacting the fire department.

The fire started in a garbage can in a basement bedroom.

Heppell said an unidentified man apparently dumped an ashtray into the can minutes before the fire was spotted about 7:15 a.m.

The man tried to put out the blaze but was unsuccessful and ran upstairs to get help from owners John and Mary Black.

Mrs. Black grabbed a fire extinguished but when she opened the basement door, she was driven back by the flames.

The fire department was finally called at 7:25 a.m. and when firemen reached the scene the basement was engulfed.

COMMITTEE FOR CENTRALIZED EDUCATIONAL FACILITY(IES) FOR HEARING-IMPAIRED STUDENTS OF BRITISH COLUMBIA

NOTICE

"PUBLIC MEETING"

★★★★★★★★★

The above Committee established by the Minister of Education to examine the future needs of a centralized facility(ies) for deaf children in British Columbia will be accepting briefs and meeting with groups and organizations concerned with the education of hearing-impaired students at the following meeting:

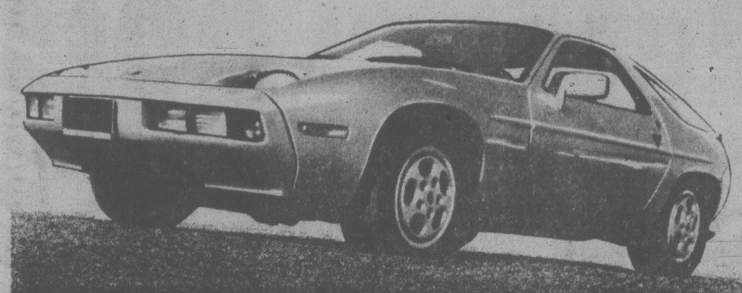
APRIL 29, 1980

7:30 p.m.

OAK BAY SECONDARY SCHOOL
(West Building),
AUDITORIUM
2101 Cadboro Bay Road,
VICTORIA, B.C.

Briefs may be sent and information obtained from the Special Programs Branch of the Ministry of Education, 7451 Elmbridge Way, Richmond, B.C. V6X 1B8. Telephone: 278-3433.

Province of British Columbia — Ministry of Education



Exciting.
Exhilarating.
Unbelievably luxurious.

PORSCHE 928

THREE POINT MOTORS
2620 GOVERNMENT at Hillside • 385-6737
Dlr. Lic. 5053

3-18

Woodward's

GREAT SPRING SALE

SATURDAY BIG BUY



BIG BUY PRICE $348

J.I.L. 14" Color T.V. •3-year guarantee on parts and labour •In-line slotted mask black matrix picture tube •Automatic one-button color system •Detented UHF/VHF controls •Front mounted secondary controls •Walnut woodgrain finish cabinet •Recessed carrying handle
WOODWARD'S APPLIANCES

On sale one day only, Saturday, April 19th.
Personal Shopping Only
No phone, mail or C.O.D. orders, please.

Woodward's Mayfair, phone 386-3322. Store Hours: 9:30 a.m.-5:30 p.m. Monday, Tuesday and Saturday.
Evening shopping Wednesday, Thursday and Friday nights 'til 9:00 p.m.

Teachers can view files but data to be purged first

B.C. teachers will be allowed to view files kept on them by the education ministry to ensure they do not contain confidential personal material, such as credit information and anonymous letters, Education Minister Brian Smith said Thursday.

Smith said, however, that any information which should not be in the files will be removed and destroyed first.

The minister said he does not want to get into situations where such material is given to teachers to take action against some third party who wrote something many years ago.

"What we want to ensure is that the material isn't being kept and used in any way against the teacher and I certainly will give that assurance," he said in the house.

A Nanaimo school trustee said last week that potentially damaging information was being kept in teachers' files.

Smith, in response to questions in the house by Gary Lauk (NDP — Vancouver Centre) said he personally pulled about 10 teachers' files at random Thursday and found no disparaging information of any kind.

"But of course that doesn't mean to say that there aren't files there that contains it," he said.

"So I'm aware of the teachers' concern and we will implement very strict guidelines to ensure that this kind of material that they are complaining about is removed from files."

The B.C. Teachers Federation said it is concerned that damaging information may be kept in the files and will travel to Victoria on Monday to meet Smith and demand to see their files.

Smith, who said Tuesday he won't be at the legislature that day because the current session will be recessed for three days, said teachers are welcome to inspect their files as long as they don't arrive 1,000 en masse a day.

In Vancouver, BCTF president Al Blakey congratulated Smith on his decision but said he and a small group of teachers will go ahead with the planned visit to Victoria as a symbolic confirmation of the new arrangement.

Stupich brands mortgage idea shelter for rich

A proposal to lower mortgage interest payment by using money from Canadian's savings accounts would only become a tax shelter for the rich, Dave Stupich (NDP — Nanaimo) said Thursday.

The scheme, proposed by Intergovernmental Affairs Minister Garde Gardom — which he hopes to air at the Western premier's conference in Lethbridge, Alta., next week — would allow people to invest savings in residential mortgages, with the return on investment tax-free.

As an example, Gardom said an individual would lend $25,000 for a mortgage with the federal government pegging the interest rate at something less than the going rate to give the homeowner a break on the interest payment. The lender would benefit from not having to pay interest on the return.

Gardom said there is ample money available in Canadians' savings accounts that could be used for mortgage lending.

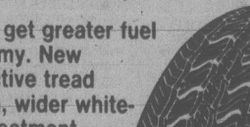
"Unfortunately Garde travels in a limited circle where people might find this very interesting, people who are in a 50-per-cent or more income tax bracket," Stupich said.

"He just hasn't had any association or doesn't know the problems of people who are in lower income tax brackets. And this is going to do nothing to help them, it's simply going to help the ones who are extremely well off already and make them better off."

WEEKEND SPECIAL
$13.95 per day
Any Car.
One, two or three days.

- Any available car—on a first come, first served basis
- No minimum number of days
- Featuring fuel efficient cars by General Motors
- Limited time offer

Reservations: 386-1213



Where Canada's smart money rents its cars.
TILDEN
Our U.S. affiliate is National Car Rental

SUPER SPRING UNI-SALE
UNIROYAL
DON'T MISS THESE SPECIAL PRICES



The Energy Miser:
P-METRIC RADIAL
—you get greater fuel economy. New distinctive tread design, wider white-wall treatment.
$58 ea.
GR18 x 15 installed



Uniroyal
STEEL BELTED RADIAL
BR78x13 White Wall $61.20 ea. installed

UNIROYAL DEEP LUG
700x15 6 ply installed $71.00 ea.

UNIROYAL
TRIPLE TRED
750x16 8 ply installed $78 ea.

Named by the Competition. LoBids The Name — Tires are the Game

LO-BID TIRE LTD.
UNIROYAL
CHARGEX
2996 Jacklin Rd.
474-2104
master charge

HEAR it RIGHT at KELLY'S



WEA



THE EAGLES
Their Greatest Hits
NOW 3.98 EA. LP. TAPES 4.98



WEA

	LP'S	TAPES
Madness - *One Step Beyond*	3.98	5.48
Todd Rundgren - *Utopia*	3.98	5.48
Doobie Bros. - *Minute By Minute*	3.98	5.48
Gordon Lightfoot - *Dream Street Rose*	3.98	5.68
Van Halen - *Women and Children First*	3.98	5.68
Foreigner - *Head Games*	3.98	5.68
Z.Z. Top - *Degeullo*	3.98	5.68

PRICES EFFECTIVE TIL APRIL 21
OR WHILE QUANTITIES LAST

Capitol

	LP's	TAPES
PRISM - *Armageddon*	3.98	5.48
J. GEILS - *Love Stinks*	3.98	4.48
RED RIDER - *Don't Fight It*	3.98	5.48
BEATLES - *Rarities*	3.98	5.48
LITTLE RIVER BAND - *Backstage Pass*	7.48	9.48

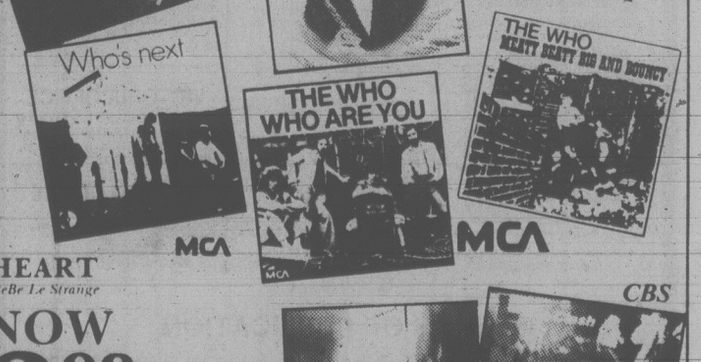


RCA

	LP's	TAPES
THE POWDER BLUES - *Uncut*	3.98	5.48
ROBERT GORDON - *Bad Boy*	3.98	5.48
STONEBOLT - *Keep It Alive*	3.98	5.48
GRACE SLICK - *Dreams*	3.98	5.48
JAMES GALWAY - *Sons Of The Sea Shore*	3.98	5.98

MCA

	LP's	TAPES
THE WHO - *Live At Leeds*	3.98	5.48
THE WHO - *Who's Next*	3.98	5.48
THE WHO - *Meaty Beaty Big and Bouncy*	3.98	5.48
THE WHO - *Who Are You*	3.98	5.48
THE WHO - *Quadrophenia*	7.48	9.48

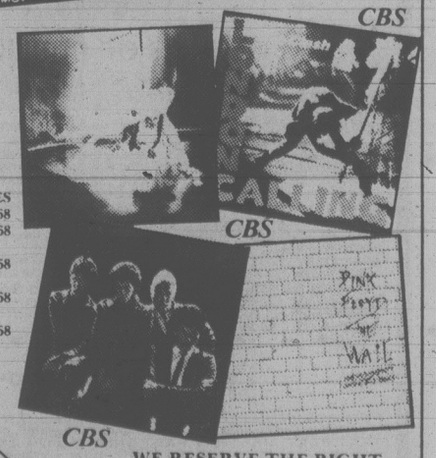




HEART
BeBe Le Strange
NOW 3.98 EA. LP. TAPES 5.68

	LP's	TAPES
ROMANTICS	3.98	5.68
LENE LOVICH - *Flex*	3.98	5.68
LENE LOVICH - *Stateless*	3.98	5.68
CHEAP TRICK - *Dream Police*	3.98	5.68
ELVIS COSTELLO - *Get Happy*	3.98	5.68

	LP's	TAPES
CLASH - *London Calling*	6.48	7.48
PINK FLOYD - *The Wall*	7.48	9.48



HURRY-IN WHILE OUR SUPPLIES LAST

WE RESERVE THE RIGHT TO LIMIT QUANTITIES

Kelly's

4-17

728 YATES ST., VICTORIA
22 VICTORIA CRES., NANAIMO

C-1

VICTORIA'S DAILY

Classified

INDEX

VITAL STATISTICS
1 Births
8 Miscellaneous Cards of Thanks
308 Deceased Cards of Thanks
305 Deaths and Funerals
312 Florists
310 Funeral Directors
309 In Memoriam
313 Miscellaneous
311 Monuments

NOTICES
14 Announcements
16 Catering, Banquets and Reception Rooms
15 Coming Events and Meetings
20 Lost and Found
18 Places to Visit

EMPLOYMENT
28 Employment Service
21 Help Wanted — General
22 Office Help
26 Part Time — Temporary Help
24 Sales Persons and Agents
30 Situations Wanted
23 Skilled Trades
25 Teachers

BUSINESS SERVICES
36 Services Directory

PERSONAL SERVICES
33 Bands, Musicians and Orchestras
40 Business Personals
43 Dancing
42 Education
41 Legal Services
71 Music Teachers
39 Personals
34 Pre-Recorded Music
32 Trade Schools
38 Travel

MERCHANDISING
83 Aircraft
117 Antiques and Arts
78 Bicycles
80 Boats and Marine
65 Building Supplies
93 Cameras, Supplies and Photo Finishing
127 Chicks, Poultry, Hatching Eggs, Supplies
101 Children's Miscellaneous
116 Coins and Stamps
135 Farm Implements
60 Fuel
97 Furniture
105 Garage Sales
120 Garden Supplies
99 Groceries, Meats and Produce
95 Heating & Fireplaces
130 Heavy Equipment and Machinery
128 Livestock, Supplies and Events
96 Major Appliances
100 Miscellaneous for Sale
103 Miscellaneous Wanted
109 Miscellaneous to Rent
77 Motorcycles
70 Musical Instruments
125 Pets and Supplies
92 Sporting Goods
81 Sailboats
94 Store and Office Furniture and Equipment
115 Swaps
63 Timber
98 TV, Stereo, Radio Sales and Service
112 Wanted to Rent, Miscellaneous

AUTOMOTIVE
155 Automobile Financing and Insurance
164 Auto Body and Painting
168 Campers, Trailers and Motor Homes
166 Cars and Trucks Wanted
150 Cars for Sale
148 Lease Vehicles
149 New Car Directory
160 Parts, Accessories and Service
151 Sports, Import Cars
158 Tires
154 Trucks, Buses and Vans
156 U-Drive and Auto Washing

ACCOMMODATION
185 Convalescent and Rest Homes
175 Hotels
178 Summer Homes, Cottages and Resorts
181 Tourist Accommodation

RENTAL
201 Apartments to Rent, Furnished
200 Apartments to Rent, Unfurnished
203 Apartments Wanted
206 Duplexes to Rent
207 Duplexes Wanted to Rent
202 Furniture to Rent
215 Halls, Warehouses, Stores and Offices to Rent
197 Housekeeping Rooms to Rent
199 Housekeeping Rooms Wanted
211 Houses to Rent, Furnished
210 Houses to Rent, Unfurnished
212 Houses Wanted to Rent
205 Rental Agencies
190 Room and Board
191 Room and Board Wanted
193 Rooms to Rent
194 Rooms Wanted
204 Shared Accommodations

FINANCIAL
155 Automobile Financing and Insurance
233 Mortgage Loans and Insurance
234 Mortgages for Sale
230 Personal Loans and Insurance
235 Wanted to Borrow

REAL ESTATE
280 Acreage for Sale and Wanted
240 Business Opportunities
241 Business Opportunities Wanted
247 Commercial or Industrial Properties
258 Condominiums
253 Country Homes and Properties
270 Exchange Real Estate
290 Farms for Sale and Wanted
263 Garages for Sale, Rent, Wanted
293 Gulf Island Properties
250 Houses for Sale
265 Houses Wanted to Buy
295 Listings Cancelled
268 Listings Wanted
271 Lots for Sale
294 Mainland and Out-of-Province Properties
169 Mobile Homes and Parks
273 Property for Sale
274 Property Wanted
244 Revenue Property
245 Revenue Properties Wanted
259 Townhouses
285 Up-Island Properties
256 Waterfront Properties

386-2121

Monday through Friday, 8 a.m.-6 p.m. Saturday, 8 -5:30 p.m.

CLASSIFIED ADVERTISING RATES

All rates quoted are for insertion in both The Daily Colonist and Victoria Times.

SPECIAL PRIVATE PARTY WORD RATES
10 word minimum
1 or 2 days 15c per word per day
3 to 5 consecutive days - 12c per word per day
6 consecutive days or more 10c per word per day
Real estate, mobile home, rental, clubs, organizations and business advertising does not qualify for these rates.

GENERAL WORD RATES
10 word minimum
1 or 2 days 19.75c per word per day
3 to 5 consecutive days 16.00c per word per day
6 or more consecutive days 13.75c per word per day

SEMI-DISPLAY LOCAL RATES
Any advertisement which varies from 6 pt. regular classified style shall be considered semi-display.
14 agate lines per column inch.
1 or 2 days 71.50c per agate line per day
3 to 5 consecutive days 64.50c per agate line per day
6 or more consecutive days 57.25c per agate line per day
Contract rates for local businesses available on request.

NATIONAL AND OUT OF PROVINCE RATE
Regular Classified 22¢ per word.
Semi-Display 85¢ per agate line.
14 agate lines per column inch.

BIRTH NOTICES
Up to 30 words $4.00
Each additional word 15c

DEATH NOTICES, MEMORIAL NOTICES AND CARDS OF THANKS
61.50c per count line per day
3 consecutive days 53.25c per count line per day

PRIVATE BOX NUMBERS $3.50
Private Victoria Press box numbers are for use only in conjunction with advertising published in the Victoria Times and The Daily Colonist.

VICTORIA OFFICE
2621 DOUGLAS ST. V8W 2N4
Classified counter service, 8:30 a.m. to 5:30 p.m., Mon. to Fri. Closed Saturday.

DUNCAN OFFICE
Advertising, Circulation, Editorial and General Information,
746-6181.
109 Ingram St. V9L 1N8

TERMS OF PUBLICATION

F.P. Newspapers Limited shall not be liable for non-insertion of any advertisement beyond the amount paid for such advertisement.

In the event of error occuring the liability of F.P. Newspapers Limited shall not exceed the charge for the space actually occupied by the item in question.

All claims of error in publication shall be made within 12 hours thereafter and if not made shall not be considered. No claim will be allowed for more than one incorrect insertion nor for errors not affecting the value of advertisement.

All estimates of cost are approximate. Advertisers will be charged with space actually used.

All advertising copy will be subject to the approval of the Victoria Press, who reserve the right in its sole discretion to classify, reject or insert copy furnished.

All advertisements must comply with the British Columbia Human Rights Act. This act states no advertisement may state or imply a preference, limitation or specification on the basis of an applicant's race, religion, colour, marital status, ancestry, place of origin, age; or sex (unless the matter relates to the maintenance of public decency AND prior approval has been obtained through the Human Rights Branch).

While every endeavor will be made to forward replies to box numbers to the advertiser as soon as possible, we accept no liability in respect of loss or damage alleged to arise through either failure or delay in forwarding such replies, however caused, whether by negligence or otherwise.

NOTICE OF COPYRIGHT

Full complete and sole copyright in any advertisement produced by F.P. Newspapers Limited is vested in and belongs to F.P. Newspapers Limited, provided, however, that copyright IN THAT PART AND THAT PART ONLY of any such advertisement consisting of illustrations, borders, signatures or similar components which is, or are, supplied to Victoria Press by the advertiser in the form of reproduction proofs, veloxs, etc., and incorporated in said advertisement shall remain in and belong to the advertiser.

CIRCULATION INFORMATION

The Daily Colonist 383-4111 Victoria Times 382-3131

Wherever carrier service is maintained, $4.50 per month.
By mail — Vancouver Island and Gulf Islands, $7.00 per month, $20.00 per 3 months, $40.00 per 6 months, $80.00 per year. Rest of Canada, $8.00 per month, $22.50 per 3 months, $45.00 per 6 months, $90.00 per year.
Outside Canada, $20.00 per month, $240 per year.

BY MAIL
Saturday Times Only Sunday Colonist Only
Canada 60 cents per copy, $30.00 per year. Outside Canada, $1.10 per copy, $55.00 per year.

The Daily Colonist Second Class mail registration No. 0516.
Victoria Times Second Class mail registration No. 0625.

ISLAND REPRESENTATIVES
Duncan, Chemainus — Mr. HILTON HOLT 746-6181
Nanaimo 758-9633 Lake Cowichan 749-6206
Port Alberni — Mr. Fred Suhr 723-8312

1 BIRTHS

CARLSON — Jeannie and Wayne Carlson are pleased to announce the birth of a beautiful daughter Crystel Lee, 9 lbs., on April 14th., 1980 at Vancouver General Hospital. Proud grandparents are Dorothy and Carl Carlson, Mary-Lou and Frank Konrath, also Great-Nana Mary A. Bishop.

DUNFORD — Willy and Vito are pleased to announce the birth of their son, Aaron Michael, 8 lbs. 11 ozs., born April 15, 1980 at 5:24 A.M. We would like to thank all our friends and relatives for all their support and encouragement over the past months. We would especially like to thank Aaron's grandparents; Mr. and Mrs. S. DeGroot of Cobble Hill, their seventh grandchild, and Mr. and Mrs. F. Dunford of Victoria, their fourth grandson. Also we wish to thank Dr. H. J. Portelance and the wonderful staff at the Victoria General Hospital.

GIBBINS — Born to Ron and Judy, a daughter, Sarah Elizabeth, 6 lbs. 10 ozs., on April 12, 1980. Many thanks to Donna for answering our 4:00 a.m. call and coming to watch Jennifer. Thanks also to Dr. Stevens and the great staff at Victoria General Hospital.

GRIFFITH — Welcome aboard Erica Thea Marjorie. Born Easter Sunday, 1980.

MAZAR — Born to Tom and Laurel (nee Quinn) on April 8, 1980, a boy, Timothy Travis James, 6 lbs. 7 ozs. A brother for Joshua. Thanks to Dr. N. J. Leal and maternity staff at Royal Jubilee Hospital.

WALKER — Born to John and Bev, a son, William Edward John, 3715 gms., March 27, 1980. Brother for George and Malcolm. Our gratitude to Drs. Gough and Bailey and staff at Victoria General Hospital.

14 ANNOUNCEMENTS

NOW OPEN
Pickwicks Restaurant and Coffee Shop, Seaboard Plaza, 2138 Keating Cross Road. Ala Carte dining during the evenings Wednesday through Saturday. Telephone 652-2513 for reservations.

MALE SINGERS (TENORS, baritones, basses). If you enjoy singing, turn out with the Skylark Chorus. Practices Monday evenings. 598-3869.

15 COMING EVENTS AND MEETINGS

ATHLETICS SUMMER BINGO COMMENCES WED. APRIL 23rd. at VICTORIA CURLING CLUB
1952 Quadra St.
USUAL GOOD PRIZES
Early Birds 6:45 P.M.
Free transportation to town after extra 5 games

Kiwanis Club of Esquimalt
SWAP "N" SHOP
ESQUIMALT SPORTS CENTRE
SUNDAYS
10 am - 4 pm
Over 1500 Buyers Today
SELLERS WELCOME
Phone 386-3261

ESQUIMALT LIONS BINGO
OAP HALL
1600 GOVERNMENT
FRIDAY, APRIL 18
EARLY BIRD 6:45
ADMISSION $1.00

PENINSULA SINGLES CLUB
Dance at McMorran's Seaview Room, 5110 Cordova Bay Road, Friday, April 18. Dress informal, 9-1. All singles, divorced, separated or widowed persons welcome. Tickets at Hillside Mall. For information and reservations, call 479-7195.

SPRING FAIR 1980
Oak Bay/Gordon Head Conservatives. On Saturday, April 19th from 1-4 pm. at St. Mary's Church Hall, Elgin Rd. Home baking, attic treasures, arts and crafts, jewelry and plants for Mother's Day. For information call 477-4081.

SWAP & SHOP
Every Sun. 8am.-3pm.
Rain or Shine
WESTERN SPEEDWAY
474-2151

SWAP & SHOP
Jacklin Centre (Langford) Indoor outdoor swap meet. Every Saturday and Sunday, 9:30 to 3:30. Large tables supplied. 3108 Jacklin Rd. Langford, phone 478-4696

SINGLES SCENE CLUB
Dance Saturday April 19th. Open to the public. White Eagle Hall. Tickets available at Hillside Mall. Sorry no tickets sold at the door. Information 384-5683, 382-6020, 479-6050.

SWAP AND SHOP
Blanshard Community Centre, 901 Kings Rd. Every Sat. 10-4pm. Great bargains, new items and old. Sellers wanted. 388-7696, 387-5506

SPRING CRAFT FAIR
Victoria Native Friendship Center, Saturday and Sunday, April 19th and 20th, 9am to 3pm. 1298 Gladstone Ave., corner Gladstone and Fernwood.

SWAPPE & SHOPPE
521 Craigflower Rd, Sundays 10am-4pm, Call 388-6120 weekdays 9am-3pm, Sat. 10am-12pm.

INTRODUCTION TO ENGLISH Folk Dancing, Monday, April 21st, 7:30pm, James Bay Community Centre. Everyone welcome.

FLEA MARKET, NORWAY House, 1110 Hillside Ave. Saturday April 19, 10am.

20 LOST and FOUND

LOST: MALE, BLACK Lab/Shep. cross, with white marking on chest. Answers to Bud. Approximately 14 months old. Lost in Humpback/Sooke Lake Road area. Last seen March 31. 387-1361 or 474-2606.

LOST-METCHOSIN/ROCKY Point area, small brown terrier, collar with name and address, "Amy". Reward. Call Sheila at work 382-3171, home 595-9975.

LOST ON SUNDAY, PANDORA and Fernwood, male gray Persian, faint brown markings under chin. Reward. 384-6685.

FOUND AT FRIAR'S FISH & Chips, April 16, pair of eyeglasses. 2561 Government, 384-2443.

LOST: VICINITY OF FERNwood, Cedar Hill, 8 month old pure white Persian male cat. 381-6661 or 592-1281 Local 204

LOST YOUR PET? NEED help? Call Animals Crusaders, 386-9832.

LOST: SATURDAY APRIL 12th, red Dealers license plate in a clear covering case. 721-3941.

LOST: WEDDING RING SET. University area. Reward. 388-7385.

FOUND: CORDOVA BAY, Tortoise shell, Calico cat. Red collar. Phone evenings 592-2656

LOST: MARCH 13TH GOLD pierced earring in Sidney Shopping Centre. 385-7338.

LOST: PAIR OF MENS BROWN framed ½ glasses for reading near Esquimalt Plaza. 382-0842.

FOUND: ORANGE AND white persian cat. James Bay area. 385-4184, 384-1311

FOUND IN VIEW ROYAL black and tan male dog. 479-1492.

LOST: GAS CAP WITH KEYS between Goldstream and Duncan. Reward. 479-3325

LOST IN OAK BAY GRAY RABbit with brown patches, vicinity of Byng St. Reward. 598-5351.

FOUND-ON SEAVIEW RD. French mopsie bunny, very friendly. 477-9355.

LOST: KEYS ON LEATHER keyring, Queens Ave and Chambers St. area. Reward. 386-3674.

LOST: READING GLASSES, blue frames, in black case. Call Vancouver collect 684-6763

FOUND RING OF KEYS, GONzales beach, 598-3983

LOST: GREY AND WHITE male cat, phone 384-5810.

21 HELP WANTED GENERAL

GENERAL MANAGER FOR WOODWORKERS SAVINGS CREDIT UNION

POSITION — Reporting to the Board of Directors, the successful candidate will be responsible for all operational aspects of the credit union within the policies approved by the Directors.

The credit union has a membership of 1,600 with total assets of $3.7 million. It operates from a modern office with a staff of 4 and has good potential for growth.

CANDIDATE — The successful candidate will have a minimum of 5 years experience at a senior level in a credit union, bank or other financial institution and be fully experienced in staff supervision, accounting and lending.

SALARY — Will be commensurate with qualifications and experience in the range of $1,500 to $1,800 per month. A generous benefit package is offered.

Interested applicants should forward resumes, by not later than April 28th, 1980, in strictest confidence to:
Mr. F. J. Fischer, President
Board of Directors
Woodworkers
Savings Credit Union
450 Burnside Road East
Victoria, B.C. V8T 2X2

GOLF COURSE SUP'T
A challenging and rewarding position for a knowledgeable superintendent at Canada's only "Arnold Palmer designed" golf course, located in what is to be Canada's premier year round resort — WHISTLER. The developers objective is to have the Superintendent on staff during course construction which has commenced. Reply providing full resume of experience and an outline of salary requirements to Terrell J. Minger, President, Whistler Village Land Co. Ltd. 38 Coal Harbour Wharf, 566 Cardero St. Vancouver, B.C. v6g2w6

A NON-PROFIT HOUSING ASsociation requires the services of a part-time manager, approximately 20 hours per week.
The successful applicant will be responsible to the Board of Directors for the efficient operation of the complex.
Duties will include bookkeeping to trial balance, bank deposits, office procedures and maintenance.
Must be able to work well with people. Must be bondable.
Salary commensurate with experience and ability.
Enclose an application and resume no later than April 22nd. to Marigold Co-op, 3950 Columbine Way, Victoria, B.C. V8Z6G2.

JOIN A WINNING TEAM
And get part-time and summer employment. Teamwork is the key to the success of 5 (B.C.) Field Battery RCA. As top Indepent Field Artillery Battery in Canada for the past 4 years we depend on well trained gunners. Don't hesitate, join now to ensure yourself of a rewarding job this summer. Phone 388-3562 or apply in person to room 314 at Bay Street Armouries Tues. or Thurs. evenings, 7:45 to 9:30. (Under 16 cadet training available. Come to room 208 Wed. and Fri. evenings, 7:30 to 9:30.)

WE NEED STRONG CAPABLE energetic person to take proprietory interest in small ALR acreage-Saanich and make it pay. Must have training and experience in one or more aspects agriculture, have ideas how to make small patch-plots productive. Spare time: cattle to feed, dead trees to cut, general maintenance, barn to remodel, fencing, etc. Demanding job with first demand being cash crop to pay your wages. Victoria Press Box 441.

DEPARTMENT STORE REquires a working supervisor in maintenance area for night porters. Must be able to supervise and co-ordinate job activities and work schedules for cleaning of floors, carpets, washrooms, etc. Must be familiar with power cleaning equipment and insure quality of work meets company standards. This is a regular full time position with exellent benefits. Apply Victoria Press Box 497.

EXPERIENCED PARTS & FRONT END PERSON
Wanted for marine and chainsaw dealer on central Vancouver Island, year round recreational centre. Must have experience in parts preferably marine and chainsaws plus some merchandising. Excellent salary and bonus plus fringe benefits. 334-2722 days, 335-0133 evenings and ask for Bruce.

EUROPEAN SPA
Instructor wanted for mens department, full-time, fitness oriented, slim, enthusiastic, must like to work with people. Salesperson needed for full-time position, experienced preferred, fitness oriented, must be slim, enthusiastic and like to work with people, salary and commission. For personal interview, come to 1570 Hillside between 11am-2pm Tuesdays.

CARETAKER. PREFERABLY pension, unencumbered couple for light duties on Pender Island. General knowledge of garden equipment, building maintenance, gardening, wood cutting, etc., required. Lovely private, fully furnished, all utilities, house on waterfront, provided. Remuneration negotiable. Please write, full details, AA Evans, Pender Island, V0N 2M0 or phone 112-629-3557

PERMANENT POSITION FOR deep fry cook in city restaurant. Phone for appointment between 11-12am. 385-5122.

EXPERIENCED DRUGSTORE sales clerk. Apply Victoria Press Box 451.

21 HELP WANTED GENERAL

BUSY BEE
1-HOUR CLEANERS
-Qualified cleaner-presser-spotter, preferably with management experience required for new outlet in James Bay area.
-Qualified presser-counter person for part time work in James Bay area.
Write to Bill Marshall, c/o Imperial Inn, Victoria, B.C. or phone 736-8921 in Vancouver.

DUNCAN
Experienced building managers, husband and wife team for 51 suite Apartment block in Duncan. $550. per month plus a 2 bedrm suite. Please send resume to Mr. Bob Dent, c/o J. H. Whittome & Co., Limited, 68 Station Street, Duncan, B.C., V9L 1M5.

PART TIME DRIVER/SALES person to distribute magazines in Victoria, either Thursday or Friday. Must have reliable vehicle and no objections to dealing with adult oriented publications. Reply stating qualifications or send resume to World News Wholesale Corp, 2130 West 4th Ave., Vancouver, V6K 1N6.

FARM WORKERS, DAIRY, poultry, greenhouse, nursery, machinery operators, gardeners and general labourers, etc. Steady temporary and summer employment will be opening. Register now, some immediate jobs available. Apply 205-3400 Douglas Street, 382-4274.

WE REQUIRE AN INSIDE sales person for engineering and architectial supplies. Previous sales experience not necessary but a basic knowledge of drafting equipment a definate asset. Excellent opportuntiy for advancement. Apply to Victoria Press Box, 510.

PERMANENT POSITION FOR mature woman, to come into home and provide tender loving care for 3 month old child. South Oak Bay area. Weekdays 7:45am-4:15pm, starting mid-June. Salary negotiable. References preferred. 598-5955.

MEDICAL RECORDS TECHNIcian. Casual relief position, typing minimum 55 wpm. Must be experienced in coding and abstracting. Apply Mrs. S. Wallington, Manager, Medical Record Dept. Cowichan District Hospital, Duncan, B.C. V9L 1A5.

OPENINGS FOR 12 PEOPLE to earn $50-$120 a day. No special skills necessary. Only the desire to get ahead, working for yourself. For info write to: Mac's Home Securities, 665 Bathgate Dr., Apt. 201, Ottawa, Ontario. K1K 3Y4.

MOTEL
Wanted — Live-in manager for twenty unit motel in downtown Victoria. Would suit couple. Man to do minor maintenance. Salary, profit sharing, suite. Excellent opportunity. Victoria Press Box 501.

REQUIRED: APPRENTICE to endenture in refrigeration and air conditioning industry. Preference given to person with electrical, plumbing and mechanical background. Please send resume to Victoria Press Box 454.

WANTED LADY TO TAKE place of housekeeper for Saturday and Sunday and 2 nights sitting in the week for middle-aged lady, non-smoker preferred, own transportation. 658-8028.

DUNCAN AREA, MOTEL caretaker, live-in, suitable for semi-retired couple. Apply Box 395, Duncan, B.C. V9L 3X5, stating personal resume, work experience and telephone number. All replies confidential.

WANTED IMMEDIATELY childcare in my home for 9 month old and 2 year old, 2-3 days a week, 8am-5:30pm. $12 a day. Tattersal-Quadra area. Single mother with 1 child welcome. 385-5584

CAMERA SHOP PERSONNEL required. Must be experienced. Normal working hours, Tuesday-Saturday. Sunday and Monday off. Salary to be negotiated. Please submit all resumes to Victoria Press Box 487.

CREATIONS HAIR DESIGN Ltd. requires a ladies hairstylist with a minimum 2 years experience in precision cutting, blow drying, perming and colouring. Call 477-4811 for an interview.

EXPERIENCED JANITORess/Janitor for light duty Janitorial, part time evenings, Monday to Friday. Must be bondable and able to work with minimum supervision. Apply to P. O. Box 517, Victoria, B.C.

WORKER REQUIRED IN MEchanical shop at Goodwill Enterprises. Needs experience working in bicycle repairs and preferably good knowledge of welding. 385-5756 Local 08 for interview.

UNION CO. REQUIRES EXperienced cone crusher operator and experienced front end loader operator. Som out of town and shift work. PO Box 4066 Station A, Victoria, BC, V8X3X6, Atten: K. Johnson.

CASHIER REQUIRED FULL time for retail building supply centre. Company benefits, minimum 2 years experience required. Good salary. Reply Victoria Press Box 414.

SKILLED FIBERGLASS LAminators experienced in hand layup. Salary $7-$9 per hour. Permananet employment. Write detailing experience to Victoria Press Box 439.

WAITRESSES/WAITERS, short order cook and dishwasher wanted. Conscientious and experienced persons only apply please. 404 Quebec Street, between 10am and 2pm.

HAIRSTYLIST WANTED EXperienced in latest cutting and perming techniques. Apply at Hair Reflections, 225 Canada Ave. For further information ask for Irene at 112-748-2212.

EXPERIENCED BAKER wanted immediately, secure job for qualified person, good wages and fringe benefits. Apply in person at Brodies Bakery, Hillside Shopping Centre.

WANTED: MATURE WOMAN to care for 4 month old, occasional housework, Monday-Friday, my home. $14 per day. Braefoot area. References required. Victoria Press Box 452.

MANAGER FOR CONDOMINium complex, free suite plus salary to qualifying applicant. Very suitable for semi-retired. Please write, giving details, to Victoria Press, Box 453.

MATURE PERSON TO PROvide loving childcare for 4 month old in my home, 8am-5pm, Monday through Friday, Gordon Head area. Interview phone 477-9969.

PERSONAL ATTENDANT wanted for physically disabled male, age 21, few hours, mornings, couple days a week. Female preferred. Victoria Press Box 465.

MOTIVATED PERSONS TO train for printing and sorting duties, some knowledge of the photographic process is essential. Apply to: True Colour Photo Labs. 648 Yates St. 9am - 12noon.

ADDITIONAL SUPERVISOR for daycare centre, 9-5 daily, only persons with BC ECE certificates need apply. Please apply in person to 500 Admirals Road between 9 and 12.

RESIDENT CARETAKER FOR quiet modern 20 suite apartment in Fairfield area. No children. Suitable for semi-retired couple. Commencing 1 May. Victoria Press Box 498.

IF YOU ARE RELIABLE, willing to work, have some sales experience you might be the right person to work in our downtown bakery. This is a steady job and Saturdays off. 652-5709.

RECEPTIONIST FOR 2 DOC for general practice office starting June 1st. Must have good typing ability. Please send resume and references to Victoria Press Box 506.

BUSY BEE
Experienced presser and spotter. Call Phil Smith for appointment. 479-7222.

21 HELP WANTED GENERAL

PEOPLE BEHIND THE walls want to meet and socialize with ordinary folks from the community outside. Our volunteer group visits William Head prisoners weekly for social activities. If you enjoy meeting people and can offer friendship for a few hours a week, please call John Howard Society, 386-3428. Group support and guidance provided.

MCDONALD'S RESTAURANT, 1742 Island Highway, Colwood, B.C. is accepting full time and part time applications. Please apply between 2 and 4.

EXCELLENT REMUNERAtion. Artistic environment. Diversified stylist wanted for hair dressing salon. Phone now, it'll be fun. 595-2944.

BABYSITTER FOR EVENING shift. Friday to Tuesday. My home. Burnside and Eldon. References. 384-1279 between 12:00-3:00 pm.

COLWOOD-MATURE HOUSEkeeper starting April 28 for 1 preschooler, 2 school children, Mon.-Fri. 8:30am.-5:30pm. Phone 478-0754 after 6pm.

FULL TIME COOK'S ASSIStant required in Ladysmith area. Experience preferred. Must have own transportation. Reply Victoria Press Box 475.

EXPERIENCED STOCK room manager for department store. Reply in writing to Victoria Press Box 482 giving resume of experience.

PERMANENT AND PART-time positions available immediately. No experience necessary. Call 388-7325 to arrange an interview.

EXPERIENCED WAITress/waiter, some short-order cooking experience, full time, days, Esquimalt area. Days 384-1034, 598-5070 after 5.

WANTED: LIVE-IN ATTENdant for weekends for 3 physically handicapped adults, skilled training not necessary. Phone between 5 and 9, 388-6878.

MATURE COUPLE (ONE NOT working) to manage 32 suite apartment, with references, no children or pets. Victoria Press Box 486.

CHAMBERMAIDS
Experienced people required, full or part-time. Apply in person only, Housekeeper, Executive House Hotel, 777 Douglas.

BABYSITTER NEEDED, FRIdays now 'til end of May, Monday to Friday mornings starting June. Prefer mature woman. 592-8575.

NEEDED: MATURE PERSON with some sewing experience for full-time work in local shop. Person should be neat and dependable. 478-3236.

EXPERIENCED FURNITURE movers with good knowledge of Victoria and clean driving license. Send resume to Victoria Press Box 505.

FULLY EXPERIENCED JANItorial supervisor, evening shift for downtown area, Monday-Friday, must have own transportation. Reply P.O. Box 517.

WANTED IMMEDIATELY: qualified auto mechanic, front-end experience. Apply Tops Pontiac Buick Ltd., 6466 Bell McKinnon Road, Duncan, 748-2588.

MAUDES MAIDS
Experienced maids required for team cleaning service, drivers preferred. 384-8694.

EXPERIENCED HAIR DRESSer needed, full time or part time, for beauty salon in Oak Bay. 598-2922. Evenings, 592-7908.

TOW TRUCK DRIVER, EXPERIENCE A MUST, evening work, commission. Apply in person 50 Songhees Road.

LOVING BABYSITTER FOR 1½-year-old boy, evenings and dayshift on call, in my home, Lampson-Colville area. 385-4768.

ASSISTANT-CARETAKER reuired for large apartment block, retired couple preferred. Call 477-9591 (9-4 pm).

BAKERS HELPER WANTED, full time, apply in person only, 1867 Oak Bay Ave. No Phone calls please.

EXPERIENCED DINING room waiter/waitress. Apply in person, Hungarian Village Restaurant.

FULL OR PART TIME TELEphone work, hours 9-4 or 4:30-8:30, hourly wage and/or commission. Call 382-2841.

EXPERIENCED WAITRESS waiter required by King John Restaurant, 2668 Sooke Rd. Colwood. Apply in person. 478-6312.

LOVING DAYCARE NEEDED for a 2½ year old girl, weekdays, 8:30-6pm, Brentwood Bay area. 652-4160.

EXPERIENCED BUS PERson, able to work lunches. Apply in person Hungarian Village Restaurant.

GREENHOUSE HELP WANTed, some experience preferred, Cordova Bay-Elk Lake area. 652-4113, 383-6222.

WANTED DRIVER OWNER with tandem tractor. Reply Victoria Press Box 469.

RETIRED BUT AMBITIOUS? Our business may have it for you. 478-8475

BABYSITTER WANTED, 3 AFternoons a week, for 7 month old. At my home in Sidney. 477-8558.

ASSISTANT HOUSEKEEPER. Apply in person only from 10am to 2pm, Ingraham Hotel.

BABYSITTER FOR 1 YEAR old boy, my home, April 23rd to May 21st. 479-5746.

WANTED: NANNY FOR OCCAsional babysitting, Gordon Head area. 721-3060, after 6 pm.

LIVE IN BABYSITTER, PART time, in exchange for room and board. 595-2004

MATURE CARETAKERS FOR 40 suite downtown apts. Call M. Gearing at 477-7284.

MATURE LIVE IN WOMAN for elderly lady in good health in her own home. 385-0963.

SIGN PAINTER NEEDED FOR general shop on 65%-35% contract. 723-7523 collect.

EXPERIENCED NIGHT AUDItor for downtown hotel. 388-5513.

HAIR STYLIST WANTED
Phone 478-7453 evenings.

COOK'S HELPER, EXPERIence preferred. 388-4353.

22 OFFICE HELP

LARGE REAL ESTATE AGENCY requires bookkeeper. Duties include accts. rec. and pay, payroll, etc., trial balance and income stmnt. Respondents please give resume. On-the-job training can be arranged. All enquiries will be acknowledged. Victoria Press Box 479.

RECEPTIONIST WANTED for medical office, 30 hrs per week. Maturity and 50 wpm typing are essential. Send letters of reference and salary requirement with resume to Victoria Press Box 382.

PART TIME PERSON FRIDAY for office. Must be able to handle cash and balance daily cash sheets plus other office duties. Able to work weekends, must be experienced and efficient. Phone 598-4511.

INSURANCE RECEPTIONIST Applicant must have good typing and organizational skills, the ability and the desire to deal with the public and be neat in appearance. Victoria Press. Box 493. Closing date April 22.

RECEPTIONIST-SWITCHboard operator required by large local car dealership. Keypunch experience and or sales secretary experience preferred. Reply to Victoria Press Box 478

FOR FULL TIME PERMAnent position, efficient calculator operator with bookkeeping experience. Must be pleasant and ambitious. Reply to Victoria Press Box 372.

22 OFFICE HELP

SCHOOL DISTRICT #63 (SAANICH)
CLERK II (CLERK-TYPIST)
Clerk II (clerk-typist) secondary school: Applications will be received by the undersigned from suitably qualified persons for a Clerk II (clerk-typist) position, 7 hours per day, 11 months per year in a Saanich School District secondary school. This position requires a person with average or better skills in typing, record keeping and routine office practice. Previous office experience would be desirable. Application forms are available from the School Board Office, 656-1111. Closing date for applications is Monday, April 28th, 1980 at 12 noon.
R.S. Ingram,
Secretary-Treasurer
Box 2010, Sidney, B.C., V8L 3S4

BOOKKEEPER-SECRETARY
Experienced person required May 1, 1980 for permanent full-time position. Ability to handle all accounting functions up to and including trial balance, payroll, accounts receivable, accounts payable, One-Write System. Accurate typing speed of at least 50 wpm. Telephone and general office duties. This is a growing company requiring a self motivated, industrious person. Applicant must possess the initiative to work on their own. Please apply in writing with resume and expected salary to Victoria Press Box 499.

PARALEGAL SECRETARY
A Victoria law firm will require a full time senior paralegal conveyancing secretary by June 1, 1980. Salary shall be discussed with applicants at time of interview for this position. Please forward resume by April 18, 1980 to: Cox, Taylor, Bryant, PO Box 788, Victoria, B.C. V8W 2P9; to the personal attention of Mr. Ray T. Bryant. All replys will be kept strictly confidential.

CONVEYANCING SECREtary required. Must have several years experience. Starting date May 1st, 1980. Apply 388-4484.

PART TIME OFFICE HELP wanted to do bookkeeping, time keeping, pricing, invoicing. 10am - 12noon, Monday to Friday. Sidney. 656-4722.

CREDIT MANAGER
Minimum 3 years credit granting and collection experience. Call Mr. Dick, 385-4493.

LEGAL CONVEYANCING SECRETARY
with experience. Temporary or permanent part-time. 386-8707.

CONVEYANCING SECREtary required, experienced preferred. Phone Mr. D. Morrison 477-0171.

EXPERIENCED DENTAL AStistant wanted. Must be responsible and mature. 383-4432

THANK YOU FOR APPLYING to Box 301. The position has now been filled.

EXPERIENCED DENTAL receptionist required. 592-2494.

23 SKILLED TRADES

MACMILLAN BLOEDEL
requires
HEAVY DUTY MECHANICS
for our Franklin River Division located 30 miles from Port Alberni on Vancouver Island.
Preference will be given to applicants who possess a B.C. or Interprovincial T.Q. but those who have experience on heavy-duty equipment also will be considered.
These positions offer steady employment and excellent camp facilities are available.
For further information, please contact:
W. Mosher
Nanaimo Employment Office
227 Commercial St.
Nanaimo, B.C. V9R 5G8
Phone: 754-5421

LOCAL EXCAVATING COMpany requires the following full time employees. All work in the Greater Victoria area. Wages are negotiable depending on experience and skills. 1. Heavy duty mechanic-welder, experience preferred but will consider apprentice, Class 3 with air drivers license an asset. 2. Backhoe operator with experience on Case or Ford rubber tired machine, experience on track loader and excavators an asset. Apply to 3914 Shelbourne Street or phone 477-3696.

the Bay
Shoe repairer, 20 hours per week. Must have good qualification for shoe repair. Apply in person 1701 Douglas St. 10-4 pm. Personnel 4th Floor.

LEADING TOYOTA DEALER requires import car mechanic. Must be fully qualified and have Toyota experience or will accept 2nd or 3rd year apprentice with import car experience. Good company benefits. Inquire in person at CNR Motors Duncan Ltd. Phone for appointment, call Tony at 746-5111.

WANTED IMMEDIATELY propellor repairman, fully conversant with all phases of repairs to both bronze and stainless steel propellors up to 9' in diameter, preferably with a welding ticket. Apply Seaspan International, 345 Harbour to G. W. Holne.

LICENSED MECHANIC-CARS and light trucks. Dental, medical and pension plan available. Send qualifications and salary requested to Victoria Press Box 495.

WANTED: EXPERIENCED senior instrument person for local Victoria land surveyor, several years of past experience working for a B.C.L.S. on subdivision work essential. 388-9713.

INDEPENDANT LOGGING contractor requires experienced hook tender immediately. Union rates. 11 months show. Reply to Box 434, Port Alberni.

AUTO MECHANIC NEEDED for service station, excellent conditions. Must be government certified. 658-5200. After 5 652-2207.

FULL TIME PHARMACIST for suburban drug store. Replies will be kept confidential and all replies answered. Victoria Press Box 500.

EXPERIENCED METAL POlisher for custom plating shop, permanent position, good wages and benefits. Phone 385-0341.

EXPERIENCED LAWNmower mechanic wanted part time. Call 382-7423 after 6.

MACHINIST REQUIRED FOR part time employment. Apply 2925 Bridge St., Victoria.

WANTED FRAMING CREW TO contract house. Please phone 474-2601.

24 SALES PERSONS AND AGENTS

REAL ESTATE OPPORTUNITY
Modern office with good parking, needs more PROFESSIONAL SALESPEOPLE, excellent COMMISSION SPLIT, some financing available to assist in our many varied company listings. For further details call in confidence to Ken Porter 388-7868 or drop in to 23 Burnside Rd. W.

DUNSMUIR PROPERTIES LTD.

TOP NOTCH CLOSER ASSISTANT TO THE MANAGER
If you have the confidence and initiative to get and stay ahead in a new concept sales career, call my office at 385-7755, Monday thru Friday and make an appointment for an interview with the manager.

24 SALES PERSONS AND AGENTS

BLOCK BROS.
"THE BESTSELLERS"
REAL ESTATE CAREER TRAINING PRODUCES SUCCESS
Block Bros. will train you in sound

25 TEACHERS

VICE PRINCIPAL
Fort Nelson Secondary School
SHOOL DISTRICT 81
(Fort Nelson)

This district requires a Vice Principal for this 8-12 secondary school. Effective September 1, 1980, the school will enrol approximately 350 pupils and have a staff of 25.
Desirable qualifications for this position are:
—a professional certificate
—post graduate work in education
—post graduate work in education
—some successful administrative experience
—the ability to promote effective school-community relations
Applications with supporting documents should be forwarded by May 2nd to:
Mr. G. Roth
District Superintendent of Schools
SCHOOL DISTRICT 81
(Fort Nelson)
Box 87
Fort Nelson, B.C.
V0C 1R0

SCHOOL DISTRICT 81
(Fort Nelson)

Applications are invited for teaching the DISTAR Programme in the Fort Nelson School District, effective Sept. 1st, 1980. The programme includes reading, language arts and math and is currently offered to selected students in Grades 1 and 2.
Applicants should have some experience and/or training in Distar and be able to attend an interview, if requested, in Vancouver on Monday, April 28th.
Interested candidates should send a completed application form with a resume by April 25th, 1980 to:
Mr. G. Roth
District Superintendent of Schools
SCHOOL DISTRICT 81
(Fort Nelson)
Box 87
Fort Nelson, B.C.
V0C 1R0

PART-TIME POSITION FOR A licensed (PCCFLB) preschool supervisor with a Goldstream parent owned and operated preschool, a member of the VICPA. Contact Carol Swannell or Pat Macdonald at 478-8627, 478-7008.

QUALIFIED PRESCHOOL teacher wanted 1:30-5:30 Monday through Friday for a 10 week period to commence immediately. Cedar Daycare, 479-2032.

LICENSED PRESCHOOL teacher (PCCFLB) required for full time position. 386-9312 between 9:30-11:30am.

26 PART-TIME or TEMPORARY HELP

ADULTS
Special temporary adult routes are coming available most areas of the city. These routes take approximately 1-1½ hours in early morning to complete and leave the rest of your day free for other activities. Payment will be weekly and range from $50 to $80. Means of transportation is essential. Call MR. FAERBER at 383-4111, CIRCULATION DEPT. for an interview TODAY.

SUMMER STUDENT, UNIversity or college, for Multicultural Women's Group. To assist co ordinator in programs with immigrant women. Conscientious, understanding and outgoing, will be required to type and drive, travel allowance. Position commences May 5th for 18 weeks. Contact Mrs. B. Pagely, Co ordinator, Multicultural Women's Group, P.O.Box 324, Victoria, B.C. v8w1j4 or phone 479-6824 by April 25th.

OPPORTUNITY SELLING PAYS!
Become an Avon Representativ and you can earn good money selling the world's most popular cosemtics. Call 384-7345.

PART TIME TELLERS
Westcoast Savings has an immediate opening for an experienced teller to work part time Mondays and Saturdays. Salary commensurate with experience. Call Bob Crawford at 388-7924.

WESTCOAST SAVINGS CREDIT UNION

PART TIME HELP WANTED for recently opened T-shirt shop. Experience in retail sales and cash required. Evening shift, some days. Apply between 10:30-12:30pm and 2-4:30pm., April 17-19. Tops For Teens, KMart Mall. No phone calls please.

FESTIVAL CO-ORDINATOR responsible for promotion, publicity, displays, fund-raising, etc. Experience in public relations necessary. Immediately to July 11. $200 per week. #415-620 View Street, 9-5.

HYGENIST. 1-2 DAY WEEK. For Perio oriented general dental practise. For interview phone Dr. Tatarico, 595-2933 or 595-1351. (All inquiries confidential).

PERSON FRIDAY REQUIRED 9-2, Monday through Friday, $5 per hour. Typing, filing, general office duties. Reply Victoria Press Box 456.

DAYCARE FOR 20 MONTH old. Monday and Wednesday during school term starting May. Mother with child preferred. 595-5745 after 6pm.

RELIABLE PERSON WITH car required by small advertising company to do poster distribution. Part time basis, good wages. Call 388-5052 or 385-6917

TD BANK, PART TIME TELLer required. Experience necessary. Monday-Thursday, 9:45-4:15. Friday, 9:45-4:45. 382-2168, Mrs. Brindle

EXPERIENCED TELLer/clerk part time, Saturday and Monday, Langford area. Bank of Montreal 478-9501.

PART TIME EMPLOYEE needed for garden centre. Must have pesticide licence. Victoria Press Box 218.

OCCASIONAL DAYTIME BAbysitter for 2 year old, also student for evening babysitting. North Gordon Head. 477-6397.

RETIRED SALESPERSON TO work part time in wool store. Victoria Press Box 508.

28 EMPLOYMENT SERVICE

PREPARING AN EFFECTIVE resume is an art form. We spend 6 hours creating a word image of you using extensive research information. Robert P. Downe Consultants. 384-5659.

RESUMES THAT GET JOBS. Professionally prepared. Personal, confidential service. 385-6145.

PROFESSIONAL RESUMES
Realistic prices
Personal, individual attention
384-4428

30 SITUATIONS WANTED

ENGLISH COUPLE, RETired, nonsmokers, non drinkers, seek situation with farm. Accommodation, caretaking private residence, country property, waterfront property etc., around Victoria, Nanaimo, or other areas. Exc. refs. 112-746-6901, Duncan.

30 SITUATIONS WANTED

DESIGNER CONSTRUCTION PROJECT PLANNER
38, (Accustomed to City Hall). Available. Salary or share. Reply to Victoria Press Box 426

EXPERIENCED PROPERTY manager and maintenance person (plumbing and electric repairs). Male 31, seeks job in above trades. Have own tools and vehicle. 386-9578 beteen 8-8 pm.

SUPPORT GORGE ROYALS Juvenile Soccer Club. Willing to do yardwork, lawns, painting, gutters, etc. Proceeds towards club tour: 9-1, 479-2823, 2-8, 385-2815.

MATURE PROFESSIONAL Woman excellent training and experience in personal development and human relations seeks new career. References. Victoria Press Box 436.

TRY THE OLD CANADIAN from $6.00. Cleanups, cartage, tree problems big or small. Hand of experience, Heart of a lamb. Lorne 592-0129, 598-2636.

EXPERIENCE UPHOLstery, carpets steam cleaing, ceiling walls, floors rewaxing, looks like new, hour or contract. Guarantee job. 386-0846.

HOUSE PAINTING, INterior/exterior. By University Student. Experienced. References. Reasonable. 595-2187 after 6.

COMPLETING DRAFTING course shortly. Desire position drafting. Resume forwarded on request. Please write Victoria Press Box 450.

EXPERIENCED PAINTER needs work. Interior and exterior, small plaster repairs. 592-7137

TYPING SERVICES. UNIVERsity, business and contract typing. Reasonable rates. Phone Debbie Perry 598-3446 eves.

SINGLE MAN EXPERIENCED in all building trades. Looking for a deal to augment pension. 386-6202.

HANDYMAN WILL REPAIR kitchen, plumbing, sundecks, paint, landscaping. After 5 pm 384-0160.

SAVE NOW! INTERIOR, EXterior painting done to your satisfaction. Reasonable, reliable. 479-3250.

EXPERIENCED BOOKKEEPer, typist, receptionist seeks part time work. References. 386-7403.

MAN WITH TRUCK WILL DO cleanup, hauling, chainsaw work, etc. Reasonable. Tony 474-1014.

PAPER HANGING. INTERIOR painting. 479-7816 or 479-9215 after 4:30.

HOUSEWORK DONE, $5 PER hour. 595-7187, 382-6025. Call evenings.

MAN WITH TRUCK WILL haul anything. Reasonable. Phone 479-2429.

CARETAKER FOR APT. OR motel. Mature couple, experienced. Available now. 384-5122.

WANT SITTER WHO HAS CAR, park, children, playroom, large house? 381-1381.

ENGLISH COUPLE, EX POlice officer and wife seek rural caretaking position. 592-5341.

FORESTRY WORKER, EXperienced in thining, skidder falling and operating. 382-8717

CLEANING LADY NEEDS work, phone evenings. 386-1710.

RENT—A—KID
Help with odd jobs, 387-5506

TYPING DONE, $1 PER PAGE, 7$4 for students. 479-3524.

33 BANDS, MUSICIANS AND ORCHESTRAS

SAX PLAYER NEEDED, ALTO tenor and flute. Vocals, good appearance and experience. Steady. No move. 652-9904.

STUDIO MUSICIANS AND song writers wanted for jingle work. Legacy Productions. 386-5501

34 PRE-RECORDED MUSIC

ASHLEY SOUND
EXCELLENT Sound System, FANTASTIC Light Show. Call 383-6866 after 5pm. SPECIAL Wedding Package, (Dinner music, PA for speeches, 4 hour dance, only $100).

PAPA BEAR
PRODUCTIONS 385-2832
—LIVE or RECORD MUSIC
—CATERING SERVICES
—BARTENDER SERVICES

SPINKY'S
Priced to Fit Your Budget.
BAR SERVICE available.
656-1652

"STUBBIES" RECORDED Music. Weddings a specialty. Phone 652-2783.

CJR CANNED MUSIC.
598-4717.

36 BUSINESS SERVICES AND DIRECTORY

Accounting

CHARTERED ACCOUNTANT, available for bookkeeping, write up work, financial statement preparation. From personal residence. Murray Ellis, 385-1011.

INCOME TAX, ACCOUNTING, bookkeeping, financial statements, etc. Mr. McPherson 479-4541 or 388-4413.

Appliance Repairs

ABC ELECTRIC LTD.
831 YATES ST. 382-7221

Appraisals

CERTIFIED APPRAISALS. Lynn Holmes, F.R.I. R.I.(B.C.). Landmark Properties Ltd. 386-6762.

BUILDING INSPECTION from foundation to roof. 478-1560.

Babysitting

MOTHER-DAUGHTER TEAM with daycare license offer your children an atmosphere for growth and development. Have degree in early childhood education, children's library studies. Gordon Head Road. 721-5440.

PARENTS. WOULD YOU LIKE a weekend alone or going away? Will babysit your children. $25 per child. Happy family atmosphere. 474-2737.

WILL BABYSIT DAYS ONLY, Oak Bay or Uplands, middle-aged woman with own transportation, your home or mine. 598-1690.

EXCELLENT CHILD CARE IN lovely surroundings. Immediate vacancies. 479-0496

BUTTONS & BOWS DAYCARE Center, 312 Benhomer. 478-1314.

Bookkeeping

BOOKKEEPING SERVICES
For small businesses done from my home. Books to Trial Balance, payroll, accounts receivable and payable. Excellent references. 598-5144 or 479-9557

FULL BOOKKEEPING SERvice from my office. Excellent chartered accountants references. Reasonable rates. 383-0997.

Brick Layers

FIREPLACES, HOUSE FACings, chimney or fireplace repairs. 479-7323 after 5.

36 BUSINESS SERVICES AND DIRECTORY

Cabinet Making

KITCHEN CABINETS, BATHroom vanities, counter tops, all custom built or refacing old cabinets with new modern designs with low price. For free estimate 479-7245.

Carpenters

RENOVATING?
Want some ideas! Kitchens, bathrooms and rec rooms my specialty, for a free estimate call Terry, 479-9573.

F. J. CONSTRUCTION. ALL sorts of carpenter work, additions, alterations, finishing, framing, etc. Private and commercial. Free estimates. Call Fred Jorgensen, 642-3075.

FRAMING AND ALL PACKaged homes, sundecks, replace steps and stairs, foundations, feature walls. Serving Victoria since 1973. Referenced. May we serve you? 384-2337.

IF YOU ARE TIRED OF MEdiocure workmanship, call Robert Innes, 598-2795 evenings, for all home renovations, additions, rec rooms, etc.

SUNDECKS
All shapes and sizes, free estimates, also other carpentry work, reasonable rates, please ask for Tom 642-5339.

ELCON PROJECTS LTD
Free estimates
Days 384-3323 Nights 592-0322

CARPENTER, 35 YEARS EXperience, renovations and new construction. Free estimates. After 6pm. 479-9522

RENO'S CONSTRUCTION Specializing in renovations, alterations, arborite. All jobs guaranteed. 478-1240.

FINISHING CARPENTER, basements, sundecks, cabinets, siding. Free estimates. Reasonable. Terry 652-4572

TWO MEN
Experienced in all phases of carpentry. Hourly or by contract. Glenn 383-5357

RENOVATIONS AND REbuilding of restaurants, shops and houses. Contact Willi or Bob at 385-1465

PERMA CONST. LTD,
FREE ESTIMATES, 384-2323

QUALITY CARPENTRY AND Cabinet making by the hour. Reasonable. 381-5926.

NEW CONSTRUCTION OR renovations, planning, drawing, layout and work. 656-4947.

FRAMING CREW AVAILable. Call Kase 652-3433.

Carpet Cleaning

REGIONAL CARPET CLEANing, steam cleaning. Living room, dining room, hall, $45 478-8518

PHIL'S CARPET CLEANING, steam cleaning carpets, chesterfields, chairs. 474-1808.

Carpets and Linoleum

BEAVER HOME CENTRE
1580 Hillside 595-1225

Victoria's Ozite
Artifical Turf Centre
Grade A lawn turf, $5.99 sq.yd.
Grade A Summer Segueence with 3-year warranty, $7.49 sq.yd.
6' and 12' widths
Ozite all-weather adhesive in stock. Also, floor tiles and linos, broadlooms, kitchen and rec room prints.

HOURIGANS
CARPETS AND LINOS LTD.
FLOOR COVERING SPECIALISTS
715 PANDORA AVE. 386-2401

CHEAP FOR CASH
18 years experience repairs or new installation. Free estimates. From $2 per sq. yd. includes labour and all installation materials. 384-4252, 24 hours.

THE BLUE ARMY
ONE CALL DOES IT ALL
385-7755

INSTALLATIONS, CLEANING, repairs, restretches. Free estimates. 388-6543 or 388-6275 Pager 2316

EXPERIENCED FLOOR layers, free estimates, very reasonable, will help in purchase of carpet or lino. 382-9190

CARPETS AND LINO INstalled, reasonable rates, free estimates, workmanship guaranteed. 383-6791.

CARPET AND LINO. WE LAY the best and fix the rest. 479-0782.

EXPERT CARPET AND LINO installations, very reasonable rates. Call after 5pm. 384-5192.

Cement

CONCRETE SIDEWALKS, driveways, patios and retaining walls done.

WESTERN FORM RENTALS LTD.
658-5122

PAUL DELUCA CONCRETE Ltd, residential and commercial slabs, compressed aggregate floors for better durability upon request, 12 years Victoria based company. Call Paul or Karen at 479-3711.

G AND R CONCRETE FINISHers, all type of concrete work. No job too small. Phone 383-8985 after 4.

FORMS, CEMENT WORK, steps, foundations, sidewalks, etc. Steve Laszlo 479-4756.

Ceramic Tiling

CUSTOM CERAMIC TILING, free estimates. All work guaranteed. 656-5494.

Chimney Service

BLACKSTACK CHIMNEY Sweep. Insured tradesmen. Brick chimney repairs. Member of Blue Army, B.B.B. 384-7811, 9 a.m.-9 p.m.

ESQUIMALT CHIMNEY Sweeping, 6 days a week, full service. 385-6994

GRAHAM CHIMNEY REpairs, chimney repointing and flashing, 381-1112.

Cleanup Service

NO CASH NEEDED
Attics, basements, yards. Any kind of junk hauled away. Also buy & sell anything of value. Bob's, 386-2451 or 478-8789

WILL CLEANUP YOUR YARD, carport, compost. $11.50 hourly. New incinerator barrels, $6.00. 479-0285.

REASONABLE CLEANUP. Yards, basements, etc. also hauling, free estimates. 479-5823, 656-5671.

GORDONS SERVICE
Household repairs, cleanup, yards, basements, hauling, delivery. Evenings 478-8251

CLEANUPS, YARDS AND basements, hauling, rototilling and chainsaw work, free estimates. 385-7471, 388-7607.

CLEAN-UP YARDS, COMposts and basements, prompt service, reasonable rates, 478-4943.

CLEANUP MAN AND EMPTY truck looking for work, reasonable. 385-7965.

36 BUSINESS SERVICES AND DIRECTORY

Cleanup Service

HAULING AND CLEANUPS. basement, yard, compost. Free estimates. Eugene's, 383-3528.

CLEANUPS, BASEMENTS, attics, yards, composts, and junk hauling. 658-5406.

LOOKING FOR A DEAL? OUR ¾-ton truck takes most loads for only $13.50. 383-0805.

FATHER AND SON WITH VAN, delivery, cleanups, etc. 386-9500.

CLEAN UP, YARD, BASEments etc. 381-1112.

Contractors

STEVE BUTLER CONST. LTD.
Commercial-residential, renovations and design. 652-1440, 652-4346 evenings.

WHEATON CONSTRUCTION LTD.
General Contractors
Building Consultants
385-5702

FARMER CONSTRUCTION
Design — Renovations
388-5121

DOVE WEST DESIGN
Design and contract. 388-5517.

NEW CONSTRUCTION Commercial Residential framing and renovations anywhere on Island. Globe Construction, 384-2144, 592-6391.

QUALITY WORK AT REASONable prices, 30 years, most types residential and commercial construction. Plans, estimates, references. Jack Glover 656-3745.

T.&C. BUILDERS LTD.
Framing
385-5293 385-8587

SMITH CONTRACT JOBBING Ltd. Cabinets, painting, renovations and general repairs. 477-1545.

SIDING AND FINISHING, contract or by the hour, Sidney and North Saanich. Gary 656-3403.

GRAHAM, SHINGLES INstalled, roofing repairs, gutters repaired, chimney repair. 381-1112.

FOR YOUR RENOVATION needs call 474-1431 after 5pm. References available.

DON'T BUY - RENOVATE. One man, All trades. 478-1560 evenings.

BILL CARR DESIGN HAS LOTS and plans available, ready to go, reasonable terms. 658-5505.

Drafting

ARCHITECTURAL, STRUCtural drawings, quantity takeoff and estimates prepared, 19 years experience, hourly-contract. 721-5047.

Draperies

HOURIGAN'S
Floor Covering Specialists
CUSTOM DRAPERIES
—Bedspreads—
PROMPT IN-HOME SERVICE
715 PANDORA AVE. 386-2401

SHEER DELIGHT DRAperies Ltd. Complete drapery services, residential and commercial. 477-1314.

Dressmaking

ERZSI DRESSMAKING BOUtique now open, professional dressmaking, designing and alterations. Call 382-5712 9:30am.-5:30pm. Mon.-Sat.

GISELE'S CUSTOM DRESSmaking. Design, alteration, restyling. All work guaranteed. Monday-Friday, 8-5pm. Saturday by appointment. 386-4434

INOVATIVE SEWING: Quilts, wall hangings, clothing, bags, canvas work. 385-7162.

ALTERATIONS, REPAIRS Slacks tapered. Reasonable rates. 592-8092

24 HOURS SERVICE, LADIES and gents alterations. 382-1883

Drywall

"SPRAYMAN"
Specializing in all types of texture ceilings and walls satisfaction guaranteed. 652-3601.

BOARDING, TAPING AND other decorating specialities. Free estimate. Workmanship guaranteed. 385-4725.

DRYWALL APPLICATION, taping, textured ceilings and basement framing. 382-4295

SPRAY KING'S IN TOWN
Cheapest prices 652-5752 after 5

Electrical Contractors

RG HELLER ELECTRIC Resident, commercial, small industrial. Old home rewiring. Very reasonable rates. 478-4032, if no answer 385-5335.

OLDER HOMES REWIRED— No down pymt. We finance at bank rates with approved credit. EDDY'S ELECTRIC—385-7666

Construction or Service Elect. Free estimates. Call Henry
384-3323 (24hrs)

DO YOU HAVE SMALL ELECtrical wiring jobs? No one is interested? Please call evenings, 652-5809.

RESIDENTIAL WIRING, ADditions, alterations, dryer hookups, etc. Reasonable rates. Free estimates. Brian, 656-6656.

ALDERLEY ELECTRIC Small hookups to large wiring jobs. Done promptly at reasonable rates. 658-5373.

SMALL WIRING JOBS, SERvice calls, at prices you can afford. 656-5294.

LICENSED ELECTRICIAN will do new wiring, rewiring, hot water tanks installed. 479-9765.

JOHN THE HANDYMAN, journeyman, electrican. 382-8728.

ELECTRICIAN, FREE ESTImates. Call Bernie 386-1094.

Excavating

MANSELL BOBCAT SERVICE. Weekend specialists. Call 478-9458, 478-2570, for leveling, backfilling, septic fields, post holes, sand, gravel or topsoil supplied, spread, leveled. Basements dug, landscaping and rockwork.

ROBERTSON'S EXCAVATING Track machine with backhoe. Roads, basements, backfilling, 595-8530.

BRENTWOOD BOBCAT SERvice and yard cleanup. Reasonable rates. 652-3519, 652-9957

Fencing

ISLAND CHAIN LINK
Fencing in wire or wood
Small jobs a specialty
477-0332.

EUROPEAN CRAFTSMAN, all types of fencing and repairs. Guaranteed work. Gordon Head, 721-3759.

36 BUSINESS SERVICES AND DIRECTORY

Fencing

L & C CONTRACTORS AND Associates. Expert fencing, renovations, patios and sundecks. Drain tile. Reasonable. Call anytime 721-3682

CEDAR FENCING PACKages, various grades, patterns and lengths available. Hidden Valley Sawmills. Open Saturday and Sunday. 112-743-3830

MILLER'S FENCE AND GATE, supply and/or install chain link fences, residential, industrial, tennis courts, dog runs and repairs. Free estimates. 656-7529.

Fireplaces

EXPERT INSTALLATION OF prefab fireplaces, wood stoves, and prefab chimneys. 30 years experience. 721-5181 ask for Stephen.

Flooring and Sanding

M & M FLOOR
COMPLETE FLOOR CENTRE
Hardwood, Carpets and Linos
532 William St., 384-0343
Nights: Al, 386-3078
Mike, 652-4308

Furniture Refinishing

ANTIQUE RESTORATION and reproduction, highest quality craftsmanship. Dove West 388-5517

Gardening

QUALITY LANDSCAPING Ltd. Pruning, gardening, maintenance and cleanup. New lawn preparation, power raking, aerating, stone work. Monthly rates. Reasonable prices, free estmates. 478-5114, 478-4216.

HARVEY'S LANDSCAPING Experienced chinese gardener. New lawn. Pruning, certified spraying, power raking, aerating, garden design. All phases. 479-7078, 384-8621.

"WILLIAMS" THE LAWNmowing Specialist. Weekly basis preferably. Excellent service with best equipment at competitive reasonable charge. Free estimates. 592-1101 or 595-4208.

RELIABLE GARDENER FOR power raking, aerating and fertilizing. Pruning and trimming, shrubs, hedges and evergreens. General garden cleanup and maintenance. 478-6781.

SPRING CLEANUP
Pruning, trimming hedges, garden maintenance, new lawn preparation. Free estimates. Arbutus Landscaping, Rick. 479-2307.

THE GREENSKEEPER
Professional lawn maintenance using reel mowers. Mike, 595-0269; Steve, 592-4504 Write P.O. Box 5271. Free estimates.

DUTCH LANDSCAPING
Professional pruning of fruit trees, ornamentals, trimming hedges, cleanups, new lawns, etc. Free estimates. 478-1023.

A&C LANDSCAPING, GARden maintenance, year round service. Residential and commercial. No job too small. Free estimates. 384-1848.

ROTOTILLING
Rotovating, brush cutting, rototilling, spring cleanups, power raking. Days, 384-0125. Nights, 478-8690.

RAMSAY'S ROTOTILLING, 16½ horsepower tiller, garden small or large. Guaranteed deeply tilled. Enters 32" gate. Last year's prices. 598-6541.

ED'S TRACTOR SERVICE. ROtovating, levelling, vegetable gardens and yards. 479-2204. Complete Landscaping 478-1023.

LOWEST RATES IN TOWN. Free estimates. For power raking and aerating. Call 652-4500 or 658-5108.

TRACTOR SERVICE
Rototilling, levelling, backfilling and cleanup. 652-2001, after 6pm 382-2592.

ROTOTILLING. CONTRACT work, minor garden maintenance, miscellaneous, reasonalbe, references. 478-1841.

FRUIT TREES, ORNAMENtals pruned, certified sprayer, 15 yrs. experience. 383-8363.

GARDENING, LAWN AND yard maintenance. Good work. Low rates. Andy 592-7381.

GARDEN ROTOTILLING
Reasonable rates. 388-7737 or 384-4805.

EXPERIENCED GARDENER and landscaper. Free estimates. Call Jacob, 385-7783.

NICK'S GARDEN SERVICE, your man for all seasons, 658-5975 anytime.

SPRAY NOW FOR SPAN worms, reasonable rates. 592-9679.

CREATIVE LANDSCAPING Dutch horticultural background. 477-7882.

EXPERIENCED GARDENER handyman. Please call Don Juan at 381-6981 evenings.

FOR GENERAL GARDEN AND lawn maintenance, phone 386-2885 or 478-2483.

ROTOTILLING
Quality work at reasonable rates, 479-4455.

ROTOTILLING DONE, REAsonable. 383-3036 or 382-1634.

DON'S TRACTOR SERVICE. Rotovating & level. 477-3913.

LAWN MAINTENANCE weekly or otherwise. 386-0661.

GARDENING AT FAIR PRICE. 388-4752.

Glass and Glazing

BOSSOM GLASS CO. LTD.
THERMO PANE WINDOW SPECIALIST
"Serving Victorians for 17 Yrs."
382-3031 382-0222

MAYFAIR GLASS
384-8721
INSURANCE CLAIMS HANDLED PROMPTLY
790 SPRUCE ST.

HARRY 477-6534
Residential, picture, auto glass, plate shelves, table tops.

Gutter Cleaning and Repairs

5" CONTINUOUS GUTTERS, special contractor rates. Old wooden gutters renewed. Irwin Industries, 382-5154. Free est.

GUTTERS REPAIRED GUTters cleaned. Graham 381-1112.

Hairdressers

PERMS AND CUTS IN YOUR home or mine. Arlene 477-2636.

Handymen

T&C HANDYMEN
We do a good job. All kinds of yard work and home maintenance is our specialty. Gardening, fencing, clean-up, painting, cement work and landscaping. Our rates will please you. Call us at 477-6871.

KAN—DU FAMILY MAN WITH 1 ton truck, hauling, moving, general repairs, construction, firewood. Let Kan-du work for you. 386-2695

RUSSELL'S CONTRACTING You name it, I do it. 381-0169 after 5.

36 BUSINESS SERVICES AND DIRECTORY

Hauling

MAN WITH ¾ TON TRUCK will do hauling and cleaning, pickups and deliveries, reasonable rates. 383-0686.

HAULING: TOP SOIL, SAND, manure, wood, garbage, etc. Eugene 383-3528.

3 TON FLATBED TRUCK AND driver, $125 per day, Victoria area. 384-2323.

LIGHT DELIVERIES BY ¾ ton van for stores or private residences. $8 per hour. 592-5341.

WILL CLEAN AND HAUL, etc. Very reasonable. Tony, 474-1014.

HAUL ANYTHING, ROTOtilling, reasonable. 382-1634

Home Improvements

SOMERSBY
Manufacturers of custom millwork, vanities, cabinets, wood windows, frames, doors, including French doors and windows and pocket door frames. K.D. fir, hemlock finished lumber and mouldings, sanding and resawing. Weekdays 7:30-5:00
Cr. Hillside and Bridge 388-6645

THE BLUE ARMY
ONE CALL DOES IT ALL
385-7755

MATURE, RESPONSIBLE. Reasonable. References. 478-0507 after 5 pm.

Interior Design

FURNISHING your new home? or
REMODELLING your present? STANDARD Furniture's professional design staff is ready to help. Call 382-5111 for an appointment.

Landscaping

DUTCH LANDSCAPING LTD. Professional Services in new lawn preparations, designing, layouts, planting, low maintenance gardens, rock walls, etc. Fully guaranteed. Free estimates. 478-1023. For tractor service call 479-2204.

PORTUGESE LANDSCAPING. Stone work, rock walls, fireplaces, and landscaping. Free estimates. Reasonable prices. 595-5439.

CREATIVE LANDSCAPING Designing and redesigning. Artistic layouts. Free estimates. Dutch Horticultural background. 477-7882.

NATURAL GARDENING AND Landscaping are the ones to call for complete landscape and stonework service. Reasonable rates. 479-0055 after 7pm

TONY'S LANDSCAPING, rock masonry and repairs. Reasonable rates. Call anytime, 385-8235.

Lawnmower Service

MOWER SHARPENING ONLY
ROTORY $3.95
HAND $17.50
Standard, Power, Reel $29.50
CANDU SERVICE CENTRE
2825 Bridge St. 386-1122

SHARPEN AT YOUR HOME, reel $20, rotary $7. 721-3804.

Masonry

ALL TYPES OF MASONRY, stone facings, retaining walls, chimneys, brick facings and slate work. Call anytime 381-1462

N BECKER MASONRY. Buildings, fireplaces, brick facings, quality workmanship. Competitive. After 5 pm 385-5956.

SCOTIA LANDSCAPING Fireplaces, rock walls, face, patio slate. 385-4874, after 4:30 385-9195.

ALL TYPES OF BRICK AND block work. Quality workmanship guaranteed. 478-1108 after 5.

ROCKWORKS, RETAINING walls, stone facings. Call Dave 595-7746.

ALL TYPES OF MASONRY work. Call 388-6895 after 5pm.

Miscellaneous Service

TELEX
Improve your business with rapid Telex communications. Accurate and reliable. Call Central Business Services, 384-5224, 8:30am - 4:30pm weekdays.

TYPING SERVICE: FAST, accurate, reliable work, by experienced secretary. 385-4967.

Sawyer Sharpen Scissors
840 Fort St. 388-6228

EXCELLENT SHOE REPAIR Reg. 485 BURNSIDE E. 386-3222

Moving

CALGARY LICENSED AND bonded moving company requires return load from Victoria approx. end of May. Good rates. Call Calgary collect (403)-287-1909.

MOVING???
C&M Cartage. Large or small moves. Very low rates. Phone 595-4376 days Monday-Friday, or 656-3651, after 4 pm.

MBN CARTAGE
Experienced movers, reasonable rates, insured. Call 595-3226 after 4pm.

FRANK'S MOVING. FREE ESTimates. Experienced in moving, deliveries and pianos. Insured. 382-5275.

ACCEL MOVERS. EFFIciency at a lower price. Also, pensioner rates. For estimates call 381-0987, 382-9660.

MOVES AND DELIVERIES. Experienced, efficient, insured. Eugene's, 383-3528.

PICKUP LEAVING FOR WINnipeg via Edmonton, late April, will haul trailer. 381-1218.

LIGHT DELIVERIES AND small moves. Have pick-up, dollies. Dudley 385-3447.

MOVING SOON? CALL 477-0422 for free estimates, pensioner rates. Silver Dollar Movers.

DRUM CARTAGE
Free estimates. 383-9861. Piano specialists. Fully insured.

Painters and Decorators

MARK TEN PAINTING AND decorating, clean, quality, interior and exterior work at reasonable prices. Also ceramic tiling. Small plaster repairs. Free estimates. 598-9860

COLLEGE PRO PAINTERS, Two year written guarantee, 9 years experience. Your residential experts. Free estimates. 385-1334.

GARRETT PAINTING, PAperhanging, interior and exterior, fast and friendly service. For free estimate please call Charles Garrett 478-0992.

EXPERIENCED PAINTER, exterior, interior, will paint to suit your convenience. Reasonable rates, Ask for Gerry 384-9024.

SPECTRUM PAINTING AND Decorating, experienced, clean, low rates, quality work, free estimate, interior/exterior. 592-9519

UNIVERSITY STUDENTS Will do top quality interior and exterior house painting. Free estimates. Phonr 386-5301 or 381-1226.

EXPERIENCED PAINTER needs work. Interior and exterior, small plaster repairs. 592-7137.

36 BUSINESS SERVICES AND DIRECTORY

Painters and Decorators

OLD AGE PENSIONERS PREferred. Residential painting. Yellow pages or Garth Glover Painting, 385-6422.

EXPERIENCED PAINTER, interior, exterior. Reasonable rates. Work guaranteed. For free estimate call Susan 383-9220

YOUNG FAMILY MAN NEEDS extra work, professional painter, very reasonable, free estimates. 382-3786.

THE BLUE ARMY
385-7755

CERTIFIED PAINTER. LOW rates. Free estimates. Guarantee. 382-3805, 5:30-8pm.

ARTS PAINTING AND DEcorating. Experienced and reasonable. 386-9500.

PAINTING, NO JOB TOO small, interior and exterior. Contact Steve 382-6566.

SPRING SPECIAL. LOW prices. For quick and clean jobs. Call Your's, Douglas 388-9696.

JOURNEYMAN PAINTER, has own equipment, will work by hour or contract. 478-3167.

HAYNES PAINTING. EXCELlent work at reasonable rates. 384-5263 or 384-8075 pager 1227.

WALLPAPERING BY EXperienced British decorator. 386-3472.

EXTERIOR HOUSEPAINTing, reasonable rates. 383-0686.

EXTERIOR HOUSEPAINTing, reasonable rates. 383-0686.

Photographers

WEDDINGS
Very reasonable. Call after 6, 479-6262.

Plasterers

LET TONY DO IT. FRIEDRICH plastering and stucco. Patching specialists, older home stuccoed, pebble dash, resurfaced. Styro stucco. Guaranteed clean quality work. 656-2064.

STAN OLSON
383-0897

PLASTERING AND STUCCOing, also small jobs in patching and lathing. Ask for Jim. Evening calls welcome. 478-1118, Jimy's Plastering & Stucco.

STUCCO
New and older homes stuccoed. Quality work. Brook Plastering, 478-8775

COLEMAN PLASTERING
Quality lath and stucco. 478-9976.

PLASTERING, STUCCO, REpairs, reasonable, 479-4779.

Plumbing and Heating

NEW FIRM
Renovations, new construction, discounts. Law and Son Plumbing Service Ltd. 658-8112. After hours 658-8163

THE BLUE ARMY
ONE CALL DOES IT ALL
385-7755

LOW COST PLUMBING REpairs, excellent workmanship. Days: 383-0149; evenings and weekends: 386-6553.

PLUMBING, LARGE OR small jobs, repairs and remodelling. $15 per hour. Old age pensioners $12.50 per hour. 384-5770

DAVIDS PLUMBING
Hot water tanks, plumbing repairs, drain cleaning. 386-8881.

REASONABLE RATE PLUMBer, 24 hour service. Free estimates, 477-5742.

D & S PLUMBING SERVICE alterations and repairs. Reasonable. 478-0965.

REPAIRS AND RENOVAtions, 20 years experience. Low rates. 24 hour service. 652-5813.

PLUMBER $16 PER HOUR. Call any time 595-6033.

Printing & Typesetting

ATS Typesetting Services
Quality typesetting and paste-up service. Fast turn around at competitive prices.
812 Cormorant St. 385-2076

Refrigeration and Air Conditioning

BURNETT REFRIGERATION. Fridges and freezers serviced in your home. 382-4134 (24 hrs)

Roofing and Siding

FOR THE BEST PRICE
In town Roofing, gutters and chimney work. Call Ron. Work guaranteed (15 yrs. experience) 478-2323.

DON'T PUT OFF THOSE leaks any longer, call Blue Diamond Roofing for free estimate. Doug, 595-7722 or 595-4219.

PARKER JOHNSTON LTD.
1855 BLANSHARD. 382-9181.
"Roofing Victoria Since 1935"

TAR AND GRAVEL ROOFING and re-roofing. Phone Central Sheet Metal, 478-1814.

TAR AND GRAVEL, DUROID shingles, roofing and repairs, call 382-4493.

GRAHAM ROOFING. ASHphalt shingles installed, roofing repairs. Call 381-1112.

GRAHAM ROOFING. ASHphalt shingles installed, roofing repairs. Call 381-1112.

CEDAR SHAKES, SHINGLES and Duriod. Free estimates. Guarnt'd. 595-2579.

Saw Sharpening

386-1122
CANDU SERVICE CENTRE
2825 Bridge St. INSTANT SAW EXCHANGE

Sheet Metal

ESTIMATES ON DUCTWORK, flashing, wood stove installation, furnaces or any metal work. 386-2852, 5-9pm.

Sundecks

duradek™
Vinyl sundeck floor covering for new and old decks. Free estimates. 478-0641.

Tailors

LEATHERWEAR ALTERAtions, repairs, remodelling, cleaning and dyeing. Elley's Leather Fashions. 738 Johnston, 383-7834

OAK BAY TAILORS
Tailoring, alterations, ladies and mens quality leather alterations. 1826 Oak Bay, 598-4131.

BRITISH CUSTOM TAILORS
1311 BLANSHARD 383-2632

Tree Service

SKIP'S TREE SERVICE PROfessional work by a tree specialist. 479-5342.

FRUIT TREES, ORNAMENtals pruned, certified sprayer, large or small. 383-8363.

36 BUSINESS SERVICES AND DIRECTORY

Tailors

KEN'S TREE SERVICE. Fully insured. Personalized service. After 5 382-5310.

TONYS TREE SERVICE, trees removed, pruned, etc. Reasonable. 474-1014

WALKERS TREE SERVICE Topping & falling, insured. 478-9346.

Upholstery

ACE UPHOLSTERY
381-1321
Quality workmanship. European craftsman. Free estimates.

Window Cleaners

BOB'S JANITORIAL SERVICE Get a head start on spring: have your windows cleaned professionally. Call now, free estimates. 386-2451.

SEE THE LIGHT WITH SPARkle Bright Window Cleaners. Free estimates, reasonable rates. 385-5351, 477-3289.

ERIC'S WINDOW CLEANING service. Satisfaction assured. Reasonable rates. Bonded. 598-6203.

JACK'S WINDOW CLEANING, residential and commercial, free estimates. Call 383-3481.

38 TRAVEL

MAUI—BEACH FRONT
DELUXE 2 BEDROOM, FULLY FURNISHED CONDOMINIUM PLENTY OF RECREATION AND MILES OF SANDY BEACH. WEEKLY AND MONTHLY RATES. AVAILABLE APRIL. BOOK EARLY. 383-4124.

FUN IN THE SUN
Renting condos and cars at low off season rates. Various loc

60 FUEL

$65 FULL CORD, FIR, DELIVERED, STACKED. BEFORE 9 OR EVENINGS, 386-2375.

ALDER, SPLIT AND DELIVERED. $70 a cord. Phone 478-2963.

SEASONED ALDER, $60 A cord delivered, no pickup trucks. 4x4x8. Call after 5:30, 383-1126

DRY FIR OR CEDAR BUSH wood. Bob Simpson 478-3051.

SAW MILL SLAB WOOD FOR sale, $15 pickup load. 478-7890.

63 TIMBER

WANTED TIMBER
FELLED, BUCKED or STANDING
Fir, Cedar or Hemlock
Ideal Sawmill Ltd.
385-0441

DO YOU OWN A LOT OR ACREage and the interest rates are killing you? Sell some of those trees and make some money. Phone S & S Logging Contractors for all your selective logging needs. 748-0688.

STANDING TIMBER WANTed, any species, hard or soft wood. Minimized environmental damage. Contract logging with low ground pressure tracked machine. Phone 112-390-2506.

FALLING TREE SERVICE available. 652-2001, after 6pm. 382-2592.

65 BUILDING SUPPLIES

HOME LUMBER & Building Supplies
470 Arderier Rd.
385-8711

PLYWOOD SALE
STANDARD

4x8—5/16 Std fir	$6.25
4x8—⅜ Std fir	$7.50
4x8—½ Std fir	$10.25
4x8—⅝ Std fir T&G	$12.50
4x8—¾ Std	$14.50

Factory	D:Uns	
4x8—¼	7.50	$5.50
4x8—⅜	9.95	$5.95
4x8—⅝	14.50	$9.50
4x8—¾	17.50	$12.95

LUMBER SALE
STD. and BTR FIR

2x4—6'	$155
2x4—92¼ pet Studs	$265
2x4—8'—14'	$320
2x6—8'—14'	$320
2x8—8'—24'	$320
2x10—8'—24'	$395

Louvered Bifolds
#1 Select Mahogany c/w hardware
½ Louver Full Louver

2668	$38	$34
5068	$74	$65

Duroid Shingles
210 wt. No. 1 Asphalt self seal. All colours in stock, per bundle. $8.95

INSULATION
FIBREGLASS
PRICE PER 1,000 sq.ft.

R12—4"	$165
R20—6"	$265
R28—8"	$375

GYPROC
Price per 1,000 Sq. Ft.

½" GYPROC	$135
⅝" FIRESTOP	$180
STUCCO WIRE	$30
PERMAX	$6.50

Deliveries made anywhere on Vancouver Island and Gulf Islands. Before you buy compare our prices. For quality, service and guaranteed savings, phone:

386-3374, 385-8711

JUBILEE BUILDING SUPPLIES Ltd.
Check Us Before Buying The Following
Jenn Air
Merit Cabinets
White-Westinghouse & Moffat Appliances
Duroid Roofing
Drywall
Insulation
And many other items
6772 Kirkpatrick 652-9141
OFF KEATING X ROAD

CEDAR FENCING
Cut to your length
STD & BTR (const. grade)
1X4 12¢ per lineal ft.
1X6 19¢ per lineal ft.
2X4 24¢ per lineal ft.
4X4 posts 53¢/lin ft. (no utility)
UTILITY (fencing grade)
1X4 8¢ per lineal ft.
1X6 13¢ per lineal ft.
1X8 19¢ per lineal ft.
2X6 25¢ per lineal ft.
2X4 18¢ per lineal ft.
ECONOMY
2X4 $160 per FBM
2X6 select grade cedar roof decking $600 per FBM.
1X12 natural wavy edged siding $600 per FBM.
Std. & Btr. Yellow Cedar Certisplit resawn shakes at wholesale prices.
112-646-2060 collect or 642-3189

BUTLER BROTHERS | BURDALL
2046 Keating X Rd. 652-1121
SERVING THE SAANICH PENINSULA WITH A FULL LINE OF
MASONRY SUPPLIES
OPEN SATURDAY 8-5:30

NORSECRAFT HARDWOOD Industries Ltd.
383-4233
NOW IN STOCK
BALSAWOOD
North America
ALSO: Open Saturday All Day
531 David St. 383-4233

CONCRETE FORMS FOR rent. Free estimates.
WESTERN FORM RENTALS LTD.
658-5122

65 BUILDING SUPPLIES

CAN WEST
BUILDING MATERIALS
3005 JACKLIN RD.

2x4—ECON	$99/M
1x8—ECON shiplap	$120/M
⅜" K3 BOARD	per sheet $5.50
¼" ASPENITE	per sheet $5.95
4" BIG-O PIPE	$.39/Ft.
4x8-½" Drywall	per sheet $4.19

OPEN MON.-SAT.
478-5509

SPRING CEDAR SPECIAL
CUT TO YOUR SPECS

STD & BTR (Per Lineal Foot)	UTILITY
1x4 = 12¢	1x4 = 8¢
1x6 = 20¢	1x6 = 14¢
1x8 = 30¢	1x8 = 20¢
1x10 = 40¢	1x10 = 30¢
1x12 = 47¢	1x12 = 38¢
4x4 = 50¢	

CAHILL CEDAR PRODUCTS
3740 Sooke Rd 478-9675

CEMENT $4.49 40 KILO BAG
We cut glass to size and repair windows. We have a large stock of plumbing supplies. We carry general paint products.
LANGFORD BLDG. SUPPLIES
940 GOLDSTREAM AVE.
478-1724
Open 7 days per week, 8am.-5:30pm. Credit terms available.

HARDWOOD
& Misc. Item Sale, ¾" red oak $2.92, ¾" Eastern maple $2.45 per board foot surfaced 2 sides. 10 other types in stock at low prices. 415 B Hillside, April 19th and 20th, 8:30-5:30, 386-3334.

ROUGH CEDAR ALL DIMENsions and grades, fencing packages, wavy edge siding, custom re-sawing, odds and ends for do-it-yourselfers. Hidden Valley Sawmills, open Saturday and Sunday. 112-743-2830.

REBAR
ATTENTION BUILDERS
Mesh and rebar cut, bent and delivered. Best prices. 652-5523, 595-8166.

SAANICH LUMBER YARDS
Garages, Carports, Fencing, Garden Sheds, Greenhouses, Chicken Houses, Dog Kennels, Compost Box, Workbenches.
1496 Admirals Road 385-2486.

6 LARGE ¾" PLYWOOD shelves, 41½"x82", solid door and frame with wire mesh window. 4'x10' map table. 2 glass doors. 3 stainless steel sinks. 477-3010.

SLUGGETT & BROWN JOINERY
Wood Windows, Doors, Frames
526 DISCOVERY ST. 382-3011

STEVE BUTLER CONST. LTD. Pre-fab cabins and garage packages. 652-1440, 652-4346 evenings.

EXCELLENT SHAKES
Good supply of 18" barn shakes, $60, delivery available. 652-4368.

#1, 24" AND 18" RESAW shakes. In Chemanius. 112-722-3442

ITALIAN TILE AT DIRECT IMport price, a genuine saving. 386-2812.

YELLOW CEDAR
28 timbers, 12x4½-6½. 5'-7' lengths. $950/M. 656-1138.

SHAKES, 24" HAND-SPLIT and resawn cedar shakes. 595-2579.

CEDAR FENCE POSTS, SPLIT or round, also fence rails. Phone 652-4870.

CASH PAID FOR FORM wedges. Also require pencil vibrator. 658-5122.

12½ BUNDLES OF R-12 INSULation, 1 roll of poly. $200 the lot. 656-3737.

18" HAND-SPLIT BARN shakes, phone 477-4674

9 BUNDLES OF 24", ⅜" PLUS thick shakes at $15. 383-6629.

18" BARN SHAKES, ⅜-½", $48 per square. 642-5794 after 6pm.

B.C. HYDRO TEMPORARY power pole, $90 o.b.o. 656-6864.

18" BARN SHAKES, $55 square. 652-3770.

FOR SALE. 4" CONCRETE ASbestos pipe, 10' lengths. 479-1174

TOP QUALITY PRE-CUT cedar fencing. 642-5972.

50 SHEETS USED ½" PLYwood, $6.50 per sheet. 477-0422.

70 MUSICAL INSTRUMENTS

Stuff 'n Prices

GIBSON Marauder, vibrato	$425
BASSMAN (Blackface) w/2-15 cab. mint!	$500
BASSMAN (Blackface) modified, head only	$275
68 TELECASTER	$475
66 MUSTANG	$325
PEAVEY Vintage w/2-12	$450
PIGNOSE 30/60 w/JBL	$495
GIBSON SG	$495
IBANEZ L.P. w/Mity mite	$495
SUNN Alpha combo	$275
FENDER Precision Bass	$545
BANDMASTER (Blackface) w/2-12 cab.	$600
64 CHAMP	$160

ALWAYS A GOOD SELECTION OF NEW EQUIPMENT from Odyssey, Ibanez, Traynor, Morley and JBL.

McMusic
COLWOOD
2244 Sooke Road 478-4622
Mon.-Fri. 10-7, Sat. 9-6

FULL HOUSE
Spring Cleaning SALE
We've got our hands full of pianos and organs and we're ready to deal.

Scott PIANO & ORGAN
1400 BLANSHARD 386-2434

SUNN AMPLIFIERS
We still have a large selection of Alpha and Beta series amplifiers all at 25% off list price.
Expert guitar repairs, fretwork, and custom electronics, amplifiers hot-rodded.
THE GUITAR SHOP
Soft Sounds Music
535 YATES 381-5814

MOVING SALE
15-50% Off
New and used guitars, trumpets, flutes, violins, saxes and accessories.
MUSIC GALORE!
HALL-FAIRFIELD MUSIC CENTRE
728 FORT ST. 385-3307

SPECIAL-ONE ONLY NEW LESAGE PIANO 40" HIGH BUT LOW PRICE OF $1975. INCLUDING DELIVERY, TUNING AND FREE LESSONS IF REQUIRED.
BERNIE PORTER MUSIC
725 CALEDONIA 382-9542
Park Free

TONE
Your most important consideration. Baldwin pianos and organs only at
BALDWIN PIANO & ORGAN CENTRE
"Right Across From The Bay"
381-0551 1736 Douglas

FENDER BASSMAN HEAD, Vox Berkley and fender Telecaster copy with case. Offers. 385-0641.

70 MUSICAL INSTRUMENTS

RENT TO OWN
Pianos from $28p/m
GLEESON MUSIC CITY
Home of HAMMOND Organ
714 FORT 388-9632

GULBRANSEN ELECTRIC organ, all transistor model, two keyboards, 18 stops, foot pedals, Leslie speaker, all walnut, fine appearance, excellent tone, suit home or church, includes matching bench and music. A bargain at $995. 385-8510.

PIANO
Yamaha, model U3H "Professional" upright, 50" polished ebony case, with matching bench $3300. 658-8725.

RICHARD DENZIL
Piano Tuner-Technician
Regulation, repairing, rebuilding.
388-9295

LEVIN (SWEDISH MARTIN) acoustic guitar-solid back and sides, excellent condition, exceptional tone. $400 or best offer. 383-9641 evenings.

LES PAUL PRO-IMITATION electric guitar. Reworked body and neck. Gibson Humbucking pickup, complete with case. $200. 479-5610.

FENDER PRECISION BASS customized with Schecter parts, bought in SF, beautiful wood, $900. 384-5947

PA PARTS, PAPCO MIXER, Shure microphones, Dynaco amp, 2 speaker columns. 479-8506.

HAMMOND ORGAN, SINGLE keyboard, 7 rhythm, 6 percussion, 6 solo, bass and vibrator, $850. 112-743-9035

EPIPHONE FT-146 FLATTOP acoustic guitar with top-of-the-line hardshell case. $225. Phone 381-0403.

SOUND HOUNDS
Mono grampion record cutter, complete $650. Universal Trading Centre, 584 Johnson St.

AMATI 773 BARITONE SAXAphone with low A — Pamus price $795. PAMUS MUSIC, 1108 Blanshard (at Fort) 386-8475.

TAKAMINE 12-STRING GUItar with hardshell case, excellent condition. $200 or best offer. 479-6860, Mark.

"GERHARD HEINTZMAN" piano, superb condition, $1650 firm. 112-748-8270.

ONE SET OF DRUMS AND cymbals. $500. Phone 388-6755, 8am - 5pm

REFINISHED ANTIQUE Steinway square grand piano. $7,000 or best offer. 112-754-4839.

EARLY 70'S MODEL FENDER Super Reverb amp, impeccable condition, $550 firm. 656-5079

MORRIS CABINET GRAND piano built 1908, excellent condition. $1800.00. 592-9716.

METALLIC BLUE SNARE drum with stand and case, new condition. $45. 479-5169.

EPIPHONE 5 STRING BANJO, hardshell case, excellent condition. 388-6917.

HAMMOND PIPER ORGAN, model 3227, bench, rhythm, $495, Roland sythesizer. 382-0966

SPINET PIANO 36" HIGH, lovely tone and condition, $1950. 477-5390.

EYVETTE FLUTE, LIKE new, $200. 388-7524.

FOR SALE ¾ SIZE FOLK GUItar and case, $100. 598-3534

TAMA DRUM SET, $2500 OR best offer. 656-7455.

WURLITZER ELECTRIC piano, $750. 381-0083.

BEAUTIFUL ANTIQUE piano, $700. 477-6464.

LOWREY ORGAN, LIKE NEW, $1500. 477-8618.

PIANO BENCHES FOR SALE, custom finished. 384-3935.

71 MUSIC TEACHERS

JOHN WRIGHT ORGAN SERVICES
Lessons, repairs and moving. 383-4181.

PRIVATE LESSONS FOR trumpet and clarinet beginners in my home. Reasonable rates. Qualified instruction. Phone 383-0270.

PROFESSIONAL INSTRUCtion in guitar, piano, and voice. Pat Hartman, 386-1710.

77 MOTORCYCLES

2-PIECE BLACK RIDING feathers, fit man approx. 5'10", 180 lbs. Good condition. $200. 479-5610.

HOT 500
3 cylinder Kawasaki, 6000 miles, $995 or will take 200cc in trade. 479-1687

1973 HONDA 750, FARING, saddle bags, highboy handlebars, sissy bar. 964 Lochglen. 474-2916.

URGENT MUST SELL. 1979 Honda 750F Super Sport. 3900km. 656-2921 before 5pm, ask for Brian

EXECUTIVE DRIVEN, 1978 Honda 750, 7,900 miles, Windjammer fairing and lowers. $3000. 598-1506.

MOBYLETTE MOPED FOR sale, A-1 condition, must sell by April 21. Cash. Call 388-7134 or 382-9975.

1976 YAMAHA XS650, BACK rest and back rack, lowered seat, $1300. Leather jackets, gloves and helmets. 386-7889.

HONDA NC50 EXPRESS. NEW. Only 40 km. Complete with accessories and manual. $425. 652-3375

1976 SUZUKI RM100 TRAIL bike, immaculate condition, completely rebuilt engine by Suzuki shop, $650. 478-4737

1978 YAMAHA XS650E SPECial, 5700 miles, excellent condition. $2300. Call 381-0255, between 5 and 6.

LIKE NEW 1979 HONDA 650 CB, windshield and backrest, 1,000 kilometers. $2,500 or nearest offer. 658-5056.

76 HONDA 400, FOUR, ONLY 8000 miles. Immaculate condition. Bought new bike. $1200 or best offer. 479-9711

1977 YAMAHA 750 DOHC WITH accessories, perfect condition, great price. Must be seen. Forced sale. Call Glen 384-9993.

MOPEDS—18 MODELS
ISLAND MOTORS, 385-3515
602 Esquimalt Rd. Dealer 5138

78 YAMAHA IT 175, REBUILT, good condition. Best offer above $800. 477-4329.

TRIUMPH TRIKE, EVERYthing has been done. Serious enquiries. 479-5081, 384-3837.

74 KAWASAKI 250 ENDURO, great shape, 4300 miles, $700. 595-7865 or 479-6249.

1974 SUZUKI 100TS, GOOD CONdition, $400 or best offer. 388-4080.

76 250 SUZUKI ENDURO, EXcellent condition, only 2800kms, $1400. 478-2162

1978 SUZUKI RM80 MOTORCYcle, like new, $550. 479-7582 after 5pm.

1978 750 4 CYLINDER HONDA, low miles, excellent condition, $2700 or best offer. 721-3975.

1973 KAWASAKI 90, COMpletely rebuilt, excellent shape, offers. 743-5395, Duncan.

77 XS400 YAMAHA WITH FARing. Call between 5 and 8, 595-4605.

1979 YAMAHA 650 SPECIAL. 1800 km. Excellent condition. $2650. 478-8095.

MINI BIKE FOR SALE. NEW clutch and paint. 477-1209.

77 MOTORCYCLES

USED BIKES

ROAD

79 YAMAHA 1100 sp.	$4399
79 HONDA CBX	4199
78 HONDA GL 1000	3699
78 YAM 750 fairing, etc.	2999
78 HON CB750F	2499
78 HON CB550 loaded	2499
78 YAM 650 SP perfect	2499
77 HON 750 auto	2099
75 HON 750 fairing	2099
78 YAM SR500	1699
78 HON CB400A extras	1699
78 YAM XS400 mags	1499
79 YAM XS400	1599
74 HON CB550	1399
79 HON CM185	1199
78 HON CM185 extras	1099
76 YAM RD400	1099

TRAIL

79 YAM TY175 as new	$1199
79 HONDA CT90 as new	829
78 KAW 175	899
78 HONDA 250	529
77½ YAM DT175	1099
77 YAM 1T175	899
76 YAM TY175	899

AS-IS SPECIALS
SOME ROUGH . . . SOME QUITE GOOD.

ROAD

77 SUZ GS550	$1599
76 KAW 900	1699
76 SUZ 750	999
74 YAM 650	999
78 YAM 650	1499
75 HONDA 400F	999
77 SUZ GS400	1199
73 HONDA CB450	849
72 YAM 650	799
74 YAM 500	899
76 YAM RD400	899

TRAIL

77 KAW 175	$699
72 YAM 175	349
76 YAM 100	289
72 YAM 60	269

ALL AT
MULLINS MARINE
925 Yates St. Dealer 5245
382-1928 382-4515

79 YAMAHA CLEAROUT

GT80MX	NOW $649
YZ100	SOLD OUT
DT100	NOW $929
DT175	NOW $1349
MX175	SOLD OUT
XS4002F	NOW $1699
XS400F	NOW $1899
XT500F	NOW $2099
SX6502F spec.	SOLD OUT
XS750 spec.	SOLD OUT
XS750F	NOW $3099
XS1100F	NOW $3999

NOW IN STOCK
650-4 Maxim 1
250 EXCITER
PLUS NEW
78 YB100E at $759
78 SR500E at $1899
MAKE YOUR
Best Deals Now
on 1980 models
ALL AT
MULLINS MARINE
925 Yates St. Dealer 5245
382-1928 382-4515

79 HONDA CLEARANCE

CT70	$ 739
XL185	$1489
XL250	$1699
XR250	$1699
CM185	$1349
CX500 std.	$2699
CX500 Deluxe	$2999
CB650	$2699

PLUS
79 CM400T $2199
including carrier and back rest and safety bar.
ALSO
BRAND NEW
78 CB750

Super Sports	$2799
Automatic	$2699

ALL 1980
Honda Customs
in Stock Now
MULLINS MARINE
925 Yates St. Dealer 5245
382-1928 382-4515

VICTORIA HARLEY DAVIDSON
See the revolutionary
Sturgis Lowrider
Belt Drive
ALSO in stock
★ Wide Glides
★ Fat Bobs
See Us Last...
Before You Buy
Victoria Honda
2851 Douglas 386-8364
Dealer 5854

Harley Davidson "STURGIS"
Back to Square One!
An all new belt-drive motorcycle,
First Since 1911.
Fast, Quiet, Vibration Free
BROOKLANDS MOTORCYCLES
937 Fort 383-5926
Dealer 6121

1978 HONDA CX500 WITH DEluxe Windjammer fairing. Mint condition, only 8,700 kilometers. $2695. Also Belstaff touring suit, helmets, gloves, tank bag. 384-5790

78 YAMAHA XS 750E STANdard, 18,000 km, shaft drive, mags, discs, carry rack, safety braker, Mulhollands metzlers, $2300. 598-4020.

KAWASAKI 1000, EXCELLENT stock condition, new tires, custom paint. Must sell. $2700. Also, Krauser bags and rack for same, $225. 479-0651.

1977 HUSQVARNA 360 AUTOmatic, ideal for off-road and Enduro use. Excellent condition. Must sell. First reasonable offer. 595-6263.

1979 HARLEY DAVIDSON FLH, 1400cc full dresser, King Tour Pak, stereo tape deck, over $350 free extras, 4,500 miles, $6995. 386-9464

77 HARLEY DAVIDSON Sportster, solo seat, drag pipes, braided steel line, new brakes, tires. Make me an offer. 382-8252.

IMMACULATE
Fun and economy. Garage kept 1977 KZ200 Street. 8300 km. $800. 383-0832.

1977 KAWASAKI KZ650 LTD, excellent condition, low miles. Must sell. Before 7 am or after 5 pm, 743-4548.

YAMAHA YZ80, 1979, EXCELlent condition. For sale or trade for bigger street bike. 386-0501

77 MOTORCYCLES

VICTORIA HONDA'S
Spring Clearance
SPECIALS

1 ONLY GL 1000
Goldwing Save $300
Reg. $4499 NOW $4199

STREET TRAIL
3 ONLY XL 250's
'79 models Save $100
Reg. $1799 NOW $1699

Commuter Special
4 ONLY CM 185T's
SAVE $150
Reg. $1499 NOW $1349

MINI TRAIL
2 ONLY CT 70's
SAVE $50
Reg. $789 Now $739

ALL ABOVE PRICES INCLUDE Freight + pre-delivery service.

★★★★★★

MOVING FAST!
Victoria Honda Customs for 1980

CB 750 custom	$3649
CB 650 custom	$3199
CX 500 custom	$3199
CM 400 custom	$2199

AND VICTORIA HONDA'S
★Best Buy★
CB 650A
ONLY $2999
★★★★★
Ride Into Spring on a Victoria Honda
★★★★★
See Us Last . . . Before You Buy
VICTORIA HONDA
2951 DOUGLAS 386-8364
Dealer 5854

SOLEX MOPED AND HELmet, good condition, $150 firm. Phone 479-0502.

1977 SUZUKI RM80 IN EXCELlent condition. Never been raced. 477-7302

MUST SELL 1977 750 TRIUMPH Bonneville excellent condition. Call 381-0192.

1976 900 KAWASAKI, 19,000 miles, need some work. Offers. 382-0397.

1973 YAMAHA 100 ENDURO, excellent condition, $350. 478-9166

73 HONDA 350, EXCELLENT shape, 9500 miles, new tires. $850. 477-2711.

75 SUZUKI 6T 550 EXCELLENT shape 6,000 miles $1,100. 595-5790.

77 HONDA CJ360T, 5,000 MILES, excellent condition. 382-0139.

73 HARLEY DAVIDSON IN good condition. $3000. 384-2803.

FOR SALE: 76 HONDA XL350. Open to offers. 478-3960

1980 HONDA CM400T, 1100KM, full face helmet, $2000. 656-3887

74 TY 250, BOUGHT IN 77, $350. 383-8477.

1976 YAMAHA YZ100, $600. 1979 Yamaha YZ125 $1,000. 652-4374.

1976 MOTO-GUZZI 850-T, TOP condition. 479-3401

1978 SUZUKI VS80, EXCELlent condition. $500. 656-3851.

SUZUKI SP370, '78 TRAIL. 652-2033.

1971 GREEN HONDA 450, GOOD condition, 642-4549

YAMAHA 80 TRAILBIKE IN good condition. $350. 384-2197.

1973 HONDA 750, RUNS GOOD. $1200. 658-5372 or 386-2050.

650 YAMAHA, RUNS GOOD, offers. 656-5605, 656-2084.

1977 YAMAHA XS400, FARING, mags, discs, must sell. 595-4605.

MINI BIKE FOR SALE. 477-1209.

MOPED IN EXCELLENT RUNning order, $350. 384-1362

1978 HONDA 750K, 10,000 KILOmeters, best offer. 478-6980.

WANTED: FULL FACE MOtorcycle helmet. Phone 478-7566.

1978 HONDA XR75, CLOSEST to $475. 658-5505.

1972 HONDA 350 TWIN, $500. Phone 595-8213.

78 XS1100 YAMAHA, 4,000 KILOmeters, $2750. 478-7990.

3 HELMETS, MALE AND FEmale jackets. 656-3586.

77 MOTORCYCLES

SUZUKI GS 550, SUMMER driven, good condition. Offers. 385-7489

1974 BULTACO 250 SHERPA T, excellent condition. $795. Call after 6, 592-6222.

1977 GS750 SUZUKI, LOW miles, clean. $2195. Phone 382-2549.

1974 KAWASAKI 900, EXCELlent condition. $2400 or best offer. 479-3963 after 5pm.

1979 HONDA CM400T, 12,160 km, as new. $1700 or best offer. 385-5498.

77 YAMAHA 400 ENDURO, good condition, $900 or best offer. 381-1339.

79 YAMAHA 650 SPECIAL II, 500km., few extras. $2600. 381-6726.

1977 YAMAHA 175IT, GOOD condition, 880 kilometers, $700. 642-4359.

1978 HONDA 400 TWINS. TYPE 1, $1150, Doug 477-6911 local 4346. Type 2, $1450, Dougie 592-1147.

1976 175 XL HONDA, LIKE new, only 350 km, $1000. 656-6840 after 6.

75 HONDA 400 4 SUPER SPORT including extras, excellent condition, $975. 595-7710.

72 HONDA 350 FOUR, RECENT rebuild, $800 o.b.o. 384-5389, after 6.

FAST SALE! 1976 XL350 Honda, good shape, $450. 477-3942.

78 BICYCLES

RUSS HAY BICYCLE SHOP
2542 GOVERNMENT ST.
384-4722
1215 ESQUIMALT RD.
388-6712
LARGE SELECTION OF NEW & USED BIKES!

MAN'S RALEIGH GRAND Prix 10-speed for sale, 26" frame, good condition, $150. 385-8871.

BOYS 5 SPEED EXCELLENT condition. Lights, fenders, speedometer, horn. $75. 478-9109.

BICYCLE RENTALS! TANdems, five speeds at the Crest Harbourview Inn.

RALEIGH COLT GIRL'S 3 speed, almost new. After 5 pm. 478-7360.

YOUNG BOY'S CCM STANdard 16" frame. Good condition. $55. 479-5169.

RED CCM MUSTANG, HIGH sissy bar, good condition. $45. 477-9358.

HUSKY 3-SPEED COMPLETE with speedometer, $50. 721-3517.

BOY'S 3-SPEED HI-RISE, $60. 385-2645.

GIRLS 3-SPEED BIKE, $35. Boys 5-speed bike, $45. 479-0996.

80 BOATS and MARINE

19' SPENCER CABIN CRUISer, 60hp Evinrude electric start, stove, head, $2500 or best offer. 656-0236

2 HARDWORKING EXPERIenced young men with own tools and transportation available for boat work. 382-6416

38' FIBERGLASS DIESEL gillnetter, 8 ton A licence. Will take house in deal or consider partnership. Phone 384-7154

9' FIBERGLASS ROWBOAT, $225 firm. Seagull 40 plus long shaft, used as auxiliary, $275 firm. 477-1022.

12' FIBERGLASS BOAT WITH 1977 9.9 Johnson, low hours, first $1100 takes. 598-6798, 7:30-8:30am.

12' ALUMINUM BOAT, 9.9 Johnson motor, both in excellent condition, gas tank, 2 life jackets, $850 or best offer. 386-6986

19' BRANDLYMAYR CRUISer, head, 40 hp Johnson electric, all completely refurnished. $2000. 479-6807.

68 MERC, 35 HORSEPOWER, less than 20 hours running. Excellent condition. With tank and controls, $800. 478-3271.

14' BOAT, CELLO GLASS OVER Ply, OMC controls, twin tank, 25 hp Johnson on trailer, $950. 479-5961, 687 Kent Rd.

16' FIBERGLASS KAYAK mold with deck mold, $200. Also 16' fiberglass canoe mold, $100. 656-7518.

17'6" GLASSPAR SUPER Sport, 165 hp Mercruiser, I/O, 280 hours, Roadrunner trailer. Full price $6000. 656-5929.

19'4" GLAS-PLY CUDDY. 140 hp. Merc I.O. Calkins trlr. Like new $13,750. Passage Marine, 656-2580.

22' SANGSTER DOLPHIN REbuilt 165 Merc. F.W.C. Road Runner Trlr. $13,900. Passage Marine, 656-2580.

24' WINNER EXPRESS 188 Merc. F.W.C. Sounder, tabs, dinghy, $12,200. Trades considered. Passage Marine, 656-2580.

CHRYSLER—SEAGULL
Ken Prasing Equipment
934 Goldstream 478-9313

CUSTOM 17' BOAT, TRAILER, 150 Black Max. $12,000. Must be seen. 382-3291 and 388-5561

BOAT LETTERING A SPEcialty. Phone Ken Warner, 652-2007.

SPORTS FISHERMEN
Herring, cut your own bait. 656-3851.

1975 24' REINELL SEDAN, 188 Merc I/O, good condition, $11,900. 652-4281.

31' DOUBLE ENDER HEAVY displacement cruiser in excellent condition, $10,500. 477-3526.

61 FT. EXSEINER WITH C.I.C. $125,000. Would like to purchase L. Lic. Call 112-624-5354.

OLDER EVINRUDE 40 HP "Big Twin" outboard for parts or rebuild, $55. 598-4019.

MARINE REPAIRS
Gas, diesel, I.O. 477-6288 days and evenings.

17' GLASS OVER PLY 40HP Johnson with trailer, $800. 478-8546

2-3 SPOOL SETS OF LEMCO gurdies, good condition, offers. 383-1328

4HP EVINRUDE, USED ONLY 6 hours in fresh water, $400. As new. 384-4288.

NEED YOUR BOTTOM scrubbed? Diver will clean any size boat. 385-6131.

27' CHRISCRAFT, ROOMY family cruiser, needs some TLC. 656-5758 to view and talk terms.

14' FIBERGLASS TRAILER, 20hp Mercury, extras. $900. 652-3734

24' SEARAY, TWIN MERC 140's, Command bridge, $22,900. 746-4794, 246-9648.

14' KENCRAFT FIBERGLASS boat, 35 Merc, trailer. Excellent condition. $2500. 652-3456.

9.5 HP EVINRUDE OUTboard motor, short shaft, low hours, $400. 478-1019

40 PLUS SEAGULL LONG shaft, $300 or best offer. 478-6936 after 5pm

FACTORY REBUILT 155 OMC, 30 hrs on new leg. Best offer. 656-1221.

14½' PLY FIBERGLASS BOAT and trailer. 40 HP Evinrude electric start. 478-3308.

"HOOKLINE #3" 42' EXCELlent hand logger. GM 671, sleeps 4-5. Squire & Coombs, 384-3363.

15' HURSTON GLASCRAFT, 55 HP Johnson, 5 HP Kicker, trailer, $1800. 385-9636

80 BOATS and MARINE

gp
3150 Bayliner Conquest Demo
"Gibson Girl II"
This 1979 boat was used for 6 months last year. Has full engine warranty on twin Volvo Power. Cruises at 24.2 knots, 12 gals per hour total consumption. Sleeps 7 in 3 cabins, has heat, hot water, shower, large galley. Fast, luxurious, all options. Must sell. New boat ordered. Asking $64,500. Call Bob Gibson.

Featuring New GLAS PLY BAYLINER HOURSTON GLASCRAFT CANAVENTURE MIRROCRAFT
BMW—Volvo Penta
OMC—Mercruiser
Johnson Outboards
Seagull Outboards
GIBSON
Powercraft Centre Ltd.
730 HILLSIDE AVE.
382-8291

NATIONAL
NEW CRAFT IN STOCK
GRAND BANKS 32
TRUANT 33 SLOOP
TRUANT 33 KUTTER
PHILBROOKS E3200
PACIFIC PILOT 27
TOLLYCRAFT 30
COASTER 23
and
TORNADO and MYSTERE
Catamarans

SAIL

CATALINA 22	$9,000
ERICSON 27	$27,900
FORTUNE 30	$44,000
TAHITI KETCH	$38,000
32' SLOOP	$29,000
CRUISING 8M	$85,000
41' CUTTER dsl.	$45,000
42' GAFF KETCH	$55,000

POWER

52' dsl. MOTOR YACHT	$195,000
47' EX-PILOT BOAT	$60,000
BAYLINER Montego	$62,900
CHRISCRAFT 26	$12,000
26' HOURSTON Glasscraft	$23,000
CROWN 28 dsl.	$44,000
43' HOUSEBOAT	$47,000
40' MONK dsl. crsr.	$35,000
38' Tri-cabin CHRIS	$89,500
36' SEDAN CRUISER	$43,900
28' NORCRAFT CRUISER	$13,000

Contact Dick Chudley or Luke Kynaston at
NATIONAL BOAT SALES
2060 White Birch Rd.,
Sidney, B.C. V8L 2R1
(604) 656-3966
Also in Vancouver at False Creek

DIESEL TRAWLER
3 g.p.h. The New Victorian Trawler offers fantastic fuel economy without sacrificing comfort and style. See it today. Under $130,000

47' PILOT Boat	$61,000
40' BRANDLYMAYR	$48,000
38' CHRIS immac.	$105,000
36' CHRIS	$74,000
36' SHEPHERD twins	$48,000
30' SEA RAY Cm. Br.	$53,000
28' FAIRLINER	$22,000
26' TROJAN, w/bthse.	$25,750
25' SEA RAY Cm. Br.	SOLD
25' BAYLINER Saratoga	$26,200
24' CAMPION Cm. Br.	$24,000
24' REINELL Merc I/O	$17,400
23' SEA RAY Cm.	$17,400
21' JET/SKI Boat	$12,950
21' VENTURE Sailbt	$6300

Moorage guaranteed for all boats purchased or sold through our brokerage service.

Deep Cove Marina and Yacht Sales Ltd.
10992 Madrona Dr. Sidney
656-2810

NOW IN STOCK
BOSTON WHALERS
9' - 11' - 13' 15'
USED
20 H.P. MOTOR SALE
From $695 to $995
30 DAY WARRANTY
Your 1-Stop Marine Center
Mercury Marine
385-1457 800 Cloverdale

Cheoy Lee Diesel Trawlers
AVAILABLE FOR SEPT. DELIVERY
28' Sedan with single diesel. $64,000
32 Sedan with single diesel. $80,600
32' Sedan with twin diesels. $88,200
35' Sedan with single diesel. $93,000
35' Sedan with twin diesels. $101,000
PRICES QUOTED ARE FOR TRAWLERS DELIVERED AND COMMISSIONED IN VICTORIA
For full details and long list of standard equipment call Alex Chisholm Yacht Sales located at:
ANGLERS ANCHORAGE MARINA
Brentwood Bay 652-3531

1980 6000LB. TANDEM AXILE trailer. Never in water. $2100. 477-1333

1974 REINELL 18.5 FT. 115 HP Evinrude tandem trailer $5300. 652-4841

80 BOATS and MARINE

Open All Weekend

20'	BERTRAM diesel
25'	BERTRAM "Bahia Mar"
25'	BERTRAM Hardtop
25'	BAYLINER Sunbridge
26'	TOLLYCRAFT single
26'	YAR (2) diesel
27'	TRENDSETTER diesel
28'	BAYLINER sedan
30'	TROJAN C.B.
31'	CHRIS Connie
31'	OHMAN tw. diesel
31'	ENNOS Express
34'	TOLLY tri-cabin
36'	TROJAN tri-cabin
36'	RICHARDSON sedan
37'	CANOE COVE
40'	DIESEL sedan
41'	CANOE COVE tri
51'	GULF Commander

CANOE COVE
CANOE COVE MARINA
Next to Swartz Bay Terminal
656-5711 656-3915

PACIFIC COAST
FIRE
EQUIPMENT
AT Our New Location
1517 Quadra & Pandora
386-8321
APPROVED
ORLIN

80 BOATS and MARINE

16' FIBERCRAFT BOAT, NEW paint, equipped wtih 70 hp Evinrude on Sterling trailer. All in excellent condition. Phone Lake Cowichan, 749-3294. Best offer.

MARK V ZODIAC INFLATable 19'6", 79 50 hp. Evenrude and 6 hp. Johnson. Pop top and side curtains, Tandem trailer. $7500 will consider trade for Mark II. 112-743-2551.

23' CABIN CRUISER 170 Volvo inboard/outboard, sleeps 4, CB radio, sounder, gas detector, etc. Teak finish, enclosed head. $12,000 or nearest offer. 656-5470.

45 HP HERCULES MARINE diesel, 2 to 1 reduction, forward and reverse gears, left hand prop, completely overhauled. Make and offer. Mr. Alfred Cool, 388-6921

1972 K&C 22' BOAT, VOLVO 6 cylinder, 170 with 270 leg, 30 gallon fuel tank. Sleeps 6. 2 burner stove, ice box and toilet, 15 gallon water tank etc. 112-743-9035

15½' BOWRIDER, FULL CANopy top, 65, Merc, power tilt, mechanical steering, bilge pump, etc, 7½ Merc kicker, 2 tanks, tilt boom trailer. View at 1054 Tattersal.

14'6" FIBERGLASS VIKING, 40HP electric start Mercury Thunderbolt, tilt trailer included. Excellent for water skiing or fishing. $2500 or offers. Days 384-2344, evenings 642-5076.

TRADE. HAVE 76 50 HP JOHNson electric L.S. with controls, excellent condition, want 35 hp Johnson L. or S.S. electric with controls. Also 3½ Viking for sale, good runnng order. 385-4192.

1978 EVINRUDE 20HP, WITH tank and hose, fresh water use only, $900; 1979 4hp Merc, self contained tank, approximately 50 hours use, $400 firm 478-6976 evenings or weekends

13¼"X81" STEEL SHAFT WITH flex coupling, 1¼"x102" brass shaft, 1"x36" brass shaft, 2 alternators one 35 amp and one 50 amp, instrument panel for Gardner diesel engine. 477-1767.

GARAGE SALE AT THE OAK Bay Boat Works. Saturday only. 1327 Beach Drive. 13' klinker, 32 volt charger, props, boarding steps, Paragan gear 2-1 reduction, 18" brass porthole, etc.

22½' SANGSTER, INBOARD outboard, CB, sounder, head, 9hp Johnston kicker, paid moorage at Oak Bay til March 81. Offers to $11,000. 479-7573 after 5pm.

21' GLASPLY CRUISER 76, low hours on 188 Mercruiser, dinette, galley, head, 4 berth, sounder, CB radio, excellent condition, $12,600. 478-3566 or 478-2712.

40 HP MERC, TRAILER, 15' Clinker built boat, brass screws throughout, enclosed cabin, 2 position steering, $1500/offers. 478-4472 after 5.

'74 20' K&C THERMOGLASS. Flybridge w/cuddy cabin. Dinette, galley, head. 165 OMC, 15 hp Evinrude aux. $9450. Bob Whyte Marine. 656-7286.

'75 16' DOUBLE EAGLE, 70 HP Johnson elec., complete canvas, sleeper seats, 1200 lb. Road Runner trailer. $5250. Bob Whyte Marine. 656-7286.

FOR SALE, BORG WARNER velvet drive transmission, 1½-1 reduction. Walters RV40, V-drive, 2-1 reduction. Both in excellent condition. 477-2734

26' CUSTOM DISPLACEMENT cruiser, battened seams, excellent all weather boat with boat house at Maple Bay, $12,500. 382-5293, 387-3253 (Joe).

14' RUNABOUT, GLASS OVER plywood, 60 horse Evinrude, ski post, complete on trailer. $1200 or best offer, will take trade. 474-2938, 479-5839.

A-1 FISHING AND CRUISING boat, 22' Glassply, 165 Mercruiser I/O, well equipped and maintained, trades considered. 478-7686 after 5pm.

CLASSIC MV DAWN IV WOOD hull, glass deck. Length 24', 8½' beam, flying bridge, new 6 cylinder Chrysler marine fresh water cooled. $5000 obo. 112-743-9788.

72 VANGUARD SKI-BEE, 65 Merc, trailer, O'Brien skis and accessories, all excellent condition. $3000. 595-4434 or 652-1682, Jerry.

PROFESSIONAL BUILDING, repairs and restorations in fiberglass and wood. Excellent craftsmanship at competitive prices. 656-2893.

20' CRUISER HULL, 7' BEAM plus 120 horse Mercury marine flathead with trans. (Engine not installed). $750. Phone 112-748-5184.

14' DEEP V HOURSTON GLAScraft. Soft top, 35 hp electric start and 6 hp Chryslers, tilt boom trailer, water skiing gear, $2500. 385-8463

2 STORY FLOATING HOME OR office, fully insulated, 2 fireplaces, washer, dryer, positive floatation. Best offer up to $35,000. 112-732-7686

28' DIESEL CRUISER, CUStom built on Pelagic hull, comfortable year round cruising, boat house kept, $35,900. 652-1842.

16' K AND C THERMOGLASS deep V, full campertop, sleeper seats, compass, 1400 easy loader trailer, 50 hp Evinrude as is. Package deal $1200. 388-7053.

21' REINELL 165 OMC INboard/outboard, completely rebuilt leg, stainless steel anchor, head, dual batteries. $8900 or best offer. Call Murray 388-5632.

22½' REINELL NEW 165 OMC motor, sleeps 5. Icebox, stove and head. Swim grid, trim tabs, 7½' dinghy. $9200 or best offer. 112-246-4008.

26' CAMPION

1977, Command Bridge, one owner. $21,500. 658-1024.

WANTED

Outboard bracket, approximately ten horse. 656-6949.

44' Classic Twin Diesel

Best offer or part trade to $35,800. 477-8249.

LICENCED MECHANIC WILL repair Johnson and Evinrude, from 2-40 horsepower, 1625 Pear St. 592-3743.

FISHERMEN!!! 17½' Kencraft, deep V, 65HP Merc, Roadrunner trailer, extras, good condition. 386-0588.

21' REINELL, NEW CANVAS, Mercruiser 188, head, sink, stove, ice box, immaculate. $10,000. 478-9757.

4HP EVINRUDE OUTBOARD, used little since overhaul, $250. 4 man heavy duty inflatable dinghy, new $350. 652-3566

1979 35 HP JOHNSON, 1975 25 HP Johnson, 1972 6½ hp Johnson, 1979 Zodiac "Cadet" 1 year old, used twice. 642-4201

1969 JOHNSON 55HP ELECtric start, good running condition, sell or trade for smaller engine. 652-3045.

14' FIBERGLASS SKI BOAT with tilt trailer $700 or best offer also 25HP Johnson with tank and controls $400. 656-4792.

2 ROOM HOUSE ON 20X40' cedar float, plumbing, wired, insulated, best offer takes, 388-5462. After 5pm, 384-6527.

77 20 HP JOHNSON, 12.5 Sturdy aluminum boat, cushioned, steering wheel. $1,300 or offers. 592-4330.

1975 20 HORSEPOWER MERC outboard, excellent condition, gas tank included. Asking $650. 384-9727 or 477-1126.

20' WOODEN BOAT WITH trailer and 1974 Mercury 115 motor. Sink and head. Also 20 gallon gas tank, $1600. 652-1907.

1971 JOHNSON 60 SHORT shaft rebuilt power head, zero hours, $1,500 or swap for long shaft. 474-1624.

13' BOAT, 28 HORSE Evinrude and trailer $550. 478-1091

80 BOATS and MARINE

30' WELL MAINTAINED REgistered displacement family cruiser, 7.5 knots, good survey, comfortable and sound. Sleeps 5. Oil stove, CB, 2 anchors, fridge, new depth sounder, life jackets, sportyak and oars, 6 cylinder Chrysler, interior mahogany finish, new wiring and instrumentation. Reduced for fast sale $17,500. 112-754-2506.

10' DAVIDSON DINGHY WITH sails and oars. Two Scottie downriggers. 592-3755.

BOATHOUSE 14X32' LOCATED Van Isle, $6500 478-2932 or 478-6857.

1974 20HP MERCURY OUTboard, good condition, runs well. Offers. 477-3566.

1.2 SEARS OUTBOARD motor, used 12 hours, $150. Phone 479-0502.

1974 JOHNSON 3-CYLINDER 65 horse, low hours, tank and controls, $1400. 478-6996.

17' GLEN-L SEA KNIGHT, 85HP Merc, 1977 Roadrunner trailer 479-2023

35 HP MERC OUTBOARD AND controls, needs some work, $100. 477-9754.

17' CAL-GLASS WITH INboard/outboard motor. In excellent condition. 385-4789.

REBUILT 335 CUMMINS, HYdraulic, 2-1 twin discs, MG175 gear, 478-6602

MERCURY 4HP OUTBOARD, used only 4 hours in freshwater, asking $435. 386-0514

12' LUND BOAT WITH 9.9 HP Evinrude motor. New condition. $1200. 386-2349

16' FIBERGLASS CANOE, square stern, excellent condition. $300. 479-2482.

40 HORSEPOWER MERC AND 17' Plywood boat $1200. 656-1434.

SPORTSPAL 12' UNSINKABLE canoe, complete with oars and seats, $300 obo. 656-0219.

16' COBRA SKI BOAT, V8 Berkley Jet. 743-5975, after 6 pm.

FUEL DOCK NOW OPEN AT Deep Cove Marina.

12' BOAT, 5 HORSE BRIGGS, trailer, extras, $600. 383-0968.

C LICENCE FOR SALE. Phone 112-245-7202.

9.9 HP HONDA LONGSHAFT, new condition. $750. 479-0975.

160HP MERCURY INboard/outboard unit. 385-2057.

SPORTS YAK WITH OARS, good condition, $150. 388-5494

WANTED TO BUY 16' FIBERglass canoe. 386-1740.

WANTED: 14-16' CANOE IN good condition. 477-4185

24' ZETA FOR SALE. 280 Volvo leg, f.w.c. $10,500. 287-7873

8' PLYWOOD PRAM DINGHY, $40. 479-3056

1976 2 HORSEPOWER JOHNson, used 15-20 hrs. 479-5774.

8HP CHRYSLER OUTBOARD, $350. 478-9166

16' ALUMINUM BOAT, offers. 477-9846.

TWOX150' ⅜" NYLON WITH thimbles. Used once. 478-6334.

76 JOHNSON, CONTROLS, offers. 652-1767

17' CABIN BOAT, 35 ELECTRIC Mercury, reasonable. 477-9794.

69 JOHNSON, 33 HP. SHORT shaft, $395. Phone 656-1515.

TWO 5 GALLON GAS TANKS and 2 seats. Phone 478-5826.

81 SAILBOATS

NEW TANZERS IN STOCK

TANZER 26 deluxe Sailaway Package	$19,500
TANZER 7.5 metre (24½') Sailaway Package	$15,900
TANZER 22 DELUXE Sailaway Package	$12,300

bob whyte marine ltd.

SALES AND SERVICES
Corner Harbour and Resthaven

SUMMER HOURS
Tues.-Sun. 9 a.m.-6 p.m.
Closed Monday

B.Y.O BOATSHOW

USED CRUISING YACHTS GALORE. You BUY direct from the owner or at half usual brokerage. BEST PRICES of the YEAR. COME SEE FOR YOURSELF. RAFIKI 37, WESTSAIL 32, ASTROCYTE 50, SPENCER 42, CORONADO 34, and dozens more. ALL FOR SALE at the BYOBOATSALE 1980 APRIL 11-19 only. At WESTBAY MARINA 453 Head St.
Victoria Boat Mart 383-6324

THUNDERBIRD YACHT SALES
WESTPORT MARINA
Next to Swartz Bay Ferry
2075 Tryon Road, Sidney, B.C.
656-5832
NEW SAILBOATS and BROKERAGE SAILBOATS
OPEN 9 a.m.-5 p.m.
7 DAYS A WEEK

C&C
NOW IN VICTORIA
Easiga Yachts
2270 Harbour Rd. 656-7744

BOSUNS LOCKER

Hours 8:30-6 Mon.-Fri., 8:30-5 Sat. Same day service on phone and mail orders.
580 Johnson St, 386-1308

SAANICH LUMBER YARDS
PRAM DINGHY KIT $63.00
SABOT KIT $75.00
KAYAK (PARTLY ASSEMBLED) $45.00
1496 ADMIRALS ROAD 385-2486

TORNADO Olympic and MYSTERE CATAMARANS in stock. See the ultimate in racing machines at National Boat Sales, 2060 White Birch Rd., Sidney. 656-3966.

SAILTREND

Marine Supplies & Clothing
Open 9-6. Close Sun./Mon.
1157 NEWPORT 592-2711

RARE OPPORTUNITY. IMmaculate Vega 27 offshore cruiser, 1-owner, many extras. Dick Chudley at 656-3966, evenings 656-5751.

COBRA 23' PLANING KEELboat. True drop keel. Self-rescuing, unsinkable. Needs spring maintenance. Bargain $2000. 479-4868, after 5 pm.

DAVIDSON SAILING DINGHY Flying Junior, red fiberglass hull 13'5". Well cared for, boathouse kept. Red nylon main and jib sails. $1250. 112-743-2890.

16' WOODEN BOAT, OARS, rudder, centre board and canvas sail. Recently refinished. 479-8342.

CROWN 28, VOLVO DIESEL, 3 sails, sleeps 5, $28,500. GYPSY YACHT SALES, 2270 Harbour Rd., 656-5591.

BEAUTIFUL ERICSON 35' sloop, 3 years old, immaculate condition. Many extras. $64,000. 477-1651 after 6 pm.

HAIDA 26 CABIN MODEL 4 sails, 9.9 Johnson Electric start. Well equipped and maintained. $16,900: 112-390-4925.

FOR SALE 26' HAIDA MK II. TO view phone 656-6874.

81 SAILBOATS

24' SCHOONER, LIVE aboard, "E" dock, Canoe Cove. $9,700. 388-7265.

30' TRIMARAN, NEEDS work. Low price for quick sale 479-8671.

WE NEED SAILBOAT LISTings. Please call us at Thunderbird Yachts. 656-5832.

HOBIE 14, LOADED WITH extras, in good condition, $2600. 595-0077 before noon.

CLASSIC 24' SLOOP CEDAR ON oak, diesel inboard. Beautiful. 477-5321.

14' ENTERPRISE DAY sailer, aluminum mast, main sail and jib, $1100. 383-9385.

MIRROR CLASS SAILING DINghy, 11', plywood construction, little used. $1000. 477-3218.

26 FOOT TRIMARAN $6,000 OR offer, will trade for large boat needing work. 388-7852.

FIREBALL SAILBOAT, 16', can be car topped. Fast. Racing equipped. $1300. 592-7906.

PACE SHIP 26. SPINNAKER. Ready to cruise. Offers. 479-0607.

28' FIBERGLASS SPENCER; needs finishing, $12,000 or offers. 656-5157

16' FIREBALL, EQUIPPED for racing, new sails. Must sell. Phone Mike, 598-1582.

8' SAILBOAT, 1979 SABOT, complete and barely used. Offers invited. 479-1777.

MIRAGE 24, C&C DESIGN, 8 sails, 6hp Johnston, RDF, much more. Asking $15,000. 592-8798

WANTED: PACESHIP 26 OR similar. 658-8602 after 8pm.

WANTED: ONE MAIN SAIL 4x9 meters or approx. 478-0846.

LASER, AS NEW, $1200. 598-8658.

26' HAIDA FOR SALE. 656-3421, 656-4356.

83 AIRCRAFT

CESSNA 150

Low time 150 Hp. Avcon Lycoming. Super performance, $14,000. 656-5313.

1974 CESSNA 150, LOW TIME, Nav-com, ADF, TN, child's seat. Aircraft never used for training. 656-2432, 656-4482.

92 SPORTING GOODS

Robinson's

EVERYDAY LOW PRICES
SALES—SERVICE
SELECTION
FRIDAY NIGHT
6 P.M. TO 9 P.M.
CIL target ammo, reg. $2.60 box 50. Super Special, $1.99, 10 boxes per customer.
RIFLES — Savage Camper Companion, 22/20G O/O, $199 — Rem 308 pump 4x, $389 — Rem 22/250 2x7, $399 — Springfield 30/06, $199 — Sako 308 3x9, $450 — Browning SS 243/30/06, reg. $445, Special $399 — new BSA 222 4x12, $349 — Savage 300, $319, older model — SHOTGUNS — Russian 12G dble, $169 — Stevens 12G pump, $119 — S.K.B. 12G auto, $294 — Rem 12G 1100 3", $459 — PISTOLS — Walther P38 9mm, $294 — Walther P.P.K. 32 auto, $249 — Stevens 22 S.S., $69 — Beretta 380 auto, $159 — Browning 1935 9mm H.P., $394.

RELOADING TOOLS SET UP FOR DEMONSTRATION
CUSTOM GUNSMITHING
1307 Broad 385-3429

SPECIALTY GUNS INT. KNIVES LTD

THE PARKER GUN

Complete, in one volume, all of the known information on the Parker gun..
IKL IKL IKL
4th ANNIVERSARY SALE
April 14th thru to April 30th
576 Yates 383-2422

PLAY-MOR
RECREATIONS LTD.
We Specialize
In Billiard Table
Repairs and Recovering
Billiard and Foosball Tables
Cues—Accessories
517 Kelvin 384-3332

RIMPAC DIVERS Ltd.

Learn SCUBA diving from "The Professionals" at Rimpac Divers, where you have an invitation to adventure and where diving is fun. The next course starts April 21. Enroll at the shop, 9818 Fifth St., Sidney. 656-6313.

FRANK WHITE'S SCUBA SHOP
832 Fisgard 385-4713
Next Scuba Course April 28
THE MOST COMPLETE COURSE AVAILABLE

CLEARANCE SALE
GUNS
15%-40% OFF
HUNTING ACCESS.
BEN HILLS SPORT SHOP
1815 Douglas St.
TILL MAY 15TH.

SALT WATER FISHING GEAR, trolling rod and reel, Spincasting rod and reel; tackle box, tackle. Used twice. Cost $300, sell for $150. Also 2 sets 48" Moose Antlers, 1 set Caribou antlers in crate. Ideal decoration for pub, bar, rec-room or cottage. The lot $150. 592-1329 nights.

MANS CUSTOM ⅜ WETSUIT, fits 170 lb. 6-footer, $100. Steel 72 double tanks, $150; 52 doubles, $75. Rebuilt Dacor regulator, $50. Commercial dive hardware, including Hookah rig minus motor, $100. 386-9714, before 10am, after 7pm.

GOLF CLUBS, 3 WOODS, 9 irons, right hand man's set plus Riviera deluxe bag cart, new condition, $300 value for $175. 598-2925.

RIFLE SHOOT

May 20th, 11am.
S.V.I. Rangers, Luxton Rd.

MOGUL SPORTS LTD. HIKING boots, tents, back packs, clothing, Windsurf boards. 629 Pandora St, 384-2224.

WINCHESTER CHEYENNE carbine. Winchester Golden Spike, unused. 382-7501, evening only.

LADIES MATCHED SET OF Wilson's registered clubs, tubes, bag, cart, excellent condition, $100. 384-9401.

CORNELIUS PORTABLE compressor, 3000 lb. two CFM, $750. PHone 383-1650.

BRAND NEW CUSTOM BUILT 308 rifle and scope for sale. 474-2710 after 4:30.

LADIES WET SUIT, SIZE 7, worn twice, $125. After 5pm, 479-7468

SEARS WINCHESTER .22 semi-automatic with scope and cleaning kit, $65. 479-5610.

WANTED: FLY FISHING gear and inflatable dinghy. 386-7188

FOR SALE: 2 MENS WETsuits, size 38-40, call after 5pm, 595-4735

92 SPORTING GOODS

FIBERGLASS CANOE, 16', TOP quality, completely new, $525. 2 paddles, $50. 382-5735

POOL TABLE WITH ALL ACcessories. Complete set. $100. 385-7055.

MEN'S SEIKO DIVERS 150 watch, new with warranty. $250 or offers. 479-4646 or 727-2469.

2 FULL SETS MENS RIGHT hand matched registered golf clubs, shoes 10½. 382-0342.

COMPLETE WETSUIT, FITS 5'11", 165 lbs Call 656-1558 Sat. and Sun.

GOLF BAG, 12 CLUBS, $90; golf shoes, 8½, $15. 384-1576

WANTED: SET OF JUNIOR Golf Clubs. 598-2266

ELECTRIC GOLF CART. A1 condition. 652-1916

93 CAMERAS, SUPPLIES and PHOTO FINISHING

bill's photo supply
DOWNTOWN at
1672 Douglas
383-7443
Now is the time to have your camera spring cleaned and serviced.
FREE ESTIMATES
Repairman on the premises.

island colour labs
615 FORT 384-2242
Plus 8 locations to serve you.
SAME DAY SERVICE on all C41 films — in by 10 a.m. out by 5 p.m.

OUR NEW LOCATION AT THE CRYSTAL GARDENS NOW OPEN.

Hilton PHOTO SUPPLIES
P.O. Box 750
Phone 246-4741
On Trans-Canada Highway at Chemainus

PHOTOGRAPHY SCHOOL
Enroll now in a photographic course designed to meet individual needs and goals. Small adult classes in a professional studio. Personal instruction. Svendsen Studios Ltd. 477-7411. Classes will start May 6, 1980. 10 weekly sessions $100.

city photo
1227 Gov't.
385-5633

BINOCULARS — Large selection now on display, $39 to $1,000.

HASSELBLAD ANNIVERsary 500 C/M no. 0287; Pentax K2 DMD; 2 Vivitar 283 flash guns; 2 Photax light stands and umbrellas; many accessories. 382-6727 after 5pm

MAMIYA M645 1000S CAMERA with three lenses, 55, 80, 150mm. Also prism finder, action grip, Linhof tripod, aluminum case, more. 384-5790

KITS CAMERAS
New and used equipment. 388-6821, Lower Commerce Mall; 388-5226, Mayfair Mall.

PHOTOGRAPHY STUDENT seeking professional, private teacher to study with. 384-9217, between 9 am and 11 am.

KODAK SUPERMATIC 500 projector for 35mm slides. Complete with remote control, in good condition. 598-6701

DURST M601 ENLARGER, Bushnel 35mm lens, tanks, trays, timers, Easels, and much more. $350. 478-0159 after 5pm

THE FINEST, ULTRA-COMpact 35mm camera made, Rolleiflex 35S. Like new, with case $185. 478-6435 after 5pm.

PENTAX 70-150MM SUPER TAkumar zoom lens. Excellent condition, with filter and shade $300 or best offer. 478-6435 after 5pm.

MAMIYA C33, 80MM LENS, Porollex, sportsfinder, good shape $200. Graflex strobo-flash II, $125. 478-6482.

KODAK CAROUSEL 750H slide projector with stack loader. 48" Da-Lite screen $175. 382-6685 after 4pm.

POLAROID ONE STEPS, $19.95 while stocks last. Inquire at Universal Trading, 383-9512

DISPLAY YOUR PHOTOS On standoff wall mounts. 11x14 kit $3. 385-6170

WANTED: KODAK CAROUsel Projectors, any condition. 382-0919.

TLB CANON CAMERA IN EXcellent condition. Asking $200. 382-8642.

NIKON CAMERA, MOTOR drive and lenses, best offer accepted. 479-9491.

SLICK MASTER TRIPOD, darkroom equipment. 384-1197.

MINOLTA XD7 WITH LENSES and accessories, $700. 383-9359.

94 STORE and OFFICE FURNITURE and EQUIPMENT

IF YOU'RE SETTING UP OR EXPANDING AN OFFICE
Check with
"PIONEER"
USED OFFICE FURNISHINGS
For used desks, typewriters, filing cabinets and all types of office chairs, etc.
See our yellow and black sign at 4715 Trans-Canada Highway, Farmer's Plaza (near Whippletree Junction). 3 miles south of Duncan. Phone 748-4032. Open 10 a.m. to 5 p.m. Wed. through Sunday.

RESTAURANT, STORE equipment, freezer, display fridge, cash registers, tables, many items on view April 18th, Friday, 6-8pm. April 19th, Saturday 2-5pm. 1497 Myrtle.

OLDER OFFICE FURNITURE for sale. 8 wood desks. Assorted chairs. Counter—top. Copying machine. Metal desk and table. 479-1460 evenings.

COMMERICAL STAINLESS steel double kitchen sink, approx 7x2. Matching stainless steel counter 6x2. 2551 Quadra, 382-2662

DICTAPHONE 640 ANSWERing system, has digital tape counter and fixed or continuous message receiving capability, $150, 642-5138.

NATIONAL CASH REGISTER for sale, 3 functions plus tax and change feature, in good working order, $175. 652-1764.

94 STORE and OFFICE FURNITURE and EQUIPMENT

GROCERY REVOLVING check-out counters for sale. Used. Asking $400 each. Al 478-6233.

RESTAURANT EQUIPMENT for sale, 8' maple work table, 30 quart Hobart mixer All as new condition. 479-3523.

SMITH CORONA 250 ELECtric typewriter, $160; Remington 208 adding machine, $95. Both excellent condition. 658-8602.

CASH REGISTER NCR 4 total plus tax, only $275. 384-2744 or eves. 479-0510.

3M COPY MACHINE MODEL 107, Asking $300. 381-0331 between 8 and 4:30.

ANKER CASH REGISTER $300. Universal Trading Centre, 584 Johnson St. 383-9512.

DISPLAY CASE, MAHOGANY and glass, lighted, $500. 381-1512 or 598-9495.

NEW OFFICE DESKS
Private. 656-5929

95 HEATING & FIREPLACES

4 MONTH OLD USED COMBInation wood and oil furnace, complete burner and controls, $900. New horizontal oil furnace, $500. 477-2452

FURNACE FOR SALE COMplete with oil tank. 388-5378, 595-5159

90,000 BTU AIRCO OIL FURnace, pipes and tank. $150. 385-7278.

96 MAJOR APPLIANCES

SPEED QUEEN
Your franchised dealer for new 1980 automatic washer and dryers. Speed Queen guarantee - 2 yrs. parts and labour, 10 yrs on washer transmission, lifetime on stainless steel tub and drum. Let us demonstrate a Speed Queen for you today. "Good taste need not be expensive" It's worth a drive to the Farmers Market, 1610 Old Island Hwy, Telephone 478-1921.

COLWOOD-LANGFORD Furnitureland
OFTEN COPIED-
NEVER EQUALED
We watched them come and go, copy our ads and our warranties but we don't think they can copy our quality, 10 years of quality control that has kept us in business. All appliances are completely overhauled by qualified technicians and carry a minimum 6 mo. warranty parts and labor. Excellent selection of washers, dryers, fridges, stoves, available. Peters Appliance Repair, NE corner Trans Canada and Millstream, and Petes Place, 786 Goldstreaam, both only 15 min. from town, 478-6000.

BILL'S BARGAIN BARN APpliance Warehouse located at 98 West Burnside Road next to Capital Market has the largest selection of reconditioned appliances in Victoria. Stoves, wall ovens, fridges some with left hand doors, washers, dryers, upright and chest freezers, all in a variety of sizes and colours. 30 day warranty. Buy, sell, trade, dicker and deliver. 384-5721, 384-5235.

MOVING TO APT. MUST SELL gold GE side by side fridge and freezer with icemaker, $600. Gold GE range, double oven, 1 self cleaning, $600. White 13 cu. ft. chest freezer, $300. Inglis commercial type washer and dryer, $200. Call 656-1558 Sat. and Sun.

6 MONTH WARRANTY
Technician overhauled refrigerators, washers, dryers, ranges, dishwashers. Phoenix Appliances, 2009 Fernwood, Tues.-Sat. 10-6pm. Fri. til 9pm. Trade-ins wanted. 384-0423.

KITCHEN AID DISHWASHERS 1980 models in stock. Moffat appliances for less.

KENYON SALES
386-1214 (24 hrs.)

TRADE IN YOUR OLD APPLIances for new Inglis refrigerators, ranges, washers, dryers. Phoenix Appliances, 2009 Fernwood, 384-0423.

INGLIS AND KENMORE automatic washers, reconditioned, 6 month warranty. Delivered, installed from $150. 595-1607.

COPPER-BAYCREST RANGE, $150. Copper 5 speed range hood, $35. White older Westinghouse dryer, $40. All good working order. 382-9411 or 478-0079.

MOVING, MUST SELL, 4 YEAR old Gibson 13 cu. ft. frost free fridge and 30" stove, excellent condition, both harvest gold, $650 or nearest offer. 478-3484.

PORTABLE GENERAL ELECtric dishwasher, older model, excellent working condition. $100. Phone 474-2462, after 6.

APARTMENT SIZE WASHERspin dryer, 4 years old, completely overhauled. Great value. Must sell at $80. 386-5009.

4 PROGRAMME MCCLARY dryer and Heavy Duty 3 cycle super soak washer, RCA. Both $350. 656-2054.

FRIDGE, 2-DOOR, LARGE 64"x32" deluxe model, excellent condition, $250. 477-6859, after 5 pm.

BAYCREST FROST FREE fridge. GE stove. Used 1 month. 385-3861

1 YEAR OLD MOFFAT fridge, harvest gold, $600. 595-7378

PORTABLE DISHWASHER, Modern Maid, completely reconditioned, $250. Phone 478-6430.

OLDER VIKING AUTOMATIC washer and dryer, full size, working. Asking $150. 381-5168

APARTMENT SIZE FREEZer, nearly new. $200. 477-5305 after 3pm.

WASHER AND DRYER, EXcellent condition. Used 6 months. After 5 384-5192.

MCCLARY 16' FRIDGE, EXcellent condition, $350 firm. 381-5170 between 6-8pm

FRIDGE FOR SALE, $50. BEtween 8:30-11:30am. #5-1325 Johnson St.

MOFFAT DELUXE STOVE and frost-free fridge. Call after 1pm. 382-3365.

NEAR NEW MCCLARY 17 cu.ft. fridge, must sell. $400 o.b.o. 478-2731.

STOVE-30" WHITE, OVEN timer, griddle, good condition. 658-8104. $125.

DELUXE MCCLARY RANGE, 18 years old, good condition, needs some work, $50. 477-1925

MICROWAVE OVENS FOR rent by Homark, 381-5622

WESTINGHOUSE STOVE, $95. Phone 383-1650.

APARTMENT SIZE FRIDGE, good condition, $95. 384-5987.

OIL STOVE AND TANK ON stand, $70. 656-7316.

17 CU.FT. MCCLARY EASY fridge, white, $275. 383-9948

30" WHITE VIKING STOVE, $100. 478-6913.

GE PORTABLE DISHWASHer, $300 o.b.o. 478-2731.

97 FURNITURE

DOUBLE BED WITH BOXSPRing and mattress with separate headboard, $110; maple wagon-wheel bunkbeds $110; dresser with 4 drawers $40; dresser with 6 drawers and mirror $70; end table $60; crib, mattress and bumper $65; Swivel chair $20. 385-5539.

CORNUCOPIA ANTIQUES
Walnut bedroom suite, $350. Oak chest of drawers, $140. Oak table and chairs, $495. Oak book case, $175. Pine blanket chest, $150 and end tables. China and many curios. 2569 Penrhyn St. Cadboro Bay Village, 477-0323.

97 FURNITURE

LATEX RUBBER MATTRESSES
"The mattress that gives even support to all parts of the body, truly the most comfortable mattress of all.

MATTRESSES

3'3" size, each piece	$199
Regular size, each piece	$249
Queen size, each piece	$289
King size mattress	$399

MATTRESS TOPPER PADS
ENJOY the luxurious comfort

Thick	Size	Rubber	Foam
1 in.	39x75	$27.25	$ 8.55
2 in.	39x75	$52.75	$17.25
1 in.	54x75	$37.75	$11.85
2 in.	54x75	$72.90	$23.65
1 in.	Queen	$44.65	$14.00
2 in.	Queen	$86.50	$28.00
1 in.	King	$58.50	$17.75
2 in.	King	$112.35	$36.40

IMMEDIATE DELIVERY
Open Fridays 'til 9 p.m.
EASY CREDIT terms available
Gregg Furniture
"The quality furniture store — where you can see how it's made"
2300 DOUGLAS 388-7365

auctions • appraisals
LIVE THIS EVERY FRIDAY NIGHT
Kilshaw's OF VICTORIA
six generations
1115 FORT ST. 384-6441

BUY—SELL APPRAISE
1115 Fort St. 384-6441

DELUXE STYLE 3 ROOM GROUPINGS
AS LOW AS $998.
Living room, kitchen and Bedroom.
Bank Financing Available
TheTraders
388-6264 715 Finlayson
Open nights 'til 9 p.m.
Sat. 'til 6, Sun. 12-5

WALNUT DINING ROOM table with 6 chairs, matching china cabinet and buffet ($999). Oak dining table with 4 chairs and matching buffet ($850). Lovely oak standing wardrobe closet with bevelled mirror ($395). Beautiful Sears floral coloured hide a bed with matching chair ($495). All these items can be seen at 187 Kenneth St. in Duncan. Delivery can be arranged. Contact Mid Island Consignment Sales at 748-1931.

VERY LARGE MAGNIFIcently carved oak side board with bevelled mirrors, $1495. Large carved oak bookcase, 7½' high, $750. Large mahogony china cabinet with lots of display area, $595. 4 sets of six oak chairs, $600 each set. Beautifully carved oak buffet, $475. Oak Barley Twist table, $225. All in excellent condition. 652-4740.

DINING SUITES
9 pce. solid oak, 10 pce. Mahogany, 7 pce. Mahogany, oak table and 4 chairs, plus several other quality suites from Denmark and New York available at excellent prices. Financing avail. OAC. Open 7 days, most nights, only 15 min. from town, Pete's Place, 786 Goldstream, 478-6000.

FLOOR SAMPLE CLEARANCE SALE
Tillicum Furniture
1633 HILLSIDE 595-3331

CHESTERFIELD SUITE, $500. Ostrapedic bed and headboard with rollers, $250. Both fairly new. 382-9659 after 6.

BEDROOM SUITE, SOLID walnut (Vilas), large triple dresser, bed and night table, $395. 595-8968.

SINGLE BEDROOM SUITE, book case, headboard, box spring and mattress, dresser and mirror. 382-7983.

ONE SET OF MAPLE BUNK beds, complete with mattress, covers, and spreads. New, $340 or closest offer. 595-3580 after 5.

IMPERIAL LOYALIST RED maple headboard and bed frame also night table. Reasonable. 652-3030.

CUSTOM BEDS, CAPTAINS, $160, mates, $140, mates bunks, $180. 479-7400.

CONSOLE TABLE $275, WALnut chest of drawers $95, Old Canadian chair $50. 384-3040.

42" MAPLE BUFFET AND smaller matching open hutch, 1 year old, $200. 478-8202.

CHAIRS (PAIR) "COUNTRY Chippendale" pine as new. Record cabinet, 598-5771.

SOFA BED AND CHAIR, green stripe, $275 or best offer. 598-1298 after 6.

WING BACK SWIVAL ROCKer, blue crushed velvet, new condition, $250. 479-1708

2 PIECE CHESTERFIELD $485. Large coffee table $145. Showroom condition. 382-6505.

OVERSTUFFED CHESTERfield, fair condition, $50. Phone 385-8514, 9-5pm

COUCH, COFFEE TABLE, small bookcase, kitchen table. 388-9006.

6' TALL DARK WOOD GRANDmother clock, needs servicing. $105. After 4pm, 598-4942.

EARLY AMERICAN BEDroom suite, nearly new. Phone 656-0039.

TWIN BEDROOM SUITE WITH dressers $350, student desks $60 each. 595-3080.

STURDY EXPANDING KITchen table, 2 folding chairs, $30. 381-1218

STRATFORD LOVESEAT AS new, gold and brown stripe, $250. 592-5341.

4 PLACE TABLE WITH chairs and buffet, $100. Double bed, $50. 382-9650 after 6 pm.

SINGLE HOLLYWOOD BED, very good condition, $75. 479-3056

MOVING MUST SELL-QUEEN size bed, 5 piece dinette suite, all new condition. Offers, 598-0176.

BROWN CHROME DINETTE set, 4 or 5 chairs, like new. $140. 388-6791.

39" MATTRESS AND BOX spring bed, excellent condition, $65. 479-3055.

SINGER TREADLE MAchine, sews well, ornate base, 7 drawer cabinet, $125. 477-9216.

OVERSTUFFED REUPHOLstered chesterfield and chair, $250. 595-7808.

GREEN LOVESEAT, $125. Brown Cogswell rocker, $110. Both as new. 652-9464

ROCKING LOVESEAT, LIKE new, $160. Call 386-6202.

COUCH, LONG GREEN vinyl. $30. 381-1049

VARIOUS HOUSEHOLD ARTIcles. Please call Laurel, 385-6371

ATTRACTIVE MODERN 6 piece dining suite, $375. 598-5057.

97 FURNITURE

DECORATOR FURNITURE IN excellent condition from private home. Round coffee table, marble top, diameter 42", $350. Square table with shelf, 34", $200. Desk with 3 drawers, $35. White aborite dinette table, 48" with 4 chairs, $200. 592-2671

SEE PINECRAFT LTD., Ontario Pine reproduction furniture at Leathill Galleries, 47 Bastion Square and at the Victoria HUDAC Home Expo 1980, Esquimalt Sports Centre, 25, 26, 27 April. For further information, 656-6207.

$100,000.
STOCK REDUCTION SALE
Floor samples must be cleared. All prices marked down.
DODD'S Furniture
2563 Quadra 388-6663

SECTIONAL COUCH, CONverts into 2 single beds, $110. Single bed (Eatons) like new, $59. ¾ bed with head and frame, new mattress, $79. Gate leg table and 4 chairs, $139. 381-1513 or evenings 474-2971.

DUNCAN PHYFE WALNUT dining table, double pedestal, drop leaf with extra centre leaf, 6 harp back chairs, including Captain's chair, $650 or best offer. 592-3076

FURNITURE FOR SALE, KITchen chrome set, swivel chairs, fireplace (electric), coffee table and end table, hideabed, bedroom suite. All in good condition. 385-9049.

LIMED OAK BEDROOM suite, $300. Colonial maple

100 MISCELLANEOUS FOR SALE

SPECIAL NOTICE!

Beat the high cost of furnishing your home during our $130,000. stock reduction clearance sale on right now!! Brand new, brand name furniture, upholstery, appliances and television specially clearance priced to reduce our inventory immediately. Don't delay - hurry in today for best selections as this is a limited time offer! Need credit? - open a revolving charge account - Sale hours everyday 10am-6pm. Sunday 11am-5pm. It's worth a drive to 1610 Old Island Hwy (Farmers Market).

COLWOOD-LANGFORD
Furnitureland
TEL. 478-1921

BOOKS BOOKS BOOKS

Tues. April 22 at 6pm. LUNDS Auctioneers & Appraisers Ltd. 926 Fort St. 386-3308

GOOD USED

Black vinyl sofa	$199
Sofa bed	$299
Large, brown chesterfield	$169
China cabinet	$159
Rocker	$69
Sofa and love seat	$419
NEW Hoover upright vacuum	$109

Standard Furniture
Bargain Basement
FREE DELIVERY
Browsers Welcome
New Items arriving daily
Trade-Ins Accepted
Credit Terms Available
382-5111

NEW AND USED

Complete bedroom suites $249.00 to $1098.00, single beds $44.95 to $169.00, bunk beds complete $299.00, chests of drawers $59.00 to $299.00, dressers $69.00 to $349.00, bedside tables $19.95 to $69.00, wardrobe $119.00, 5-pce. kitchen dinette sets $79.00 to $149.00, Duncan Phyfe drop-leaf table and 4 Lyre-back chairs $488.00, 8-pce. oak dining suite $1195.00, students desks $39.00 to $125.00, 2-pce. chesterfield suites $269.00 to $779.00, corner sectional chesterfield $629.00, French Provincial occasional chair $189.00, 9x12 rugs $89.00 to $249.00, vacuum cleaners $34.50 to $79.00. Use your Chargex or Master Charge.

Pandora Furniture
1050 PANDORA 383-6319

auctions • appraisals
AUCTION EVERY FRIDAY NIGHT
Kilshaw's OF VICTORIA
six generations
1115 FORT ST. 384-6441

BUY—SELL
APPRAISE
1115 Fort St. 384-6441

SEALY LOVESEAT SLEEPER $289.95; students desk $39.95; chest of drawers $64.95; 7 drawer lingerie chest $69.95; deluxe davenport $99.95; 5 pc. dinette $59.95; as new Sealy double redibed $249.95; white and gold vanity dresser with stool, $99.95; Contemporary style sofa and chair, $99.95; Traditional style large 4 seater loose cushion style sofa and arm chair, good quality suite, $299.95; 4 pc. bedroom set $295. "Bank financing available

TheTraders
388-6264 715 Finlayson
Open nights 'til 9 p.m.
Sat. 'til 6, Sun. 12-5

INTERNATIONAL KNIVES

MAPLE
CUTTING BOARDS
Great Selection — Super Prices
IKL IKL IKL
4th ANNIVERSARY SALE
April 14th thru to April 30th
574 Yates 383-2422

CLARK ENTERPRISES

Factory salvage. 3/16ths tempered glass, sizes 28x76 up to 46x78, $17.50 each; window screens, $1-$4; double pane thermo glass units, from $1 per sq.ft.; window slider only, 50¢ each to clear, good for garden frames; cheap greenhouse glass; glass cut to size, 24 oz, 75¢ per sq.ft; 32 oz, $1.25; 3/16, $1.50; ¼", $1.75; 3/16 bronze tint, $1.50; 24 oz, 90¢. Low price on do-it-yourself storm windows. Can deliver. Works at the rear of Slegg's Lumber, Fifth Street, Sidney, Mon-Fri, 12:30-4:30, Sat. 8am-noon. 656-6656.

WEDDING DRESS WITH VEIL, size 13. Call Margaret 477-8941.

GOOD OLDER FRIDGE, $55. 721-3727

International waterbed (VICTORIA)
1124 BLANSHARD ST.
386-8858

STEPTOE & SON
Used furniture, antiques, office equipment, etc.
IF YOU DON'T LIKE OUR PRICE - TRY YOURS!
434 Kingston Street 383-1689

the Butcher Block Shop
4011 QUADRA 479-5921
Solid maple Butcher Block counter tops and chopping blocks.

NORGE DRYER $75; Admiral washer $25; bar set with 3 swivel chairs, $120; 4 piece sectional suite $50; HO train table, 4'x8', with folding legs, 60 ft of track, $75; Baycrest vacuum $15; complete wine making kit with 2 five gallon glass bottles $45; Wieder 120lb weight set $30; 5 gallon aquarium $5; 18 gallon aquarium $15. 388-5683 after 5pm.

EATON'S WAREHOUSE STORE
749 View St.

ONE 14-18 KARAT YELLOW gold white engagement .12 karat diamond and 2 approx. .015 karat diamonds, appraised $700, asking $650. One ring 14-18 karat, yellow gold white set with 3 approx. .015 karat diamonds, appraised $325, asking $300. One ring 10 karat yellow gold 2 tone wedding ring, appraised, $125, asking $100. 478-5558.

CABINETS, COMPLETE KITchen, handsome woodgrain walnut veneer, top cupboards total length 12½', bottom units with counters and sink total length 10', tall pantry unit, good condition, washerless new kitchen mixer tap, aluminum storm screen-door, 32"x80", fiberglass bath 5', 48" mattress and box spring, good condition. 592-3968.

RENOVATION SALE
Saturday, April 19, 9 AM.
MARIGOLD HALL
Marigold Rd. and Jasmine
Used doors, plywood, cedar siding, tongue and groove cedar wall paneling, oil furnace, tank, ducting, storage cupboards other miscellaneous items.

LADY KENMORE DELUXE portable dishwasher, excellent condition, $250 or offers. Lawnsweeper, $10. Power reel mower, $40. Power lawnmower, $50. Old floor model radio, $50. Floor model wind up gramophone, $175. Old radio cabinet in need of refinishing, $30. TV table, $25. 595-2525.

ANTIQUES, COLLECTIBLES, used modern furniture, appliances, reconditioned bicycles, lawnmowers, stereos, tapes, tools, tires, china, baby items, numerous miscellaneous items. Bills Bargain Barn, Craigflower & Tillicum, 384-5235 Tuesday-Sunday.

CAST BATH STOCK WATER trough, $15. Small cast bath with fittings, $25. Power pole, 40', $35. Toro garden shredder, as new. Wood windows, 75¢ to $2. Garden stakes, kindling wood, 35-45' logging cables and chains with fittings. 3023 Youngs Lake Rd., Sooke.

ORCANA ORGAN $250; Daveno, wooden arms $75; 17 cu. ft. Admiral imperial dual temp refrigerator $275; 60" walnut buffet and hutch $275; Viking wringer washer $79.50. Mel's Bargains, 3460 Quadra St. 384-3152. Chargex and Mastercharge available.

2 COLONIAL STUDENT desks, $65 each. Attractive rumpus room bar, $100. 2 single box springs, $25 each. Matching mattresses, $10 each. 1972 Hummel Christmas plate, $120. Western saddle, all round, as new, $300. Porta-potti, as new, $50. 652-2485.

EVERYTHING MUST GO Alto saxophone, beds, washer, dryer, fridge, stove, dishwasher, drapes, floor polisher, recliner, lighting fixtures, small desks, large office desk, misc. household items. Friday and Saturday evening, Sunday afternoon, 592-6091.

HOMELITE
CHAINSAWS
SALES — PARTS — SERVICE
RENTALS
GIBSON POWERCRAFT
NOW AT 730 HILLSIDE
382-8291

HARDWOOD
& Misc. Item Sale, ¾" red oak $2.92, ¾" Eastern maple $2.45 per board foot surfaced 2 sides. 10 other types in stock at low prices. 415 B Hillside, April 19th and 20th, 8:30-5:30, 386-3334.

"THE BEST IN GOOD USED records and tapes". LP's and cassettes of ALL types of music. Disc-o-File, 330 Marigold at Burnside West. 11-7pm. Closed Thursdays only. BUY and TRADE, too. 479-5413. 8-track clearance sale.

2 ORNATE WROUGHT IRON gates, 9'x2'4, replacement $150, sale $20 each. 1 bathroom sink, like new, $30. 1 glass shower door, $30. 1 swivel chair, like new, regular $108, $30. 1 light fixture, $5. Plus other miscellaneous articles. 479-0755.

MAHOGONY BOOKCASE, 3 shelves, $45. White bookcase, 3 shelves, $35. 2 snow tires, D78x14, $25. Dark brown wig, $20. Flower boxes, assorted sizes, $4 each. ¾ bed and headboard, $55. Miscellaneous items. 388-4126 after 4pm.

KING SIZE MATTRESS AND box springs $200; 9 pc. arborite dinette suite $200; large size dress form $15; walnut 3 pc. triple dresser bedroom suite $325. Mel's Bargains, 3460 Quadra St. 384-3152. Chargex and Mastercharge available.

TWO PAIRS LINED DRAPES 4'X3' wide, 66" length, $75; fire-screen 36" wide, 28" high, mesh, $30; 3 seater chesterfield with matching chair, nearly new, paid over $950, selling due to change in decor $450. 383-5305 or 112-748-9810.

DINING TABLE AND FOUR chairs, $195. Leather recliner, $25. 4-way stereo, Sanyo Component, $400. 16' boat and trailer, 40 Evinrude, $500. Right hand mens Vo-1 golf clubs, bag and cart, $100. Electric paint sprayer, $15. 478-6217 after 4 pm.

MOVING EAST, MUST SELL, teak dresser, cement mixer, wheel barrow, 16mm projector, maple kitchen set and bookcase, stove, washer, hot water tank, plus more. View anytime 2339 Orchard Ave, Sidney, basement door.

HIGHCHAIR, UMBRELLA stroller, crib, large stroller, Pole cabinet, Coleman camp stove, ironing board, chest of drawers, set of cupboards, push lawnmower, 7½' house canopy, pole lamp, stationwagon roof racks. 595-5498.

STIHL Chainsaws
SALES — PARTS — SERVICE
RENTALS
GIBSON POWERCRAFT
NOW AT 730 HILLSIDE
382-8291

BUILD YOUR CEDAR GARDEN FURNITURE
As a hobby or to save money
Wood, books and plans for sale.
Hourly and block time rates.
TOOLS 'N SPACE
338 Catherine St. 383-9600

NEW MAHOGANY DOORS, fire extinguishers, floor jack for cars, paint, brass gurdie, 1 double and 1 single metal locker, 24" fan on pedestal, 10 sheets new corrugated sheet metal, 2 rolling metal workstands. 478-3225.

ROGERS SILVERPLATE flatware, World Book and Childcraft encyclopaedias, Zenith shortwave radio, Gense Swedish stainless flatware; folding cot, mantel clock, electric wall fixture. After 5pm. 592-3712.

GOOD QUALITY FURNITURE. Living room drapes, bedroom drapes, hand-made Mexican marble table, bedroom suite, kitchen suite, two swag lamps. Reasonable offers. 2854 Jacklin Road.

MISC. ELECTRICAL PANEL boards, used and approved; builders temp power poles; printer for computer; 2 short wave receivers for amateur use; transmitter, misc. parts. 478-4032.

RESTORABLE FRENCH PROvincial couch and chair, $350; 9x12 gold shag rug, $40; arborite table and chairs, $30; colonial armchair, $30; two Volkswagen tires, $25; hideabed, $15. 598-4408.

LARGE CRAFTSMAN SHOP vac, Fisher stove, washer, dryer, range, 28 Hp. Johnson short shaft, chesterfield suite, transit, 65 Chev real rough, 67 Cadillac, 5' thermal glass doors. 478-7296.

COPPER PIPE, WINDOWS, doors, kitchen cabinets, bathtubs, sinks, toilets, 3 250 gallon oil tanks, 6 furnaces, 1 hot water boiler and 7 radiators, 5 ton angle iron, etc. 3285 Livesay, 9-6 Saturday, Sunday only. 652-3898.

LARGE H—FRAME "SHERpa" backpack, used once, $50. Down filled parka, medium, $80. Pair of western style leather boots from Brazil, size 12½, $75. Prices negotiable. Call after 4pm 598-9943

COLLECTION IRONSTONE, 2 spool beds, ox yoke, antique paymaster box, florist flower stands and candleabras. Space heater, compressor and tank with guages. 1979 Sabot 8' sailboat. Offers invited. 479-1777.

VACUUMS
Electrolux, Compact, Filter Queen, Hoover & others. Rebuilt with warranty. Starting $25
All Victoria Vacuums,
2805 Cedar Hill, 595-2622.

NURSERY CLEARANCE Sale: flowering shrubs, trees, bamboo and assorted plants at reduced prices. Shieling Nursery, 600 Brookleigh Road, 658-5779.

TWO ACTIVE BEEHIVES, $90 each. Two GM loveseats, $25 each. One GM infants loveseat, $15. Queen size hide-a-bed and matching chair, $30. One 4 seat chesterfield, $25. 721-3062.

16' FRONTIERSMAN CANOE, $325. 60 yards red shag carpet, $425. Vega motor and Saginaw 4 speed transmission, $100 and $250. 652-2115 evenings and weekends.

MOVING, FOR SALE 4X8 POOL table, large 17 cu. ft. frost free fridge, bunk beds, kitchen table and 6 chairs, Lazy Boy, coffee table, etc, ping pong table. 478-4175 or 478-2544.

LARGE CARSEAT, $25. 22" tricycle, $25. Complete wedding outfit, $100 or best offer. Long formal gown size 10, $35. Survival ski suit, size 2, $20. 656-0058.

KROEHLER BED CHESTERfield, $175. Slat spring and mattress, $75. Arm chair, $50. Porcelain sink unit, suitable cottage, $20. All good condition. 598-3618.

OLDER FRIDGE, GOOD working order, $10. Chrome table with leaf, $5. Old kitchen chairs, $1. Beige chesterfield, $15. Single bed, $15. After 6, 477-0253.

WURLITZER JUKE BOX, Foosball game, Shuffleboards 16' standard, 12' cushion board, pinball games, pool table, 2 show or display cases. 1923 Quadra St. 384-7732

WEED CHAINS, NO. 2 DREmel "mototool, antique carding machine, moose horns, router table, small motors, wireless ten" inductor coil, antique oak dresser. 656-5071.

6 LARGE ¾" PLYWOOD shelves, 41½"x82", solid door and frame with wire mesh window. 4'x10' map table. 2 glass doors. 3 stainless steel sinks. 477-3010.

TWO SHEETS AMBER bottle glass, carpet and rubber underpad, wooden table, dehumidifier, 2-burner hotplate, various light fixtures, Seefire stove. 592-2849.

BALCONY SALE. SATURDAY 8-5. 483 Burnside East. Kitchen cabinet with sink white metal, amplifier with microphone, shoes in good condition, radios, handtools etc. Reasonable.

DEMOLITION SALE, BATHroom fixtures soft pink, bathtub and enclosure, sink and toilet, stained glass windows, louvered bi-fold 4', 2'6"x6'8" solid doors. 598-4386.

SAVE 50% OR MORE
On your new kitchen. Reface your existing cabinets with your choice of wood or durable plastic laminate. Installed or supplied. 656-2905

CARPETING
Over 175 yards in excellent condition. 592-4188.

LARGE AND SMALL TROPICal and outdoor plants. Cheap. Please call between 8-9:30am, 9-12pm, 479-4586. Or 721-3838 days.

THE ROCKHOUND SHOP Closed at 777 Cloverdale while at the Hobby Show at Victoria Curling Rink, April 17-20. See us there!

BIDS REQUESTED ON ALL OR portion of upholstered theatre seats with standards. In good condition. Reply Victoria Press Box 443 for appointment to view.

MCCORMICK CANDY, 1 LB bag 79¢. Easter lellies, 25 oz bag, 99¢. Teds Bargain Barn, 889 Goldstream Ave., 478-5933, Tuesday to Saturday, 10-5:30pm.

FLAN PAN, 2 FOR 99¢, REGUlar $1.79 limited quantity. Teds Bargain Barn, 889 Goldstream Ave. 478-5933., Tuesday to Saturday, 10-5:30pm.

26" CONSOLE COLOR TV, china cabinet, velvet wing rocker, deep freeze. Any reasonable offer. Viewed at #105-1124 Esquimalt Rd. anytime.

CASH REGISTER NCR 4 total and tax, only $275; 100 lb. propane tank, full, $90; 3X6 Blacksmith furnace $300 or best offer. 384-2744 or Eves. 479-0510.

AFGHANS GALORE
All sizes and colors to choose from. Come and see. Special orders taken. Excellent gift ideas. 477-4408, 595-6665.

SAMSONITE MOLDED LUGgage, 2 and 3 suiters. Mexican lace pantsuit, size 8-10. New spring coat, size 10-12. Mexican lace dress. 385-6344

OLDER ORIENTAL-STYLE carpets. Fabulous selection. Bring in this ad for 15% off any rug until April 21st. The Metropole, 541 Johnson.

MOVING MUST SELL, COUCH and chair. Table and 2 chairs, Crib. Buggy, stroller. Cabinet stereo, component stereo. Miscellaneous items. 598-6519.

ELECTRIC WATER TANK, 12 gallon, used 3 months, $85. 24' aluminum extension ladder, $75. 3 Hoover spin washers, as is, $20 each. 388-6806.

BEAR RUG. MOOSE HIDE jacket, with pants, beaded, size 34. Seal skin parka, size 10. Snow shoes. Tent, stove and cooler. Unimuc lath. 385-4828.

BEDROOM SUITE, $250; PINwheel crystal; Paragon "First Love" china, six place settings, six nappies, four soup, $225. Offers on all. Chris, 383-7837.

PROPANE COOKING UNIT INsert for RV stove, icebox, sink, pump, bottle, regulator, $225. Propane fridge lovely condition $175. 477-3201.

GARAGE SALE, SATURDAY 9-4pm. Danish style sofa and chair, table and chairs, TV stand, toys and many miscellaneous items. 4190 Cedar Hill Rd.

LAWNMOWER, TYPING AND sewing desk, single bed complete, chesterfield suite, boat motor 3.5 horse, deep freeze. 474-1311.

TWO AMBER ALUMINUM windows, 1x5, single glaze, ideal for for entrance way, $55 each. White bathtub, sink, toilet. 656-4853

18 KARAT YELLOW GOLD brooch set with 6 blue sapphires .02 cts. ea, total weight 10 grs. Value $685, will sell for $525. 386-1252.

8' SHOWCASE, TRUNDLE bed, portable sewing machine, good selection housekeeping items. A-Z Bargains, 660 Discovery St. 382-2311

DEMOLITION MATERIAL. Doors, 2x4's, 2x6's, 2x8's, 2x10's, 2x12's, 1x8 shiplap, woodenwindows, metal barrels, misc. 1081 Dunford. 474-1096

CRAFTSMAN DRILL PRESS, $350; 15 cu.ft. chest freezer, $250; highchair, $20; room air conditioner, $25; car bed, $20; car seat, $20. 382-1615.

SALE
Double wash tubs. Metal desk. Good single bed with headboard. Bedside table. Two matching upholstered chairs. 477-4567.

SOFA AND LOVESEAT $500; chesterfield suite $250; Black & Decker lawnmower $70; dinette suite $90; barbecue $25; 2 fishing rods $30 each. 477-6407

APARTMENT FRIDGE, washer, chrome set, dishwasher, chest of drawers, utility trailer, boat. Cheap. Days 478-3942, evenings 478-2596.

KITCHEN CHAIRS, TEAWagon, train transformers, 23 channel base CB and antenna, plant tubs. Call after 1pm. 382-3365.

KITCHEN CABINETS CUPboards and sink unit also two oil fired ranges, excellent condition with piping and oil tanks. 40 San Jose Ave., Friday 9 till 2.

BRISTOL PRINT, $25. ORIental print, $45. Steam iron, $10. Cocktail shaker, $15. Hand exerciser, $5. Oriental lacquer vase, $12. 598-5052

SECRETARYS DESK, TEAK, excellent condition, $225; typewriter, $65; 16mm sound projector, $425; brief case, $12. 477-2773.

MAHOGONY TOILETS SEAT, $30. 10 attractive old fireplace tiles, $25. 2 old fashioned dial telephones, $45 and $25. Stuffed sheepskin seat, $15. 381-1680

DEEP FREEZE, USED PANeling, fridge, vinyl flooring, school desks, flower plants, kitchen cupboards. 382-5891 or come to 1409 May St.

BRENTWOOD DRYER, $200 or swap for rototiller; four kitchen chairs, $10; fridge, $10; two easy chairs (1940's restorable), $10. 595-5189, 2-4.

TRILIGHT $22, POLE LIGHT $15, table lamp $10, TV scoreboard $15, oxy cutting torch $95, 2 wood and coal water heaters $30 each. 721-3651.

2 CYLINDER AIR COOL motor with starter, generator and transmission. Garden clippers. Reel type lawnmower. 493 Lampson St.

BRITISH INDIA CARPETS, 9x12, 1 blue, 1 ivory, $475 each; beautiful old walnut drop front desk with top bookcase $925. 477-5390.

THERMO BACKED DRAPES and matching bedspread, twin. School desk and chair. Large dollhouse. Girl's ice skates, size 1. 656-3586.

MARANTZ RECEIVER, EXcellent condition, $150. B&W TV, with stand, $25. Two 14" aluminum slotted mags, never used, $100. 479-7273.

CHAINSAWS
Alf Becker and Son Ltd.
2981 Tillicum 384-6414

Waterbeds
Day or Night
478-7345

THE PLASTIC SHOP IS MOVing. Clearance. Prices of up to 50% on selected items. 2105 Douglas St. 386-1477.

CUSTOM MADE DRAPERIES and slip covers — wide range of fabrics. Standard Furniture, 382-2511, 737 Yates.

2 PAIRS OF FLORAL DRAPES, 180X96" and 88X96". Also quantity of rust drapes, standard floor length. 386-7402.

AS NEW VIKING FRIDGE, stove, washer and dryer. $200 each. Hide-a-bed, $150 or best offer. 656-2891.

CANOPY, CAN BE TURNED into camper, $600; Hodaka 100 motorcycle, $450. 478-8725 after 5.

DESK, BROWN BRAIDED rug approx. 9x6, floor polisher, sofa bed, small chest of drawers, wringer washer. 658-8230.

STEREO CABINETS, TUB chair, tent, miser grate, speakers, record rack, many other items. 478-0049.

APPROX. 450 BOARD FEET clear KD 1" pine, $400. Will deliver. 653-4637 (Salt Spring Island).

VIKING FROST FREE REfrigerator, as new, $300; dinette suite, $75; 24" Viking electric stove, small rugs. 384-0919

STEP END TABLE, ARborite. 5 speed Sekine mens bicycle with saddle bags, excellent condition, $100. 479-0433

GENTLEMANS DIAMOND ring .43 points. Sacrifice to settle an estate $1,500. Appraised at much more. 384-2724 daytime.

ANTENNA ROTATOR. 110LB steel weight lifting set. 2 Craig power play speakers. 382-1974 before 12 or after 5pm.

MUST SELL. 5" MARINE COMpass. Wanted: old ornate cash register, old nautical brass equipment. 477-7787.

PRICES REDUCED TO COST. Closing Saturday, April 26th. Nostalgia Antiques, 612 Fisgard St.

MOVING SALE: TEAK FURNIture, books, plants and china. Everything must go. #2-6952 Grant Rd. Sooke.

WHITE GOLD RING .68 DIAmond with 3 small diamonds on each side, appraised at $1150, offers. 479-6358.

PALE GREEN 9X12 RUG, FLOral design. Sturdy beige davenport. Both in excellent condition. Phone 479-9741.

USED KNITTERS
Passap double bed machine with free lessons $375. Sawyer Sewing Centre, 840 Fort St. 388-6228.

WHITE FRIDGE, WRINGER washing machine, kitchen table and chairs, roll away bed. Very cheap. 386-2180.

FOR SALE, 100 ALL METAL stacking chairs, on display Norway House, 1110 Hillside Ave, Saturday April 19.

LADIES' 14 KT. ENGAGEment, wedding rings, 20 pt. diamond, $450, offers. Chris, 383-7837.

ELECTRIC WATER TANK, 12 gallon, used 3 months, $85. 24' aluminum extension ladder, $75. 3 Hoover spin washers, as is, $20 each. 388-6806.

19" COLOUR TV, 9X12 GREEN nylon carpet, hall runner, guitar, Cox aeroplane, 100cc Yamaha Enduro motorcycle. 479-4003.

32" AND 14' AWNINGS, offers. 384-4253.

FULL METAL SPIRAL STAIRcase. $700. Phone 479-0896.

HARRY - 477-6534
"Broken Window Specialist"
TRY ME, I'M REASONABLE

LADIES PAIR OF FIGURE skates, brand new, $45 cash. Ladies black velvet shoes, $25 cash. 479-1205.

STOVE, FRIDGE, COLORED TV, utility trailer, Electrolux vacuum with power head, hide-a-bed. 479-3231.

BRAND NEW CHILDS TRICYcle, black and gold, $19; Girls Bauer figure skates, sizes 10 and 12, $9 pair. 383-0703.

BAGS FOR YOUR HOOVER vacuum cleaner. We carry the complete line at Singer Sewing, Hillside Mall. 595-4545.

MIRROR, 50X33, CHANDElier, modern style. Counter top, orange, 56" Carpet, gold, 144x33. 477-6101

ONE YEAR OLD KENMORE zig zag sewing maching, buttonholer, stretch stitch, all attachments, $200. 386-5126

TRAVELLING SPRINKLER with "off" key; console sewing machine, Singer; drafting lamp. 479-4576.

RACING GO-CART, 91M/C ENgine, many spare parts, good condition, asking $350 or trade for motor bike. 478-3860.

LAWNMOWER, REEL-TYPE, Briggs & Stratton, just serviced. $135; One G75-15 on rim, two G60-15 on rim. 477-5600.

30' STORE OR RESTAURANT fold-up awning, complete, excellent condition. $1200. 382-2611 or 592-0682, ask for Sid.

USED SCHOOL DESKS
Ideal for the kids at $8. ea. while they last. Universal Trading Centre, 584 Johnson St.

8 TRACK TAPES $1. EA. Over 2500 to choose from. Universal Trading Centre, 584 Johnson St. 383-9512.

SOUND HOUNDS
Mono grampion record cutter, complete $650. Universal Trading Centre, 584 Johnson St.

METAL DETECTOR, EXCELlent make, very sensitive and can be used with gold probe. 381-2148 after six.

LIKE NEW
Westinghouse air conditioner $300. Universal Trading Centre, 584 Johnson St.

BLACK WROUGHT IRON 5 light chandelier, $25; dog house 2' high 2½' length, 2' width, $15. 595-3975.

USED FULLY SCREENED aluminum doors, $10 each. 384-0396, #7-950 Humboldt Street.

OFF WHITE CARPET, 13½'x14'. Beige lined floral drapes, 110"x84", perfect condition. 592-5005

MUST SELL, DAVENPORT and chair, ¾ box spring, portable B&W tv, dog kennel. 478-8535.

OLDER FRIDGE, STOVE, $50 pair. Two excellent Canadian paintings. Maple 4 poster bed. 479-0496.

10" CRAFTSMAN RADIAL arm saw and accessories, excellent condition, $375. Replacement cost over $700. 477-9754.

1 DOUBLE BED, CUSTOM made green velvet spread. 12 pieces of copper cookware. 592-2938

HOUSEHOLD FURNITURE lamps, dishes, Corning ware, chest of drawers, ornaments. 598-8415.

WROUGHT IRON TABLE AND 4 chairs, $250; Kitchenaid dishwasher, good condition, $300. 656-3247.

SELF PROPELLED REEL lawnmower. Left hand golf clubs. Baseboard heaters. Carpet ends. 385-5338.

FIBERGLASS GARDEN FISH pond, 2 panelled bifold mahogany finished doors, 30"x76½". 383-5377.

GARDEN TOOLS, DOUBLE blade axe, battery charger, Electrolux vacuum cleaner. 595-4759.

CONSOLE STEREO, MEDITterranean style, $350; Kenmore washer and dryer, like new, $400; assorted lamps. 384-0575.

BONSAI TREES TO ORDER, single bed, frame, cheap; king waterbed. Alan 384-8075 pager 750.

TORO 5HP GARDEN TILLER, $200. Craftsman chainsaw, 17" bar, $90. 1971 Montego 2 door hard top, $900. 386-7101.

90 SQUARE YARDS TWOtone beige carpet, $4 square yard. Needs slight cleaning. 382-8375.

LIGHT BLUE SHORT SHAG rug and under pad, approx. 500 sq. ft., like new, 4 matching drapes, Bargain $500. 388-9576.

SMALL 6" TABLE SAW, EXcellent for hobby work. Plus large sandstone. Everything must go. 652-4920.

HUSQUVARNA 162 SE CHAINsaw, two 16" bars and spare chains, $325. 385-0114, after 6 pm.

VACUUMS
Eureka and Hoover, Sawyer Sewing Centre, 388-6228.

CERAMIC TILE, JAPANESE and italian direct import prices from 65¢-$5. per sq. ft. 386-2812

OUTDOOR INCINERATOR barrels. Ready for use, $6.95 delivered. 383-1328.

45-GALLON OAK WHISKEY barrels, good condition. $17.50 383-1328.

700 SERIES PIONEER CHAIN saw, runs good, best offer. 382-5675.

MISCELLANEOUS FURNIture and baby articles. Reasonable prices. Phone 656-5079.

MOVING, SELLING COUCH and chair, dinette table and more. 595-3851.

SCOTTISH DEER SKIN, CANadian Lynx skin, dinette suite, chesterfield suite. 479-2861.

SLATE TOP 3X7 POOL TABLE, ball return, balls and accessories. $1000. 479-9244 anytime.

LA PETITE VENETIENNE, 1" venetian blinds. Buy direct and save. 383-8515.

CHILDRENS SAND BOXES, 4'x4'8", with sand, fitted lid, $26 delivered. 383-0974

FOUR HOUSE TRAILER axels, 8 wheels and tires, two hitches, $250. 479-6916 after 5pm.

ONE WESCRAFT WINDOW, 1x8', inside dimensions, opens both ends, $25. 384-6934.

LARGE SPRING HORSE, $20. 6 year crib, $30. Two VW rims, $10. All good shape. 595-1578.

STAINED GLASS WINDOWS, intercom, steerhide rug. 384-1197.

COMMADOR SCIENTIFIC calculator, never used, regular $40, $30. 384-9782.

18 CARAT GOLD BRACLET. Appraised at $1900, asking $950. 386-7320.

NEW 9 PIECE DINETTE SET, dark brown arborite, 2 extra leaves. 385-8869.

SPARE PARTS FOR 54 Evinrude o/b and 10-speed bike 384-0855.

EIGHT BAGS MANURE, SOIL, chips or bark, $12 delivered. 592-7068.

GRAVEL OR SAND $18; NEW concrete slabs 95¢ delivered. 592-7068.

OLD GAS STOVE. 3 GARAGE doors 36"x79". Saturday only. 3037 Jackson St. 385-4989

FACTORY FIBREGLASS white canopy for ¾ ton long box. $100. 479-8770.

FIBREGLASS WATER CIStern, 700 gallon, $250. Phone 642-5628.

CHILDRENS SWING SET, $40. 477-4391.

101 CHILDREN'S MISCELLANEOUS

ROUND-A-BOUT
CHILDREN'S CLOTHES
We will sell quality used childrens clothing. 1005 View, Tues-Sat, 10-5 p.m. 385-6552

EATON'S BURLINGTON CAPtain's suite with leather top, 2 dressers, one hutch, ship's wheel mirror, desk and hutch, bed. $2000 new sacrifice $1600 firm. 656-5841.

HIGH CHAIR $30, 2 PLAYPENS $20 each, booster seat $6, youth bed $35, new Sears Merry-Go-Round $30, Juvenile Sewing Machine $15, baby rocker $15, buggy $35. 721-3651.

KIDDIES' KAROUSEL
A novel nearly-new in town! We will sell your used children's clothing. 2666 Quadra. 383-1122.

MOVING
Must sell before April 18. Crib with mattress and bumper; tub and carriage. Phone Betty at 383-0489.

HO GAUGE TRAIN SET, 2 Bachman engines, 3 transformers, 4 remote switches, 50' track, 12 cars, $65. 652-3235 after 5pm.

MINI HIGHCHAIRS
Attaches to table, folds away for easy storage or to carry with you. $35. 479-9557 after 5pm

CRIBS, BUGGIES, CAR SEATS, etc. wanted. Contact Mid Island Consignment Sales at 187 Kenneth St. in Duncan, 748-1931.

WANTED: FREE-STANDING childs slide. Good condition. 721-3865

GENDRON BABY BUGGY, $35. 479-8325 or 479-7285.

103 MISCELLANEOUS WANTED

Oak Bay AUCTION
SATISFACTION GUARANTEED

NOW
Wednesdays Only
1:30pm and 7pm
WE BUY, SELL & APPRAISE
CONSIGNMENTS WANTED
2036 OAK BAY AVENUE
592-5111

URGENTLY WANTED
GOLD
SILVER
DIAMONDS
STERLING
SILVER COINS
Come in for free appraisals.
No obligations.
UNIVERSAL
Trading Centre
584 JOHNSON 383-9512

WANTED FOR PARTS: KING o'Lawn lawnmower, Model 301. 479-3875.

OLD LIGHT FIXTURES AND chandeliers, also old style floor and table lamps. 595-0875.

WANTED-LAWNMOWER, veteran widower, any or all donations appreciated. 385-1694.

WANTED: PARROT CAGE OF approx. 20"x20"x20" for under $60. 382-4352.

WANTED, FRONT FENDERS to fit 1962 VALIANT, 478-6576 after 5:30pm

WANTED: ROLL AWAY COTS. 595-3831 days or 652-3541 evenings.

METAL LATHE, APPROXImately 6" and accessories, in good condition. 479-6619.

WANTED: LEATHER OR SAIL stitching machine. Phone after 7 pm 112-743-5227.

GEM FACETING MACHINE, also small balance slant scales. 383-4633. Evenings 385-8300.

WANTED CARRIAGE CLOCK, large original oil paintings, private party. 382-9953.

FRIDGES, SQUARE CORnered, bought. 383-7213 All Temp

PIANO WANTED, ALSO bench stool. 384-1154.

WE BUY ODDS AND ENDS, small furniture. 385-4177

WANTED: SMALL TRACTOR with front end loader. 478-8026.

WANTED: ROLEX GMT MASter wrist watch. 652-2539 after 6.

SMALL CEMENT MIXER wanted. 474-1311.

LAWNMOWER WANTED working or not. 474-1311.

CASH NOW B.C.R.I.C. SHARES. 479-2820 5 to 8:00.

BCRIC SHARES AND SILVER bars wanted for cash. 381-5389.

WANTED: LAWNMOWER and gardening tools. 383-5501.

MISTER SWEEPER
The biggest and best selection of rebuilt and new vacuums on Vancouver Island. Compact, Filter Queen, Electrolux, Kirby, Hoover, Eureka etc., etc. always in stock. Also built-in vacuums at super low package price.
Sale ends Sat., April 19
★ We Service What We Sell ★
901 Esquimalt (At Head St.)
386-3717

PICTURE GLASS
Compare Prices and Give Me A Call - HARRY - 477-6534.

2 HIDE-A-BEDS. LAZY BOY. 592-4330

MATTRESS AND SPRINGS IN good condition. 386-3391.

OAK BARREL PLANTERS. 477-4185.

NEW CARPET, 100% NYLON, 2 shades of brown. 386-2812.

BEAUTIFUL ANTIQUE piano, $700. 477-6464.

SEARS 7.5 HP ROTOTILLER, $100. 721-3026

WHITE ENAMEL BATH, good condition, $40. 652-1366.

54" MATTRESS, BOX SPRING. Tea wagon. Mix Master. 384-6353

PURE BRISTLE BRUSH ALL 4 sizes new. Top Grade, 386-1953.

FRESH FROZEN BAIT HERring. 384-5062.

WEDDING DRESS AND VEIL, size 9-10, $100. 477-5606.

101 CHILDREN'S MISCELLANEOUS

ROUND-A-BOUT
CHILDREN'S CLOTHES
We will sell quality used childrens clothing. 1005 View, Tues-Sat, 10-5 p.m. 385-6552

EATON'S BURLINGTON CAPtain's suite with leather top, 2 dressers, one hutch, ship's wheel mirror, desk and hutch, bed. $2000 new sacrifice $1600 firm. 656-5841.

HIGH CHAIR $30, 2 PLAYPENS $20 each, booster seat $6, youth bed $35, new Sears Merry-Go-Round $30, Juvenile Sewing Machine $15, baby rocker $15, buggy $35. 721-3651.

KIDDIES' KAROUSEL
A novel nearly-new in town! We will sell your used children's clothing. 2666 Quadra. 383-1122.

MOVING
Must sell before April 18. Crib with mattress and bumper; tub and carriage. Phone Betty at 383-0489.

HO GAUGE TRAIN SET, 2 Bachman engines, 3 transformers, 4 remote switches, 50' track, 12 cars, $65. 652-3235 after 5pm.

MINI HIGHCHAIRS
Attaches to table, folds away for easy storage or to carry with you. $35. 479-9557 after 5pm

CRIBS, BUGGIES, CAR SEATS, etc. wanted. Contact Mid Island Consignment Sales at 187 Kenneth St. in Duncan, 748-1931.

WANTED: FREE-STANDING childs slide. Good condition. 721-3865

GENDRON BABY BUGGY, $35. 479-8325 or 479-7285.

103 MISCELLANEOUS WANTED

Robinson's
NEED CASH?
WE BUY GUNS OF ALL TYPES
1307 Broad 385-3429

WANTED: GOOD QUALITY furniture, baby items, automotive tools, stamps, coins and marine supplies. Contact Mid Island Consignment Sales at 187 Kenneth St. in Duncan or phone 748-1931.

URGENTLY REQUIRED
Refrigerators, freezers, automatic washers, dryers, ranges, dishwashers, vacuum cleaners, microwaves, Phoenix Appliances, 384-0423.

THE SALVATION ARMY needs your clothing, furniture, household goods. "Help us to help others." Family Thrift Stores, Victoria, Sidney, Langford. For Pickup — 386-3295

WANTED: OLD ADVERTISing wall clocks, flour companies, cutlery companies, Nabob tea and coffee, jewelers, etc. Any condition working

117 ANTIQUES and ARTS

MAXWELL STUMPS ANTIQUES

Elegant walnut console with bevelled mirror, 12 piece golden oak dining room suite, featuring 8 chairs, extending table, server, sideboard and china cabinet. Antique book press, superb burled walnut display sideboard.

Talk to us before you buy, we'll save you money.
1826 Government Street
Tues.-Sat., 10-5:30pm, 382-2434

DINING SUITES
9 pce. solid oak, 10 pce. Mahogany, 7 pce. Mahogany, oak table and 4 chairs, plus several other quality suites from Denmark and New York available at excellent prices. Financing avail. OAC. Open 7 days, most nights, only 15 min. from town, Pete's Place, 786 Goldstream, 478-6000.

30% OFF ALL MERCHANDISE, Capidmonte figurines, crystal, china, Limoges, chandeliers, wall plaques and much, much more. The Porcelain Shop, 595-1221, corner of Fort and Oak Bay.

THE ORIGINAL PAINTINGS from Childrens Fantasy Book "Journey to Dodoland" by author/painter Della Burford, being offered for sale. For private viewing please call 385-9482.

GENTLEMANS ANTIQUE gold pocket watch, made by Clarkson of London 1852. Good condition, only needs cleaning to run. Best offer over $500. 382-2060 after 5pm.

DUNCAN PHYFE WALNUT dining table, double pedestal, drop leaf with extra centre leaf, 6 harp back chairs, including Captain's chair, $650 or best offer. 592-3076

COLLECTORS
I have various quality antiques: mahogany wardrobe, vase collection, pictures, pump organ, parlour table and many other pieces. To view call 477-9405.

CHAISE LONGUE CIRCA 1841 beautifully carved back, front and rear legs, 7' long. Just reupholstered in green mohair. $1500 firm. Phone 598-7753.

WANTED: QUALITY antique furniture, rugs, clocks, paintings, silver, etc. Top prices paid. D. Robinson, 1019 Fort, 384-6425.

COLLECTOR WILL BUY OR repair any windup gramophone, outside horn or otherwise. 595-4768.

ANTIQUE RESTORATION and reproduction, highest quality craftsmanship. Dove West 388-5517

MARSHALL ANTIQUES, 1030 Fort. We buy quality furniture, silver, china, crystal. TOP PRICES PAID. 382-0511.

PRICES REDUCED TO COST. Closing Saturday, April 26th. Nostalgia Antiques, 612 Fisgard St.

1860 CHAISE LOUNGE, $650; elegant velvet drapes, $1200; mantel; carriages; miscellaneous. Private. 385-1952

WANTED ANTIQUE FURNITURE of all periods, clocks, and silver. Top prices paid. Maxwell Stumps Antiques. 382-2434.

FURNITURE REPAIRED, Antiques our specialty. Phone 478-2539.

REFINISHED ANTIQUE Steinway square grand piano. $7,000 or best offer. 112-754-4839.

HALF CARAT DIAMOND SOLITAIRE, appraisal. Oil painting, bronzed frame. 595-1143.

OIL SEASCAPE, OTHER OILS, watercolours and prints. After 5pm. 592-3712.

2 NOVA SCOTIAN ANTIQUE dressers, asking $400 and $200. 595-1597.

SEVERAL PIECES OF ANtique furniture, reasonably priced. 383-8990.

TWO ORIGINAL SURREALISTic paintings, reduced. After 6, 383-8648.

COLLECTION IRONSTONE, 2 spool beds, ox yoke, paymaster box. Offers invited. 479-1777.

HUMMEL ANNUAL PLATES bells and figurines for sale. 652-1072 evenings.

SOLID MAHOGANY DINING table. English, circa 1870. Crank open. 385-7248.

ORIGINAL H. HEINE WATERcolour for sale. 595-0698.

LONGCASE CLOCK, 1847, 7'9" tall, offers. Phone 382-0442.

OLD SOLID WOOD BEDROOM suite. 656-3586.

120 GARDEN SUPPLIES

Garden Mums	75¢ each
Margurites	65¢ each
Fuchsias	75¢ each
Seedling geraniums	95¢ each
Cuttings geraniums	1.45 each
Bedding plants	65¢ each

Standard pack Cactus in bloom 25% off regular price. Clearing out many items of nursery stock evergreens, dwarf evergreens, flat rockery evergreens, boxwood, some flowering shrubs, hedging material. Very good prices.

All top quality produce. Buy from the grower and save.

Open 8 A.M. to 6 P.M. Saturdays and Sundays only Good supply.

Deckers Greenhouses
2036 Bazan Bay Rd.
Sidney, B.C.

ARIENS 7HP ROCKET ROTOtiller $850. Toro 21" Grassmaster power driven rearbagger, $250. Both one year old. 652-3795.

GARDEN PLOT AVAILABLE, central. Phone 383-9734.

Fertilizer

SAANWOOD FARMS LTD. Cow manure. 652-2026 or 652-1743. No Sunday calls please.

1 STRAIGHT COW MANURE, 4 yards, $38, 7 yards, $52. Bag, $2.50. 595-0773

MULTI-CROP FERTILIZER, the best there is. Free delivery. Nick's Garden Service, 658-5975.

HORSE MANURE WITH SAWdust, $1.25 bag, 8 or more delivered. 479-5016, 479-6658

CHICKEN MANURE.
478-3612.

COW MANURE, $25 PER PICKup load delivered. 652-2278

STRAW MANURE, $10 PICKUP load. 656-5841.

COW MANURE FOR SALE. You haul: 479-8472

Plowing, Rotovating and Cultivating

DON'S TRACTOR SERVICE
477-3913
We rotovate, plow, cut grass and brush; also loading and hauling.

KAYTER'S ROTOVATING Service. Gardens, backyards rototilled. Enter small gates. 383-8269 if no answer please phone after 4pm.

GARDEN ROTOTILLING, Western Community, heavy duty machine, reasonable rates. 478-0798 after 5pm weekdays.

RAMSAY'S ROTOTILLING, 16½ horsepower tiller, garden small or large. Guaranteed deeply tilled. Enters 32" gate. Last year's prices. 598-6541.

COOPER TRACTOR SERVICE 478-8031 or 478-7059 Rotovating, mowing, brush and lot cleanup.

PREPARE FOR SPRING. Rotovating, cultivating and levelling done. 652-2314.

TED'S TRACTOR SERVICE. Rotivating, plowing, leveling. Anysize. 478-4059 after 4pm.

FOR ALL ROTOTILLING work. Satisfaction guaranteed. 479-7693.

GARDEN ROTOVATING guaranteed work. 658-5406

120 GARDEN SUPPLIES

Seeds, Bulbs, Plants Trees and Shrubs

GERANIUMS (STANDARD, ivy and Pelaigonium). Fuchias (trailing, upright and hardy). Primroses, Dahlias, Forsythias, other assorted flowering shrubs and perrenials. Some houseplants including an 18' Philodendron. 478-8146.

DAHLIAS, 6/$2.25; HOLLYhocks, Lily-Valley, single Mums, Raspberry canes. Thinning out pensioner's old garden. 598-8475.

GERANIUMS AND FUSCHIAS for sale. Variety of colors. 4040 Shelbourne. Corner of Shelbourne and Cabana Pl.

GERANIUMS, ORDINARY; ivy, dwarf; Martha Washington's, several colors. 595-5438.

Tools and Supplies

FOR SALE, TROY-BUILT ROtotiller with 3 horsepower engine, complete with manual and parts catalogue, $250 Phone 479-5610.

SEARS CRAFTSMAN RIDING mower, 6 hp, $450. Excellent condition. 652-1657.

6 HP. ROTOTILLER, GOOD condition, $200. Phone 384-4466.

SEARS 8 HP. ROTOTILLER, 2 speeds and reverse. 384-5171.

Top Soil, Rocks and Fill

TOP QUALITY SHREDDED top soil with sand and manure added, 10 yards or more, $10 per yard delivered. Smaller quantities also available. Peninsula Bulldozing Ltd. 479-1884.

SCREENED TOP SOIL WITH manure and sand, $12/yd. Delivery extra. Sterilized potting soil by bag. E. Nixon Ltd. 478-0511; Nights 479-1937, 479-2995

HILLBANK GRAVEL SUPplies Ltd. Top quality topsoil delivered in Victoria area. 10-20 yard load. $11 peat mix, $10 peat soil. 743-2467.

GOOD CLEAN SHREDDED top soil with or without sand. Government tested. Approved greenhouse material. $11 yard. Minimum 5 yards. 384-6022.

#1 SCREENED TOPSOIL, mixed with sand and manure, 7 yards for $75. 14 yards $135. Self pickup $10 per yard. 478-3322.

NO. 1 MIXED TOPSOIL. DARK, sandy loam. Large and small orders. Also no. 2 and perk soil 658-5172, 479-1582, 658-8921

NO. 1 SCREENED BLACK loam, easy to spread, 4 yards $50; 7 yards $75; big bag $2.25. 595-8129

BY SACK, WEED FREE black soil. Open 7 days a week, 382-2843.

SAND, GRAVEL, DRAIN AND crushed rock, 1 to 6 yard loads. 658-5406.

TOPSOIL WITH MANURE mixed, 12-15 cu yd load, $9 cu yd. 652-1194, 652-2445

TOP SOIL $10 YD. MINIMUM 10 yds. Rototill and manure 382-1180.

125 PETS and SUPPLIES

AIREDALE CROSS, FEMALE, 5 months, shots, spayed, super friendly, loves kids. 478-4591, 382-9289.

6 PUPPIES FOR SALE, $10 each. 5 weeks old. Variety Terrier mixture, medium sized. 386-8408 evenings.

FEMALE BEAGLE, SIX months, tattooed, shots, championship bloodline. Phone 642-4145.

SAMOYED HUSKY CROSS, male, 1½ years old, free to home with a second dog and fenced yard. 642-4230

WOLF SHEPHERD PUPPIES, 10 weeks old. Only 3 left. $125 females, $150 male. Excellent dispositions. 479-5373

ALASKAN MALAMUTS, purebred, registered, black and white, 3 males, 1 female. 112-754-3085.

LONG HAIRED REGISTERED kittens, Himalayan sealpoint male, tortoise shell female. 479-0988.

FATHER SHEPHERD CROSS Husky, mother Collie cross. Puppies $10 to good home. 381-5136 or 385-4554 until 4pm.

LOVING HOME NEEDED Well mannered, last of large breed litter. Not as watchdog. Animals' Crusaders, 386-9832

REG. YORKSHIRE TERRIER Puppies. Ready to go. 112-248-9649, 6-9pm. $250.

FREE TO A GOOD HOME, Doberman-ST. Bernard cross pups. 479-6843 evenings.

WELSH CORGI PUPPIES, REgistered, $165. Ready to take in mid-May. 112-246-4506.

BLACK LAB RETRIEVER cross, 8 weeks old, 2 male black pups. $30 each. 656-4774.

FEMALE SPAYED IRISH SETter needs lovable good home. 384-9727 or 477-1126.

PUREBRED BLACK LABS, 1 male, 4 female, $60. 478-4205 after 5pm.

4 VERY CUTE KITTENS FREE to good homes 385-5797 after 6pm.

MUST SELL, CONURE PARrot, $200 or best offer. Call 477-0168, after 5:30 pm.

SIAMESE KITTENS FOR sale, 7 weeks old. Phone 474-1450.

FREE TO GOOD HOME, 8 week old ginger male kitten. 721-3153.

FOUR 6 WEEK OLD LOVABLE Maltese Terriers for sale. 618 Atkins Road, Langford.

4 KITTENS, READY TO GO, April 26th. 3 males, 1 female. 383-6552.

PUREBRED, FEMALE DOberman pup, had shots and wormed. $100. 385-2673.

PUREBRED TOP QUALITY Bassett hound pups for sale, approved homes only. 383-2363.

ONE COCKATIEL AND CAGE. One Lovebird and cage. Phone 595-7185.

HAVE TO SELL TO GOOD home, 11 month male Toy Pomeranian. 382-9840, 656-6665

AMERICAN COCKER SPANiel puppy, registered black male, $200. 478-2078.

HABITATRAIL CAGES, DEluxe cage and smaller one, good condition, $20. 477-3592

FREE TO GOOD HOME watchdog red Doberman Pinscher. 642-5455, 112-646-2067.

PUREBRED ENGLISH Springer pups, liver and white, $150. Call 112-390-2574.

WANTED: MALE FERRET for breeding with a lonely female ferret. Phone 656-5459.

FREE 3 BLACK KITTENS, house trained. Fairfield. Phone 382-0577.

BUDGIES FOR SALE, BLUES, greens and pieds. 478-2594.

PUPPIES, WILL BE MEDIUM sized dogs. 7 weeks old. 478-0784.

2 TABBIE KITTENS, $6 EACH 598-4994

PUPS, COCKAPOO FOR SALE. Phone 385-8209.

CANARIES, REASONABLE. 479-5333

COLLIE CROSS PUPS FOR sale. $20 each. Phone 646-2005.

FREE SPAYED 10 MONTH old pup, phone 385-5558.

WANTED - TRAVEL CAGE for 30-35lb dog. 658-1089

MALE BRITTANY SPANIEL cross pup for sale. 478-6977.

BABY BUDGIES, BLUES AND greens, $15. Phone 658-1052.

125 PETS and SUPPLIES

SANCTION AND OBEDIENCE MATCH, Sunday, April 20th, 1980 Centennial Building, Beban Park, Bowen Rd., Nanaimo. Entries from 10:30 A.M. Judging 12:00 noon sharp. German Shepherd Dog Club of Vancouver Island.
Tel. 753-2558 Tel. 753-5798

REGISTERED GERMAN Shepherd puppies, from top quality German and American blood lines. Excellent temperament, both parents to view, background of show and SchH. training. 642-3475

REGISTERED SABLE SHELtie pups, born March 6th, dam sired by ch "Strike up the Band" of Sateliers Kennels, to good homes only. 478-6482 evenings or weekends

IRISH WOLFHOUND PUPPIES available by reservation. CH. sire, English import dam. Mrs. H. O'Donnell, RR2, Ardrossan, Alta., T0B 0E0 (403)-998-1819.

STANDARD POODLES 6 weeks old, CKC registered, champion sire and dame, all shots, dewormed, health guarantee. Duncan, 746-5805.

GOOD HOME REQUIRED FOR fully-trained half-Siamese kittens. Black/white females, $20. Sealpoint Siamese males, $45. Phone 385-2945, after 5pm.

BEAUTIFUL YELLOW LAbradors. Kennelclub registered. F1—champion sired. Shots. Tattooed. X-rayed. Ready April 21st. 656-6016

BOUVIER DES FLANDRES, puppies are ready to go. Had shots, registered. Excellent guard dogs. Pet and show stock. 112-758-1656

GERMAN WIREHAIRED Pointer pups — Bold, versatile pointer, busts brush or ice to retrieve. Parents show champions, very birdy. 604-374-4736.

LOVING FRIENDLY 1½ YEAR old Gold American Cocker Spaniel, all shots. Begun obedience training, registered. After 5:30 478-4571.

CHAMPION STOCK PEMbroke Welsh Corgi puppies. 973-6303 or write "Verody," Box 234, Sointula, B.C. V0N 3E0. Details on request.

STUD SERVICE-CANADIAN Champion proven red toy poodle, produces red from apricot, tested for PRA and brucilosis. Phone Mrs. Murray 474-2171 anytime.

BEFORE BUYING A PUPPY call Victoria City Kennel Club "Watchdog" for advice. 478-4177.

SEA SHORE PET SHOP LTD. Tropical Fish — Birds Small Animals — Supplies Town & Country 383-9313

REGISTERED GERMAN SHEphard puppies, also grown dogs obedience trained. Gerberts Kennels, 112-748-8884

DO YOU WANT TO HAVE your dog well trained, Phone Us. Any breed from 3 months to 5 years. Guaranteed. 385-8209.

ELEGANT BLACK AND TAN long-haired miniture Dachshunds, CKC registered, champion sired. 479-6379.

127 CHICKS, POULTRY HATCHING EGGS SUPPLIES

CHICKS. R.I. RED, COMETS, Hubbard meat. Turkeys, whites $1.70. 478-3368.

GOLDEN COMETS, LAYING well, 2 years old, $4.25 each. 652-3501

NEW HAMPSHIRE HENS, 1 TO 2 years old, laying well-$2.50. 479-5829.

ROLLERS AND BUDAPEST pigeons. 479-5595.

128 LIVESTOCK SUPPLIES AND EVENTS

JOHN MacNUTT TRUCKING
SAWDUST—SHAVINGS HOGFUEL
Large or Small Loads
479-6560

MANDER TRUCKING LTD.
SAWDUST
SHAVINGS
CEDAR HOG FUEL
385-3041
After 6, 479-7629

TWO-YEAR OLD, PUREBRED Arabian show filly for sale. AMINETTE has already won at halter and is now receiving professional halter training and conditioning. Both her parents are Champions and she reflects their quality. Phone 656-3697 after 6p.m.

SEVERAL A.I. REGISTERED Holstein heifers, due to freshen to Al registered Holstein sires. Some out of 20,000 lb dames production. Also 1 second calf Holstein cow milking 80 lb. These will be sold at Yellow Point Auction, Saturday, April 19th 12 noon.

HORSES AND THE LAW. A free law course of vital importance to anyone who owns, boards, or rides a horse. Sidney library, Monday, April 21, 7:30-9:30pm. Please pre-register by phoning 656-3713

REGISTERED APPOLOOSAgelding, 16.2 HH, 11 years, eventer type, well schooled, excellent disposition. $2300. 112-746-4406 local 21, 112-746-5628 evenings.

SOOKE SADDLE CLUB Schooling Show, English and Carriage, Sunday May 4th, enter on the day. For information, 642-5179, 642-5398.

REGISTERED THOROUGHbred filly, 3 years, 16HH, dark bay, excellent disposition, confirmation and potential. 112-468-7158 evenings.

FOR SALE EXTRA WIDE horse trailer for 2 or 3 horses, front storage, walk-through doors. Good condition. $2500. 248-6450 Parksville.

5 YEAR OLD WELSH PONY mare, 12.2hh, well mannered, good on road and trail. $300 firm. Interested parties only, between 9-2pm. 656-0027.

VERY GENTLE 15 YEAR OLD Highland and Welsh cross horse, 13 hh, excellent for young rider, $300. Will deliver. 653-4637 (Salt Spring Island).

SPRING ARRIVALS. RIDING jackets, hats, saddles, western shirts, saddle pads, coolers and sheets. Shanks' Saddlery, 764 Roderick. 384-5011.

LARGE STOCK OF SUMMER sheets, just arrived, good selection of colors and sizes. Shanks' Saddlery, 764 Roderick St. 384-5011.

17 HH TB-QUARTERHORSE cross, 10 years, good preliminary or intermediate jumper prospect. Duncan 748-0179 after 7pm.

PALOMINO QUARTER HORSE mare, 4 years old, 15.2hh, green broke, good on roads, asking $650. 656-5743 mornings or after 6pm.

10 YEAR OLD REGISTERED Appaloosa gelding, needs experienced rider. $800. Phone 477-4435 or 477-8747.

GARAGE SALE, EVERYthing for sale including horse tack, Saturday and Sunday, 9-5. 4853 Townsend Drive.

PART ARAB PALOMINO pleasure gelding, 15.2 hh, 7 years, competent rider. 658-5894.

SNOWFLAKE APPALOOSA mare 15.1 hh, excellent eventing prospect. 592-1726.

FOR SALE, TWO CHESTNUT thoroughbred mares. Phone L. R. Masters, 479-4598.

128 LIVESTOCK SUPPLIES AND EVENTS

ONE BOX STALL, ½ ACRE pasture, family care, $100 per month. 479-0364.

FEED POTATOES IN SACKS, $30 a ton. 652-1582, 6858 Pat Bay Highway.

MUST FIND LOVING HOME for Welsh pony, $375, tack included. 479-8752

FAMILY MILK COW, GERNsey Cross, good milker, $850. 478-8141.

REGISTERED YOUNG, polled hereford cows with calves at foot. 112-746-6332.

CAN NO LONGER KEEP REgistered half ¼ horse mare, 4 years old, 15 hands. 652-4192

CROSS-COUNTRY CART AND nearly new cob size harness. 478-2374

WANTED-RIDING CAP SIZE 7⅛, rubber riding boots size 8. 479-1947.

TWO HEREFORD STEERS and two Hereford Heifers. Excellent feeders. 479-2293.

WANTED, FENCED PASTURE or acreage suitable for horse, reasonable, 474-1725 or 474-1768.

LAST CHANCE; WE'RE MOVing. Quality Seabreeze shorthorn cow manure. 478-1876

PUREBRED HOLSTEINS, just freshened, top milkers, offers. 652-3501

6' SPLIT CEDAR FENCE posts $1 each. Free sawdust. 642-5972.

FOR LEASE PUREBRED Arab mare good for pony clubber. 479-4747 afternoons.

14.2 THOROUGHBRED MARE, show pony, schooled English and Western. 656-2377

2 YOUNG EWES WITH LAMBS for sale. 478-1227

WEANER PIGS FOR SALE 478-0764 or 478-4735

HEREFORD HEIFER AND Calf for sale. 652-4014

17" ALL PURPOSE ENGLISH saddle, $350. Phone 595-1559.

TWO EWES WITH LAMBS, $150 a pair. 642-5486.

BULK FEED POTATOES, $25 ton. 652-1513 or 652-1318.

GOOD HAY FOR SALE $3 AND $3.50 per bale. 656-1802.

GLENSHE STABLES HORSE Show, May 4th. 652-2444.

130 HEAVY EQUIPMENT AND MACHINERY

FINNING
YOUR CATERPILLAR DEALER
Caterpillar, Cat and the are Trademarks of Caterpillar Tractor Co.
USED EQUIPMENT

1977 Drott 50 Excavator. Only 1300 hrs. $68,200

1977 Drott 50 Excavator. With 2 extra buckets. Low hours. Rebuilt engine. $79,000

J.B.C. 7C Excavator 1 yd. Runs well. $15,000

Massey Ferguson 44B (1974) 2 yd. aticulating loader. $23,000

John Deere 450 Crawler. Angle dozer, winch, arch, runs well, good tracks. $15,000

Fiat Allis 7C Track loader 2 yd. Late model unit. Looks and runs well. $29,500

Towmotor model 860, 8000 lb. Forklift with sideshift. $12,000

Re power Special. Model 340C Cat engine, 335 H.P. with Brakesaver. $12,500
Full Cat Warranty

CALL 384-4144
27 Crease Ave. Dealer # N030

MF Massey Ferguson IRON HORSE EQUIPMENT LTD
USED EQUIPMENT
John Deere 350 Crawler/loader w/winch
John Deere 350B loader/back hoe
Westfall skidder 4WD
John Deere 1010 loader/back hoe diesel
MF 711 skid steer
John Deere 350B crawler w/winch, 6 way blade and swamp and reg tracks
NEW EQUIPMENT
SPECIAL
On Massey Ferguson 81 hp tractors
Open Monday-Saturday 8-6
4650 Trans Canada Highway
Duncan 748-2809

SMALL TRUCKING BUSIness, dump truck with pup, low bed, tilt trailer. 76 Mack RS 700 L, 80,000 miles, large Nahanni aluminum box, 44,000 rear end. All equipment in good shape. Two "H" plates and low bed licence. 3 months work available. Phone 743-2184 or 743-5101.

EXCAVATOR
1977 P&H H1250, 1¼ C-Y hydraulic hoe - GMC 6V53 - excellent condition, a real cream puff with only 1300 hours. Priced to sell fast at $85,000. Mutual Equipment, 386-6155

1964 GMC TANDEM V6 GAS flat deck truck on air, new, 8'6"x18' deck, 16,000 front axle, 34,000 rear, 5+4 trans, tested, in good condition, $5000. 652-1440, 652-5870.

OLDER 2000 LB. CAPACITY fork lift, propane, solid tires, runs well, $1800 or best offer. 382-8286 8-4:30pm Monday to Friday.

'69 KENWORTH LOGGING truck, Cummins 5 and 4 with '77 Columbia log rigging with electronic scales. $30,000. 474-1765

7' WIDE 90 GALLON SADDLE tank, $100, 11' steel deck, $275. 10' steel dump box with ram and pump, $900. 385-9011, 9-6.

MODEL 610 BOBCAT, BACKhoe and fork attachments, $5000. 656-5841

HYDROSTATIC 700 BOBCAT, bucket and pallet forks. 478-4581 after 6pm.

135 FARM IMPLEMENTS

J. GRIEVE MOTORS LTD.
JOHN DEERE
Lawn & Garden Tractors
7 hp - 28 hp
Diesel Farm Tractors
22 hp - 275 hp
Full Line of Attachments
Good Supply Of Used Tractors
652-1642 SAANICHTON

ANNUAL MACHINERY SALE. C.C.C. Auction Barn, Merville, B.C. April 26, 1:30pm. Lunch available. Plows, discs, tractors, manure spreaders, rototiller, silage wagon, hay rakes, hay Tedders, mowers, seed drill, 2 Combines. 112-337-5224

J. GRIEVE MOTORS LTD. Vancouver Island's largest farm implement dealer now selling Yanmar 4-wheel drive tractors, 13 to 33 h.p. Full line of attachments.
652-1642 SAANICHTON

10 HORSE WALK BEHIND garden tractor, with plow, discs, cultivators and 4 ft mow bar. Many spare parts, good working order, $750 or best offer. 112-743-9079 or 595-8827

3 POINT REAR SCOOP, $340. 3 point carry all, $190. 3 point 8 cu. ft. cement mixer, $695. Two only 3 point cultivators. 3 point rear blade, $325. 477-1784.

CASE HYDROSTATIC 10 HP garden tractor with 48" mower and blade, $1200. MTD rear tyne rototiller, like new, hardly used, $640. 652-2059.

135 FARM IMPLEMENTS

BUTLER BROTHERS BUILDALL
FARM, LAWN AND GARDEN EQUIPMENT
Satoh and Power King Tractors
★ Gas and Diesel/12-38 h.p. ★
Jacuzzi Pumps
Howard Rotavators
Serving the Peninsula and Islands for 50 years.
2046 KEATING XRD.
652-4437 652-1121

Ford Rollins
MACHINERY LIMITED
610 ALPHA STREET 384-0541

FORD TRACTORS
Lawn and Garden Tractors
10-20 H.P.
Farm Tractors
2 Wheel and 4 Wheel Drive
13-335 H.P.
DL-595-4A

ONE FORD 8N TRACTOR with front-loading bucket, many implements. Good running order. Asking $1950. 642-3673.

WANTED: SMALL TRACTOR with front end loader. 478-8026.

148 LEASE VEHICLES

ENSIGN
We Thought You Should Know Bryan & Tom SELL Premium Ex-Lease Vehicles
GAS ECONOMY
★ PLUS ★
Weekend Specials

79 PLYMOUTH HORIZON TC3
All With Low Mileage
4 Cylinder, 4 Speed
Radio
3 TO CHOOSE FROM

79 DODGE B100 VAN
6-Cylinder Automatic
Power Steering/Brakes
Low Mileage
2 TO CHOOSE FROM
$6995

79 PLYMOUTH VOLARE
6-Cylinder, Automatic
Power Steering/Brakes
Radio
4 TO CHOOSE FROM
FROM $5995

★ ★ ★
PLUS MANY MORE SPECIALS TO CHOOSE FROM
ENSIGN LEASE LTD.
Quadra at Caledonia
386-2411
DEALER NO. 5620

150 CARS FOR SALE

B. MADSEN MOTORS LTD.

74 GMC Jimmy 4 wheel drive $4995.
73 AUDI Fox $2195.
70 FIREBIRD $2895.
73 DODGE Club Cab $3195.
73 CRICKET wgn AT $2495.
79 MUSTANG 4 cyl, Aut. $5595.
74 DODGE Charger $2495.
68 TOYOTA AT $895.
69 DODGE Dart $1795.
73 CHRYSLER New Yorker $2495.
74 PINTO wagon $2595.
79 T-BIRD $5995.
78 DATSUN B210 AT $3995.
76 FORD 1ton cab & chassis $4995.
74 DATSUN PU $2995.
78 DODGE Maxi camper van, sleeps 4, all appl. 24,000 mi. $10,500.

2691 SOOKE RD. (Glen Lake)
478-5011 Dealer 5450

1977 COUGAR $5995. 1977 Volare wagon, $4995. 1977 Chateau wagon, $6495. 76 GM 4x4 pickup, $5495. 76 Charger, $3495. 76 Toyota Corolla, $1995. 74 Buick hardtop, $2995. 71 Buick, $1795. 75 Chev wagon, $2995. 71 Volkswagen Beetle, $1795. 1970 Maverick, standard 6, $695. 69 Riviera, $3495. 67 Cougar, $1695. 1968 Chev pickup, $1195.
JC Motors Ltd.
837 Yates St. Dealer 5011
384-0921.

KARL KUESTER SELECTED KARS
1979 Pontiac Catalina $6995.
1979 Chevette, 4 dr, AT $5395.
1975 Cutlass 4 dr, buckets $4495.
1978 GMC ¾ ton van AT $5595.
Please ask for KARL at Empress Pontiac Buick GMC Ltd. 382-7121, res. 477-5798. Dealer 5701.

74 LEMANS 2-DOOR, NICE condition, $2295; 72 Ford XL Ranger ¾-ton pickup, V8, automatic, power steering, power brakes, $1895; 68 Cougar, $1995; 73 Mazda RX-3, $995; 71 Pinto, automatic, $995; 72 Datsun, rough, $250. Super Motors Ltd., 2538 Government Street, 385-0031. Dealer 5015. After hours: 382-1559.

SAUNDERS
Sales and Service
SUBARU
Lowest Prices — Great Selection
1824 Old Island Hwy. (Colwood)
Dealer 5932

TRY US FIRST!
'75 VW Super Beetle. Fuel injection, sun roof, low mileage. Metro Honda, 388-6921. Dealer 5876.

MINT ORIGINALS: 1949 MONarch, 1952 Ford $3,000. Each. Firm 478-6580 Victoria.

1965 CHEVELLE DELUXE. 1975 Plymouth Fury. Both running condition. Offers. 595-8027.

150 CARS FOR SALE

VOLVO
McCALLUM MOTORS
RELIABLE GURANTEED BCAA INSPECTED USED CARS AND TRUCKS
★ ★ ★ ★ ★
MANY TO CHOOSE FROM
CHECK US OUT ✔
★ 382-6122 ★
Corner of Yates and Cook
Dealer 5603

1979 - 1980

TILDEN
CHEV—PONTIAC SALE
ALL VEHICLES 4 DOOR, AUTOMATIC, POWER STEERING, POWER BRAKES, AM RADIO, REAR DEFROST AND SIDE MOLDINGS.
1979 MALIBU-Red exterior, matching cloth interior, pinstripes-21,800 miles. $4899
1979 LEMANS-light blue ext., matching vinyl int.,-22,000 miles. $5150
1979 MALIBU-yellow ext., tan cloth int.,-21,000 miles. $4950
1979 MALIBU CLASSIC-2 tone blue ext., matching cloth int., pinstripes-20,800 miles. $5299
1979 MALIBU-dk. blue ext., blue cloth int., pinstripes-21,600 miles. $5150
1979 MALIBU-light green ext., green vinyl int.,-17,000 miles. $5199
1979 CAPRICE CLASSIC-maroon ext., matching cloth int.,-25,000 miles. $5150
386-1213
TILDEN RENT-A-CAR
767 Douglas St. Dealer 6365C

GAS SAVERS
1979 - Mustang, 4 cylinder, standard 4 speed transmission, power steering, radio, bucket seats, 4,000 miles $5,995.
1979 - Pinto 2 dr, 4 cylinder, 4 speed, 3,000 miles $4,595.
1979 - Mercury Bobcat hatchback, 4 cylinder, 4 speed transmission, power steering, power brakes, radio, sunroof, 2,700 miles $5,995.
1979 - Toyota Liftback 4 dr, 4 cylinder, 5 speed transmission, power steering, power brakes, radio, 8,000 miles $7,995.
The following vehicles are as new condition with various other options not mentioned. To view call
ERROL RICHARDSON
personally at Empress Pontiac Buick GMC Ltd. 382-7121 or 383-2465. Dealer 5701.

DON'T MISS THIS ONE
DENNIS TEBB of CORNELL CHEVROLDS has a special on this week. One 1979 Monte Carlo demo with only 8600 KM. Has AM radio with tape deck, 305 V8, auto. trans, P.S., P.B., bucket seats and floor console, tilt steering and get this, now only $7763, including 12 mos. or 20,000 KM warranty. Just ask for Dennis, 385-5777 or res. 477-0816. Dealer 5378.

SALE-NEW 1980 CITATION FRONT WHEEL DRIVE
4 cyl, auto, ps, radial tires, bumper rub strip, rear defroster, sports mirrors, 2 tone paint, radio, reclining passenger seat, full wheel covers. SALE PRICE $7,270.29. BRIDGE ST. MOTOR CO. LTD. 388-5714, Res. 652-4244. Dealer 5161.

SURPRIZED
DENNIS TEBB has 2 specials on this week. 1979 Chev Impala demo, V8 auto, P.S., P.B., even air conditioning and speed control. This car now only $8531 including 12 mos. or 20,000 KM warranty. Just ask for Dennis at CORNELL CHEV OLDS LTD. 385-5777 or res. 477-0816. Dealer 5378.

1980 DEMO CHEV MALIBU
2 dr, 4.4 litre V-8, auto, ps., pb., radio, defroster, tinted glass, auxilary lighting, body-side molding full wheel covers, and wheel opening moldings. Retail $8,220.05. SALE PRICE $7,168.92. BRIDGE ST. MOTOR CO. LTD. 388-5714, Res. 652-4244. Dealer 5161.

80 VOLARE WAGON
Nicely equipped with 6 cylinders, automatic, ps, pb, roof rack, bucket seats. This almost new wagon is priced well below replacement cost at $7680. Try your offer by contacting Wes Downey at 746-6243 or 743-4589, Duncan Chrysler Motors. Dealer 5604.

T-BIRD
1980 Demo, V8, auto, ps, pb, radio, rear defroster, bucket seats, console, landau roof, tinted glass and more. Retail is $9,258.80. SALE PRICE $8,158.80. BRIDGE ST. MOTOR CO. LTD. 388-5714, Res. 652-4244. Dealer 5161.

1979 RENAULT R5, GTL "LE Car" 5000 miles, 4 speed, sunroof, radio, balance of warranty. $4850. 383-9753

150 CARS FOR SALE

METRO TOYOTA
Why So Many People Buy Cars from METRO TOYOTA!
★ No. 1 selling car in Canada!
★ Complete award winning service dept.!
★ One of the largest parts departments on Vancouver Island!
★ 100% financing available on approved credit!
★ Over 150 Esso Car Clinic inspected and fully reconditioned used cars to choose from!
★ Econo lot, for budget minded buyers — nothing over $2999!
★ All used cars carry current govt. safety sticker!
★ Expert sales staff!
DO YOURSELF A FAVOUR . . . Come to METRO
Oh! . . . What A Feeling!
TERCEL! From $4598
OPEN FROM 8 a.m.-9 p.m. SAT., 8 a.m.-6 p.m.
100% Bank Financing O.A.C.
386-3516
METRO TOYOTA LTD.
645 FINLAYSON
(Across from Woodwards)
DEALER 6290

METRO TOYOTA
$2999
386-1711
OPEN FROM 8 a.m.-9 p.m. SAT., 8 a.m.-6 p.m.
100% Bank Financing O.A.C.
386-3516
METRO TOYOTA LTD.
645 FINLAYSON
(Across from Woodwards)
DEALER 6290

METRO TOYOTA
1980 WHITE CORVETTE, V8 automatic, PS, PB, T-bar, AM/FM, 3,000 kilometers, $15,500. '79 Mustang, V8, automatic, power steering, radio, decal package, 32,000 km. $5495. Hertz Rent A Car (Division of Howber Leasing), 901 Douglas St, Victoria, B.C. Open 7 days a week. 388-4411 Dealer # 6499

ONLY 1234 KM!
1980 Pontiac Grand Lemans sedan with lots of options. Save $1000. on "This exclusive with CHARLIE PETERSON" at Empress Pontiac Buick GMC Ltd. 382-7121 or res. 592-0458. Dealer 5701.

150 CARS FOR SALE

Cornell GM
USED CARS
YOU CAN EXPECT A GREAT DEAL FROM CORNELL

72 CHRYSLER NEW YORKER
4 dr. sdn, V8, auto, ps, pb, pw. Blue with white vinyl top. Clean condition.
ONLY $1795
★★★★★★
73 BUICK APOLLO
2 dr. ht, hb, green, V6, auto, ps, pb, rado.
ONLY $2795
★★★★★★
75 TOYOTA COROLLA
2 dr., 4 spd, green, radio, complete new paint job.
ONLY $2895
★★★★★★
75 FORD GRAN TORINO
Squire SW, white, V8 auto, ps, pb, radio, roof racks. Very clean condition.
ONLY $3995
★★★★★★
76 FORD LTD.
Brown, 2 dr., landau. All options, low mileage.
ONLY $4295
★★★★★★
78 GMC PU
4x4, brown, V8 auto, ps, pb, radio. Excellent condition.
ONLY $7895
OPEN
MON.-FRI. 9-9
SAT. 9-5
Finlayson and Burnside
385-5777 Dealer 5378

BLACK IS BEAUTIFUL
New 1980 TRANS AM loaded! GARDEN CITY AUTO LEASE LTD. 2978 Douglas St. Dealer 5721.

1980 CORVETTE
Gymkhana susp, glass roof, aluminum wheels, 4 spd. air, tilt. No more this year. Contact ALAN SHEARNE 474-1211, Millstream Chev Olds Ltd. Dealer 5831.

TRY US FIRST!
'80 Honda station wagon, 5 speed. Silver, many extras, only 250 Km. For immediate delivery at Metro Honda, 388-6921. Dealer 5876.

1980 OLDS TORONADO DIESEL
Metallic gold, Permashine, leather reclining seats, A/C, cassette radio, tilt wheel, cruise control, very low mileage. 656-1835 after 5.

1979 COUGAR XR7 2 DOOR hardtop, 302 V8 engine, low mileage, power steering/power brakes, air conditioning. Extended warranty. Asking $6,200. 474-1039 after 6.

1979 THUNDERBIRD, MINT condition, 351 V8, console automatic, power steering, power brakes, buckets, radials, low mileage. $6400 or best offer. 112-753-6462 after

150 CARS FOR SALE

ENSIGN CHRYSLER PLYMOUTH

ENSIGN

CHRYSLER PLYMOUTH

WE THOUGHT YOU SHOULD KNOW

ALL UNITS CHECKED BY CAR CLINIC DIAGNOSTIC CENTRE

'80 Plymouth Duster
'79 Mercury Capri
'79 Dodge Omni
'79 Chevette
'79 Ford Pinto
'78 Chrysler Cordoba
'77 Toyota Corolla
'77 Pontiac Trans Am
'77 Mercury Comet
'77 Cougar XR7
'76 Buick Century
'76 AMC Hornet
'75 Ford Elite
'74 Ford Pinto
'73 Plymouth Cricket

'77 Chevrolet Suburban 4x4
V8, 4 speed, radio
Power steering/brakes
Winch, beige/beige
Stock 84021
★ SAVE $1000 ★
★ WAS $6995 ★
★ NOW $5995 ★

'79 Lil' Red Express PU
'78 Ramcharger 4x4
'77 Sportsman 8 pass.
'75 GMC ½ ton PU
'74 Dodge Kari Van

PLUS MANY MORE

GOV'T TESTED PLUS 2-YEAR WRITTEN WARRANTY

ENSIGN

Chrysler-Plymouth Ltd.

DOWNTOWN YATES AT COOK

Dealer licence number D5295

386-2411

Open Weekdays Till 9:00

78 PONTIAC GRAN LEMANS 4 door, power windows/brakes and steering. Tilt wheel, intermittent wipers, 8 track stereo, 45,000 miles. $5800 or trade for 4 wheel drive. 474-2703.

TRY US FIRST!

78 Civic 5 speed hatchback, $4395. 388-6921, Metro Honda, Dealer 5876.

1977 RABBIT, WHITE, AUTOMATIC, radio, 4 door, excellent condition, 25,000 miles, $5695 or best offer. Days 382-3342, evenings and Sundays 477-1258.

78 VOLKSWAGEN RABBIT, 2 door, standard, 18,000 km, minor body damage, $4600. 595-7528 after 7pm.

1977 TRANS AM BLACK ON black, 4 speed, power windows/locks/trunk, air, tilt, 8 track and more. $6995. 478-7125.

78 FIREBIRD, 305, POWER steering, power brakes, 4low mileage, Trans Am decals, best offer. 478-0039 after 6pm.

TRY US FIRST

77 Aspen sedan auto. $2995. Metro Honda, 388-6921, 2151 Blanshard. Dealer 5876

77 MERCURY MONARCH 29,000 miles, 2 door, power steering, power brakes, asking $4700. Call 384-8571 or 477-5103

MUST SELL 1977 DODGE Monaco Royal, excellent condition, 38,000 miles, pb, ps, $3,950. 477-0039

78 PONTIAC PHOENIX, 5500 kilometers, exceptionally clean, must be seen. 385-4213 or 386-3889.

1978 SUNBIRD PONTIAC, SILver, 2 door Hatchback, 24,000 kilometers, 4 cylinder, Michelin radials, $4,700. 474-1756.

77 CAMARO LT, IMMACULate, low miles, Pin stripe, Craigers, lots more. $7500 or best offer. 382-1319 anytime.

77 MAZDA GLC DELUXE, AM/FM, radials, hatchback, 20,000 miles, impeccable, $4200 or serious offer. 595-7134.

1978 HONDA ACCORD HATCHback, automatic, 41,000 miles, immaculate, $5500. 479-7338.

1978 HONDA, STEREO CASsette, blue metallic, 8 tires. Excellent condition. 383-5154.

EXCELLENT CONDITION, must sell, 77 Olds Cutlass, 598-2896 after 6pm.

BLUE '78 CUTLASS 4-DOOR Salon Brougham, V6, offers on $5395. 478-7027.

1978 HONDA HATCHBACK, low miles, excellent condition. After 5 595-5939.

150 CARS FOR SALE

S&O DATSUN CENTRE

1980 DATSUN'S
AS LOW AS
$4280
PLUS $190
TOTAL $4470

79 VOLVO
244 DL, AT, 4000 KM. $9495

77 CHEV
CAPRICE 4-dr. auto. 36,000 mi. $4295

76 RABBIT
4 dr., 4 spd., 38,000 mi. $4995

74 TOYOTA
MARK II 4 dr. auto, 37,000 mi. $4495

71 GREMLIN
2 dr. auto, 78,000 mi. $1495

70 VAUXHALL
2 dr. auto, 45,000 mi. $1695

800 BLOCK YATES
381-5222
AND
FORT and FOUL BAY
592-2471

SAUNDERS & HITCHMAN LTD.
2040 Cadboro Bay Road
Dealer 5059

1977 MAVERICK, 12,000 MILES, top condition, $4000 firm. Phone 383-4929.

1978 TOYOTA COROLLA, 7,000km, $4295. 388-7386 after 6pm.

1975 - 1976

76 BUICK REGAL
4 dr, 8 cyl, auto, air conditioning, pw, power door locks, am radio with 8 track, vinyl roof, sport bench seat, centre arm rest and more. SALE PRICE $3995. BRIDGE ST. MOTOR CO. LTD. 388-5714, Res. 652-4244. Dealer 5161.

76 OLDS CUTLASS
Supreme Brougham 2 dr. 36,000 orginal miles. Cruise control, power locks, power windows, auto, air cond., AM-FM stereo. Economical 260 V8. This 1 owner, island car, must be seen. Hurry and call Colwood Car Mart, 1836 Island Hwy, 474-2233. Dealer 6716.

MUST SELL, MOVING MAY 1, 1975 Volkswagen Rabbit, automatic, hatchback, 54,000 miles, safety checked, excellent condition, lady-driven, $3400 or best offer. Please call 385-3924, after 5 pm and ask for Carol Monday to Friday.

ONE OWNER
Economical 6 cyl. auto. 75 Gremlin. 30,000 mi. $2950. or offers. Call ALAN SHEARNE 474-1211, Millstream Chev Olds Ltd. Dealer 5831.

76 TRANS AM
400, auto, ps., pb., power windows, tilt wheel, 8-track stereo, radial TAS. $5695. PAINTER MOTORS LTD., 388-6196, 3005 Douglas, Dealer 5802.

76 VW RABBIT
2-dr. sedan, 4 cyl., 4 spd., radio, radial tires, great gas mileage! $3895. Trades Welcome. PAINTER MOTORS LTD., 388-6196, 3005 Douglas, Dealer 5802.

75 COUGAR XR7, POWER brakes, power steering, factory moon roof, electric seat and windows, AM/FM 8 track, tilt wheel, new tires and brakes, excellent condition. 35,000 miles, $5895. 386-3961 or call Collect 743-4489.

75 HONDA
4 spd., excellent low cost transportation. Sale priced at $2495. 385-7733, 381-5544, BSG SPECIALTY MOTORS, Dealer 6033.

1976 MONTE CARLO, EXCELlent condition, V8 automatic, power steering, power brakes, tilt steering, fuel econo gauge, vinyl roof. 2069 Goldsmith Street.

1975 OLDS OMEGA 2 DOOR hatchback, 350 automatic, excellent condition, one owner woman driver, power steering, power brakes, 41,000 miles, $3475 or best offer. 658-8633

1976 PONTIAC ACADIAN, hatchback, red, 4 speed, second owner, 42,000 miles. New clutch, brakes and rear shocks. Have bills. $3500 firm. 382-4857. 1025 Bewdley.

MUST SELL 1976 PONTIAC Grand LeMans, 2 door, bucket seats, very good condition. Low mileage, loaded with all possible factory options, $4900 firm. 382-8521.

TRY US FIRST

75 Datsun B210 4 spd. $2995. Metro Honda, 388-6921, 2151 Blanshard. Dealer 5876

TRY US FIRST

76 Honda station wagon std. $3795. Metro Honda, 388-6921, 2151 Blanshard. Dealer 5876

76 VOLVO 242DL, FUEL INJECtion, overdrive, air-conditioning, AM—FM stereo, radials, excellent condition, $6850. 382-8428.

1976 OLDS CUSTOM CRUISER station wagon, excellent, loaded including air. Take over for bank payments. Phone 382-9236 days, 658-8878 evenings.

PRETTY '75 DODGE DART, 2 door sports coupe, slant 6, good rubber, new crank kit, tested, factory pin stripe, $2450, will take trade. 658-5721, 656-3055.

TRY US FIRST!

75 Ventura, 6 cylinder, automatic. Like new, $3495. 388-6921, Metro Honda, Dealer 5876.

MUST SELL, EXCELLENT condition, lady driven, 1975 Monza Sports Coupe, only 36,000 miles, sunroof, stereo, $3900 or best offer. 598-5415, 652-4294.

28 MILES PER GALLON
76 Plymouth Arrow, hatchback, 4-speed, 1600 engine, 70,000 miles, $2995 or best offer. 478-6529.

TRY US FIRST!

76 Astre Station wagon. Auto., P/S, $2995. 388-6921, Metro Honda. Dealer 5876.

76 NOVA SS, 4-SPEED, CAM, headers, posi and mags. Also, four 13" Turbo mags on TA's with unilugs for Toyota but fit any small car. 477-9937.

75 BOBCAT 4-SPEED RUNabout, modified gas tank, metallic brown, 30,000 miles. Immaculate inside and out, repair manuals included. 598-5765.

150 CARS FOR SALE

DOUGLA VOLKSWAGEN AUDI

Your Largest Volkswagen Audi Dealer On The Island!

VANAGON Campmobile For 1980 4 Speed and Automatic! AVAILABLE NOW!

PREMIUM USED

80 XR7	$9,995
79 Rabbit 'L' 2 dr.	$6,895
78 Audi 5000S	$12,950
78 Blazer. Loaded!	$11,950
78 Audi Fox, AT	$8,295
78 Rabbit, 2 dr., AT	$6,995
77 Subaru, 4X4	$4,995
77 Rabbit 2 dr.	$6,795
76 Capri, AT	$4,695
76 Corolla, 2 dr.	$3,295
76 Rabbit 2 dr.	$4,295
75 Duster, AT	$3,595
74 Corolla Wagon, AT	$4,395
71 VW 411, wagon	$2,795
68 Cadillac cpe.	$3,195

UP TO 60 MONTH SCOTIA PLAN FINANCING AVAILABLE. O.A.C.

Douglas Volkswagen Ltd.
3329 Douglas Street

388-5466
Dealer 5100

75 SUPER BEETLE GOLD, am/fm cassette stereo, sunroof, excellent condition, $4,300. 384-3176.

MECHANICS SPECIAL
1976 Volkswagon Rabbit. Needs work. Best offer. Call 384-7908 after 6 pm.

1976 BUICK SKYLARK, 27,000 miles, power steering, power brakes, automatic, small V8, $4100. 478-3730

1975 MUSTANG II MARK I, loads of extras, excellent condition. $5200 firm. 478-6060 or 386-6700.

1975 PLYMOUTH SPORTS. Sunroof, power steering, power brakes, air conditioning. 388-7779 or 385-3554

MUST SELL
75 Ram Charger SE, extras. Good condition. $3950 obo. 652-2080.

1976 FORD TORINO STATION wagon, exceptionally clean, well taken care of, lots of extras, $4500. 477-9682.

'76 PINTO 3 DOOR RUNabout. Immaculate. Low mileage. Extras. $2995. Phone 595-5304.

1976 HONDA STATIONWAGON, 4 speed, 49,000 miles, woodgrain panelling, roof-rack, excellent condition, $3,550. 479-4966.

ECONOMICAL 76 DATSUN B210, excellent condition, new tires, recent tune-up, 34,000 miles, $3350 or offers. 384-9190.

1975 GRAN TORINO 8 PASSENger station wagon, 400, PS, PB, new radials, 74,000 miles, good condition, $2550. 477-2990.

MUST SELL, 76 LIFTBACK CElica, excellent condition, one owner. Mounted winter tires. $4900 or best offer. 385-1748

1976 PLYMOUTH FURY, 2 door, slant 6 engine, 54,000 miles, excellent condition, $2350 firm. 477-6173.

1975 BUICK SKYLARK 2 DOOR hardtop, V6, power steering, power brakes, automatic. Tested. Offers on $2695. 479-6920.

1975 FORD 500 STATION wagon, good condition, 69,000 miles, for sale by owner, $2595, 386-9667, 972 Dunsmuir

1976 TOYOTA, 4-DOOR, 1-owner, 40,000 miles. 385-6665 between 6-7pm.

75 HONDA CIVIC, EXCELlent condition. $2995 or best offer. 592-6171.

75 TORINO SQUIRE STATIONwagon, new radials, brakes, $1900. 658-5975.

75 CAMARO LT TYPE GOOD condition. Must sell. $4300. 386-2490.

1975 VOLVO STATIONWAGON, new paint, new muffler, radials, trailer hitch, 656-6492 after 5pm

1976 COUGAR XR-7, EXCELlent condition. $3500 or offers. 382-4143.

1976 CHRYSLER NEWPORT, 32,000 miles, full power, $3000. 477-9493

76 PONTIAC SW, GOOD CONDItion, must sell immediately. $2500 O.B. 385-6774

75 MAZDA, EXCEPTIONAL condition, one owner, 28,000 miles, must be seen. 658-8012.

75 HORNET, EXCELLENT shape, 4 door, asking $1800. 385-7918, 383-1101.

75 MINI, JUST TESTED, LOW mileage, good condition, $2350. 595-3363.

1975 CORDOBA, 19,000 MILES. Excellent condition. Air, etc. 1921 Mayfair Dr. 592-5501

1976 SUNBIRD UNDER 10,000 miles, $4,000. Call after 6pm. 598-8764.

150 CARS FOR SALE

Les Carr's SALES and LEASING LTD.

SAVE NOW!!

SAVE		NOW
500	65 Rambler	1888
500	65 Cadillac	3388
300	74 Astre S/W	2388
400	74 Ford S/Van	5288
300	74 Galaxie	2988
300	75 Vega H/B	2688
300	75 Valiant	3388
500	75 Datsun 710	2988
300	76 Volvo S/W	5788
600	76 Pinto	3088
500	76 Datsun S/W	3288
300	76 Dodge Maxi	5388
300	77 Mustang	5788
300	77 Celica	6688
500	77 Cadillac	9488
400	77 Celica H/B	6488
300	78 Scirocco	6688
500	78 Datsun PU	5488
300	78 Zephyr	5088
900	78 280Z	9088
300	78 Corolla	4688
300	79 Camaro	7688
400	79 Trans AM	9288
500	79 Horizon	5988
500	79 Skyhawk	6288
300	79 Datsun 210	5388
400	80 Horizon	6588

★ Special ★
79 DATSUN 510
3000 km ONLY
SAVE $800
NOW ONLY
$4788

★ Offers Wanted ★
59 Morgan Roadster
78 Lancia Beta
79 280ZXGL

This Offer Expires Sat., April 19, 1980

Most Cars Esso Car Clinic Tested

Does Les Carr Sell the Finest Vehicles in Town??
You Betcha . . . !!

385-4444
24 MONTH WARRANTY
Bank Financing OAC
854 Pandora at Quadra
Parking in Rear Dealer 6690

1975 SCIROCCO-SILVER-EXceptionally clean local car, $4,700. 477-4832.

1976 PACER, 6-CYLINDER automatic, radio, car clinic tested. $2995. 598-7626.

1975 DATSUN 710 4 DOORS, 4 speed, radio. 35,000 miles. $2895. 478-3365.

1976 2 DOOR RABBIT, EXCELlent condition, low mileage, $3000 firm. No trades. 479-4122.

75 DODGE DART SPORT, 2 door, 360-4 barrel, low mileage, beige vinyl roof, 479-7441.

IF YOU WANT LUXURY, BUY this car: 75 Cordoba, loaded. $4000 firm. 386-3182.

1975 TOYOTA COROLLA 1600cc. 4 speed, radials. Good condition. $2000. 385-8338.

1976 GOLD DODGE, ALL FACtory options, 1 owner, $3900. 384-6066 after 5pm.

1975 MAZDA, 4 SPEED, 28,000 miles, radio, new tires. Excellent condition. 478-6463.

1976 FIREBIRD, EXCELLENT condition, 8700 miles. 656-7786.

1975 HONDA CIVIC HATCHback, $2300. 112-748-9209.

1975 FIREBIRD, MINT CONDItion. Phone 658-8442.

1973 - 1974

ONE OWNER
only 33,000 miles like new. 74 Astre 2 dr. HB., 4 cyl. auto. Asking $2495.
BRIDGE ST. MOTOR CO. LTD. 388-5714, Res. 652-4244. Dealer 5161.

74 TOYOTA COROLLA
This one owner 2 door standard has a low 23,000 miles. Try your offer on an asking price $2395 by contacting Wes Downey at 746-6243 or 743-4589. Duncan Chrysler Motors. Dealer 5604.

74 CHARGER
SE Brougham, auto, ps, pb, radio, bucket seats, console, air, p.u. sunroof. White on white. 381-5544, 385-7733, BSG SPECIALTY MOTORS, Dealer 6033.

TRY US FIRST!
74 Volvo 145E wagon. Automatic, power steering, $4995. 388-6921, Metro Honda, Dealer 5876.

73 CHARGER SE, 400 4 BARrel, 2 tone gold in color, power windows, air conditioning, immaculate condition, must be seen to be appreciated. Asking $3400. Phone 382-1347 after 5:30pm. weekdays.

TRY US FIRST!
Mechanic's Special! 74 Pinto station wagon. Needs rings and valves, $1995. 388-6921, Metro Honda. Dealer 5876.

74 MATADOR
4-dr. sedan, V-8, auto, ps., pb., radio. Asking $1995. BRIDGE ST. MOTOR CO. LTD. 388-5714, 652-4244. Dealer 5161.

TRY US FIRST!
73 Valiant Scamp, 2 door, hardtop, 6 cyl., automatic. Excellent. Metro Honda, 388-6921. Dealer 5896.

SPECIAL
74 Torino SW, V-8 auto, ps., pb., good condition. $1395. PAINTER MOTORS LTD., 388-6196, 3005 Douglas, Dealer 5802.

MUST SELL 1974 VOLVO 164E, 6 cylinder automatic, fuel injection, air conditioning, sunroof, power steering, power brakes, AM-FM, excellent condition. $4,000. 642-4844, 478-3458.

MAZDA 808, 1973, REBUILT motor, new battery, AM-FM radio 8 track with a booster, 4 snow tires, 4 summer tires, beautiful shape. $1600. 38-477 Lampson Street, 385-0532.

1974 OLDSMOBILE STATIONwagon, ideal for towing trailer. Should be driven to be appreciated. $3700 or offers. 479-5101 after 6pm Thursday, Friday. All day Saturday, Sunday.

74 VOLKSWAGEN DASHER, 2 door, automatic, radio, lady driven, replaced front shocks, brakes, hoses, velocity joints, radials 1979. Like new. Tested March '81. $3650. 382-0342.

1973 MAVERICK 4 DOOR, 6 cylinder, auto, PS, PB, radio, 1 owner, $2495.
George Eng Truck Sales
Dealer 5166
2810A Rock Bay Ave. 385-3054

150 CARS FOR SALE

THREE POINT MOTORS
Mercedes-Benz
PORSCHE

SKYLARK
80 Buick 4-door automatic, power steering, power brakes, radio. Only 13,000 miles. $6,995

200SX
80 Datsun 5-speed coupe. A beauty! Only 2,300 miles. $7,380

MUSTANG
80 New. 16 options including automatic, power steering, power brakes, AM/FM stereo cassette. $7,695

VOLARE
79 Staton Wagon. Only 6,000 miles. Automatic, power steering, custom roof rack, radio. $6,595

510
79 Datsun 4-door automatic, radio, etc. $6,195

FIESTA
79 Ghia, two-top sun roof, radio, one-owner, 8,500 miles. $5,895

210
79 Datsun 2-door, automatic radio, etc. $4,895

300D
77 Mercedes. Electric sun roof. Only 30,000 miles. $22,920

PICKUP
77 Dodge Custom 200 Camper special. Automatic, power steering, power brakes, H/D package, Canopy. Only 7,100 miles! $6,495

450SEL
76 Mercedes. Less than 35,000 miles. Electric sun roof, light alloy wheels. $29,770

300D
76 Mercedes. Fully reconditioned. $16,975

PINTO
74 Wagon, custom roof-rack, automatic, radio. only 25,000 miles! $3,495

280
73 Mercedes. Only 50,000 miles, one-owner, sun roof. $12,975

OPEN 'TIL 6 P.M.
Government at Hillside
385-6737
Dealer 5053

1974 MUSTANG, 4 CYLINDER automatic, new battery, new radial tires and shocks, radio and much more. Recently tested. Very clean inside out. $2550 or best offer. 382-6218.

TRY US FIRST!
73 Datsun, auto, nice! $2395 Metro Honda, 388-6921. Dealer 5876.

73 DATSUN FP
1200 cc 4 spd. Immaculate! 381-5544, 385-7733 BSG SPECIALTY MOTORS, Dealer 6033

THE FOREVER CAR
1974 Valiant Slant 6, 4-door automatic, excellent condition. Very reliable, Economical. $2250. 384-3887.

73 AMBASSADOR, PS., PB., air, $1985. PALM AUTO WORLD INC., 386-8385, 3342 Oak St. Dealer 5260.

1974 2-DOOR TOYOTA Corona, 5-speed, low mileage, mag wheels, good condition. $3395. 383-8072, evenings and weekends.

74 VEGA, STANDARD TRANSmission, good body and interior, low mileage since recon engine, radio, tested to October, $1600 or near. 721-3129.

74 MAZDA RX3, RADIALS, cassette, Cibie lights, 75,000 miles. 15,000 on new engine. Excellent running condition. $850. 381-1218

1973 MUSTANG MACH I 351, AT, p.s., p.b., radio, new tires, battery, brakes, shocks, sticker expires April 2/81. Asking $3000. 381-1575

REDUCED
Ford, 73 LTD, 44,000 miles, excellent condition, lady driven, vinyl top, city tested, $2749 or ? 474-2589.

QUICK SALE
73 Pontiac Astre, hatchback, automatic, excellent gas mileage, very clean, $1100, 477-3953 or 478-3221

IMMACULATE LADY DRIVEN 74 Vega Hatchback, automatic with all options, low mileage and easy on gas, $1900 or best. 385-4840.

'74 MAZDA RX3, EXCELLENT running condition, Cibie lights, radial tires, casette deck, $1000. 381-1218

1973 RED VOLKSWAGEN Super Beetle, excellent condition. Phone anytime 383-4763 or 656-4939.

1973 VOLKSWAGEN 412 FOR sale. Rebuilt engine, good condition. Asking $2000 or best offer. 388-9629.

74 FIREBIRD ESPRIT, ONE lady owner, low mileage. A-1 condition. $4,500 or best offer. 477-4537.

1974 TOYOTA CORONA STAtion wagon, excellent condition, one owner, 43,500 miles, $2950. 477-7458.

1974 OLDS CUTLASS, EXCELlent shape inside and out, am/fm tape deck, tested. $2600. After 6pm, 479-8620.

BARGAIN
Black 1973 AMX, automatic, TA radials, 401 cu inch, real sharp, $2000 firm. 478-4793

74 MAROON DODGE DART Sport, excellent condition throughout. 55,000 miles. $2500 firm. 658-5289.

74 COMET, 2 DOOR, 6 CYLINder automatic, power steering, 64,000 miles, $1595 or best offer. 478-6529.

1973 PLYMOUTH SEBRING 318, automatic, fully equipped, excellent condition, $1795. 721-5261

73 TOYOTA, 4 CYL, 4 SPD. Excellent buy at $1088. PALM AUTO WORLD INC. 386-8385, 3342 Oak St. Dealer 5260.

73 CAPRI, V6, 4 SPEED, RAdials, good condition, $2400 or best offer. Days 656-5544, evenings 656-1425

1973 CHEVY IMPALA, EXCELlent condition, radio, power steering and brakes, Cruisomatic, tape deck. 658-8530.

1974 AMC HORNET STATIONwagon, 42,000 miles, just tested, power steering, power brakes, automatic, $2,995. 652-3577.

150 CARS FOR SALE

WILLE Dodge • Chrysler

USED CAR SPECIALS
RECONDITIONED
52 POINT BCAA INSPECTION
PERFORMANCE

79 Aspen
79 Mazda SW
79 Chrysler
79 Cordoba
79 Diplomat SW
78 Aspen
78 Datsun SW
78 3-ton Chev & box
78 Dodge PU
78 Fairmont
77 VW Westphalia
77 Ford 12-pass. bus
77 Ranchero
77 GMC Van
77 Toyota
76 Mazda SW
76 Astre
76 Cordoba
76 Ford Van
76 Bobcat
75 Malibu
75 Pontiac Ventura
74 Capri
74 Courier PU
74 GMC 4X4
73 Dodge
73 Pinto SW
72 Pinto
72 Toyota PU

MANY MANY MANY MORE!

3200 DOUGLAS AT CLOVERDALE
382-2313
MON. TO FRI. 9 TO 9
SAT. 9 to 5. DEALER 5881

1974 CAMARO, METALLIC blue, 350 V8, automatic, power steering, power brakes, 53,000 miles. $3995. 595-7472.

REBUILT ENGINE
makes '73 Audi 100 LS purr. $2000 or best offer. 384-7750

MUST SELL, 1974 COMET, good condition, low mileage, lady drive. Offers. 386-8309.

73 FORD PINTO STATIONWAgon 42,000 miles. Good shape. $1850. 384-2803.

73 PONTIAC ASTRE, AUTOmatic, silver with red interior, offers. 479-2255.

1974 CRICKET STATION wagon, very good condition, just tuned, $2500 or offers. 385-4435.

73 SUPER BEETLE DELUXE, loaded, excellent condition, $3100 firm. 381-5681

74 PINTO WAGON, STANdard, 41,000 miles, $2100. 652-4794

1974 TOYOTA 4 DOOR, AUTOmatic. Good condition. $2195. 598-4222, 656-7820.

74 TOYOTA COROLLA 1600, needs tires, first $1900 takes it. 385-2528, 385-1476 ask for Vail.

DATSUN B210 4-DOOR, RAdials, radio, 35-40 mpg, excellent condition. 748-0752, Duncan.

74 RALLY CHALLENGER 318 auto, new paint. Best offer to $3200. 479-4215.

1973 DATSUN 1800, AUTOmatic, new motor, high gas mileage, $1495. 385-8552

1974 PINTO STATIONWAGON, one owner, top condition. Radio. $2500 or best offer. 477-0422.

1974 MERCURY MONTCALM 4 door, excellent condition, $2500. 592-9213

74 CELICA LOW MILEAGE, 4 speed. Phone 642-4960 after 6 pm.

74 VOLKSWAGEN, PERFECT condition, radial tires, just tested, new paint, $2800. 478-8877

MUST SELL DATSUN B210, 4 speed. No reasonable offer refused. 385-6782

1973 BUICK CENTURY LUXUS, 2 door hardtop, low mileage. $3100 or best offer. 385-7310.

1973 MAZDA 808 GT ONE owner, good condition. $2000. 478-5474.

73 CELICA, EXCELLENT CONDition, fully equipped, lady driven, $2,850. 478-2932 or 478-6857.

LUXURY
1974 Lincoln Towne car, excellent condition. Offers. 598-9977.

73 PINTO SW, 38,000 MILES, excellent condition, $1995. 477-8995.

74 DATSUN 710, 4 DOOR sedan, 4 speed, $2200 or nearest offer. 477-0248.

74 FIAT 128, CITY TESTED, 37,000 miles, well maintained. 388-6917.

1973 DODGE POLARA, 2 DOOR hardtop. Tested. Runs well. $1200. 385-1714.

1973 CORTINA GT EXCELlent condition, 4 cylinder, 52,000 miles, $1,500. 479-4697.

1974 MUSTANG, EXCELLENT condition, 54,000 miles, new brake, clutch. 595-8093.

74 MALIBU, 6 CYLINDER, 55,000 miles. 385-2073.

1974 MAZDA 808, 4 SPEED, lady owner, $2195. 477-5767

74 GTO HATCHBACK, 350 4 speed, $4800. 474-2839.

1973 DATSUN 610, MUST SELL, $600 or best offer. 478-6980.

73 CHALLENGER, 340-V8, 650 Holley, headers, $3500. 595-3882

1971 - 1972

1971 LTD BROUGHAM, power steering, power brakes, air conditioning, good mileage, tilt wheel, electric seats. AM FM stereo 8 track, reconditioned engine. New tires. Metalic blue with black vinyl roof. No rust. Excellent condition throughout. Asking $2400. 652-2421

71 MUSTANG
V8, auto, ps, pb, radio, bucket seats, console. Beautiful dark blue exterior whith light blue interior. 381-5544 385-7733 BSG SPECIALTY MOTORS Dealer 6033.

71 COROLLA
1600cc 4 dr., std., radio, tested. Specially priced, $1695. PAINTER MOTORS LTD., 388-6196, 3005 Douglas. Dealer 5802.

1972 PLYMOUTH DUSTER, 318, automatic, very good condition. 56,000 miles, radio, Rally wheels, 6 Michelin radials, $2000 or best offer. 598-5908 evenings and weekends. 478-9633 days.

TRAILER-HAULING UNIT
1972 Buick 4-door HT, 49,000 miles, radials, all power options. HD towing package. Stereo, clean, comfortable. Best offer over $2000. Phone 382-8979.

TRY US FIRST!
72 Toyota Corona, auto. Just superb! Metro Honda, 388-6921. Dealer 5876.

1971 FORD CUSTOM 500, 2 door. Reliable. Tested. $850. 598-3908

150 CARS FOR SALE

Speedway VOLKSWAGEN

971 YATES at Vancouver
385-2415

USED
80 Olds Omega

79 Horizon automatic
79 Datsun B210

78 Honda Civic
78 Datsun pickup

77 Aspen wagon
77 Audi 100 air
77 Datsun B210

76 Chev Impala air
76 Toyota Corolla
76 Ford LTD wagon

74 Ford ¾ ton, canopy
74 Toyota Corolla
74 Mercury Capri
74 Pinto wagon
74 TR6

73 VW 412 auto
73 Chev Caprice
73 BMW Bavaria

RABBITS
80 Rabbit convert
79 Rabbit diesel
78 Rabbit 4-door auto
78 Rabbit diesel
77 Rabbit auto sunroof

80 VANAGON CAMPERS
NOW ON DISPLAY
DOWNTOWN AT

Speedway VOLKSWAGEN

971 YATES at Vancouver
385-2415
Dealer Licence No. D-5180

BANK REPOSSESSION
1971 Ford custom, V8, power steering, power brakes, radio. Call Chris, 9am-5pm, 388-7341.

72 PONTIAC HT., TESTED. Only 1625. PALM AUTO WORLD INC., 386-8385, 3342 Oak St. Dealer 5260.

1972 COUGAR XR7, 351 CLEVEland, power steering, power windows, power brakes, excellent condition, $3200 or best offer. 478-9486

72 METEOR SW, AUTO., PS., pb. $1560. PALM AUTO WORLD INC., 386-8385, 3342 Oak St. Dealer 5260.

1972 DODGE CHALLENGER, high performance engine and trans, very clean. Dean between 9-3pm. 386-2810.

71 DATSUN 510, 2 DOOR, fully spoiled, crushed velvet interior, TA's and mags, header, cassette deck, $2000. 383-6144.

71 COMET, 2-DR., AUTO. AN excellent buy at $1735. PALM AUTO WORLD INC., 386-8385, 3342 Oak St. Dealer 5260.

1972 PINTO, ECONOMICAL clean, good condition, very reliable, tested, $900. 478-2519 after 5pm.

1972 DODGE COLT, GOOD ENgine, cam, headers, 5-speed transmission, body a little rough. 598-9147.

1972 DATSUN 510 STATION wagon, automatic trans, 50,000 miles, excellent condition, $2000 firm. 656-4235 after 4pm.

$600
1971 Mazda 1800 stationwagon, 4 speed, good running condition. 478-6904 after 5pm

MUST SELL
1972 Cadillac Sedan DeVille, loaded, excellent condition. 478-8103.

72 TORINO, WHOLE OR parts. New transmission. Good shocks. A lot of rust. 383-0477 ask for Rick.

1971 CORTINA GT FOR SALE, rebuilt motor, standard, needs bodywork, asking $500. 474-2459, 478-4031.

1972 CORTINA GT SPORTS coupe, bright red, bucket seats, stick, tested, $1650 or best offer. 382-1314, 477-8978.

1972 BEETLE IN GOOD CONDItion, one owner, driven 36,000 miles. Best offer over $2000. 721-5176.

71 TORINO, 2 DOOR HARDtop, 302 V8, automatic, sound condition, $1000 or best offer. 477-7009.

1971 DATSUN 510 4 SPEED, tested, new paint, radials. 598-2201.

1971 NOVA 2 DOOR, LOW MILEage, well maintained. Phone 385-3774.

71 MAZDA, EXCELLENT RUNning condition, gets great mileage. $750. 477-2283.

72 TOYOTA 1600 DELUXE, good clean condition, $1150 or best offer. 595-8791.

1971 TOYOTA CORONA, 4 door, excellent gas mileage, best offer. 385-8387 after 5pm.

72 CHEVY IMPALA CUSTOM, immaculate inside and out. $1400. 382-8585.

1972 CORTINA L 65,000 MILES, 4 on the floor, good gas mileage. $600. 477-6701 after 6pm.

1972 PONTIAC VENTURA, 50,000mi., 2door, moving, offers, 383-2403.

1972 METEOR HARDTOP, power, reliable transportation, blue. $825. 477-7477.

MUST SELL, '72 TOYOTA Corolla, excellent condition, $2200 firm. 385-6371

'71 PINTO, EXCELLENT CONDition, 30,000 original miles, $1800. 384-8924

1971 SUPER BEETLE FOR sale, $1200. Weekend appointment only, 592-1114.

1972 LINCOLN LIMOSINE PRIvate, $6,900. 479-0770.

1971 SUPER BEETLE, FOR INformation call 477-4779

72 SUPER BEETLE, TOP CONdition all around. $1800. 478-1841.

71 TORINO 351C, AUTO, MAGS, good shape. $1,000. 595-5790.

1971 VAUXHALL FIRENZA. $500. 478-9693.

150 CARS FOR SALE

GlenOak Ford

"TELL A FRIEND"
OUR VANS ARE ON SAME NOW

71 VW WINDOW VAN
74 TORINO SW
77 CHEV SUBURBAN
78 GMC STX
78 FORD BOOGIE
79 FORD WINDOW
74 MAZDA SW AUTO
65 T/BIRD BLACK
74 MAVERICK
75 DODGE DART
76 PINTO SW
76 CHRYSLER 2 DR.
76 OLDS CUTLASS
77 FIREBIRD
77 HONDA CIVIC HB
78 PINTO 3 DR. AT
78 LTD. BROUGHAM
78 IMPALA 2 DR.
79 DATSUN 510 AT
79 MUSTANG 3DR 6
79 ZEPHYR 2DR AT
79 T-BIRD, SILVER
77 TOYOTA/CAMPER
77 GMC ½ ton 4X4
76 FORD ½ ton 4 SPD.

GLENOAK FORD
YATES AT COOK
384-1144
DEALER 6616

71 BEETLE, GOOD CONDItion, must sell, offers on $2000. 478-5006.

71 CHARGER SE, 383 MAGnum, power steering, power brakes, air, $2800. 474-2839.

1972 TOYOTA 1600, EXCELlent condition, 56,000 miles, $1500. 388-7524.

71 FIAT 128, FRONT END problem, otherwise good, $150. 478-7833

1971 DATSUN 510, 2 DOOR, automatic, tested, new paint, clean, $1175. 478-6891.

1971 MUSTANG GRANDE, 351 Cleveland motor, asking $2600. 721-3610

72 DATSUN B210, RUNS GOOD, radio, radials, 4 speed. 478-6020, 642-3916.

WIFE'S CAR, AUTOMATIC, radio, 72 Vega, clean. $795 takes. 477-2161.

72 PONTIAC GTO. GOOD RUNning condition, $3200. 479-3887.

1970 and earlier

HARD TO FIND AND HARD TO IMAGINE
36,000 original and documented miles. 1969 Chevrolet Nova, 6 cyl., auto, Gov't tested. Come by and see this rare beauty at GEM MOTOR SALES (1973) LTD. 480 Esquimalt Rd. 382-7195, Dealer 6331.

FAMILY SPECIAL
1970 Buick Skylark 4 door sedan with economical 6 cylinder engine and automatic. The price is right on this one owner, immaculate car! Another exclusive with CHARLIE PETERSON at Empress Pontiac Buick GMC Ltd. 382-7121 or res. 592-0458. Dealer 5701.

1969 MUSTANG, V8, AUTO, power steering, power brakes, Michelin radials, AM/FM cassette, Cibe headlights, custom reclining seats, excellent shape, $2500. Days 382-8241, nights 652-3643

1968 MUSTANG 390 GT, 15,000 miles on engine and transmission, super deluxe interior, excellent condition, must be seen to be appreciated, $4800 or best offer. 381-5662, 381-5150 after 5pm

EXCEPTIONALLY CLEAN
Wife's car, 1969 Mazda 4 door stationwagon, 10,000 miles on rebuilt engine, standard, radials, mags, radio, new paint, tested, must be seen. Asking $1695. 479-0459

TWEETIE BIRD YELLOW
69 Datsun 510, 2 dr. Sedan, 4 spd. 385-7733. 381-5544 BSG SPECIALTY MOTORS, Dealer 6033

PACKARD
1952 Patrician 300 black, bought new, Victoria, stored since 1974. $6,500. Mr. Stacey 112-947-2230, 112-685-0421 (Answering Service).

OFFERS ON
1964 Cadillac Convertible, clean good condition. Call after 5pm. 595-4748 or 1525 Clawthorpe to view.

1966 DODGE CHARGER — INterior and body good, some rust, radials and factory mags, new brakes. 1966 Dodge Charger parts, car runs. Both for $2800. O.B.

150 CARS FOR SALE

EDWARD motors ltd.

SUBARU
Hatchback
5 speed
$6495
#1

in gas mileage ratings for 1600 cc gasoline engines
6.3 litres/100 km
or
38 mpg city
55 mpg highway
2% Sales Tax!!

ECONOMY SUBARU TRADES

69 VW Squareback	$1,395
71 240Z AT	$4,895
71 MGB GT	$1,395
72 Corona AT	$2,695
73 Audi Fox, 4 spd.	$2,995
73 Mazda 808 Cpe	$1,895
73 Super Bug, auto	$3,395
75 Rabbit	$3,395
76 MGB conv.	$6,395
76 Maverick 6 cyl. AT	$3,395
76 Celica GT L/back	$5,995
76 Honda Civic H/Back	$3,495
77 Subaru 4x4 wgn.	$5,495
77 Subaru 4x4 wgn.	$3,995
78 Subaru 4x4 wgn.	$5,895
78 Subaru Brat 4x4	$6,395
78 Honda Civic, yellow	$4,795
78 Honda Civic, green	$4,995
78 Datsun 510 H/Back	$5,995
79 Chevette AT	$4,895
79 Suzuki, loaded	$5,995

"The Small Car Specialists"

EDWARD motors ltd.

3319 Douglas
(Opposite ICBC)
Dealer 6605 384-1161

EMPRESS

PONTIAC BUICK GMC

MANY OF OUR VEHICLES HAVE A CROWN SEAL, 1 YR. WARRANTY ON THE POWER TRAIN! CHECK OVER THESE SELECTED UNITS — FOR YOUR OWN PEACE OF MIND!

80 PHOENIX 4 dr.	$6995
77 SKYHAWK	$4495
75 OMEGA HATCHBACK	$4295
78 GRAND PRIX LJ	$6995

OPEN
Mon.-Thurs., 9-9
Fri.-Sat., 9-6
2867 Douglas at Topaz
382-7121 Dealer 5701

PALM AUTO WORLD INC

CREDIT
Good or Bad
WHO CARES WE FINANCE
NO CO-SIGNERS

Let us help re-establish your credit. Separated, divorced, old-age pensioner, single male or female. You qualify. Buy and pay at same location. Cars from $150 down and payments as low as $10 weekly. CHARGEX ACCEPTED

Instant
"NO-RED-TAPE"
CREDIT
Walk In, Drive Out

3342 Oak St. 386-8385

1964 THUNDERBIRD, TOP condition; body, running gear and interior. California car. Spoke wheels. $3950 or best offer. 477-0422.

1964 FORD GALAXIE, EXCELlent condition, new paint, rubber, muffler, shocks, battery. Runs well. Must sell, offers, 386-1862.

1968 PLYMOUTH SPORT Fury 2 door hardtop. Power steering, power brakes, vinyl roof. Good condition. Must sell. Now only $1000. 381-1580.

IMMACULATE 1968 WHITE Austin 1100 automatic, rebuilt engine and transmission, new paint, radio, very economical, $1600. 598-5004 after 6pm.

1966 DODGE POLARA, 6 cylinder, automatic, 74,000 miles, first class condition, lady driver, $750. 477-1484 before 7pm.

70 CORTINA 2 DOOR, 4 CYLINder, 4 speed. Easy on gas. One owner, $400 or best offer. Call 652-2987.

1970 DODGE MONACO, power steering, power brakes, A-1 condition. Asking $1400. 656-7450.

1961 THUNDERBIRD, EXCEPtional interior and exterior, no reasonable offer refused. 384-8753.

1968 LINCOLN CONTINENTAL 2 door hardtop. Original and beautiful. Sell or trade for 1965 Mustang. 658-8831 after 6.

70 DART SWINGER, 440CI, built up auto, 391 posi, ratchet shifter, mags, radials, stereo, $3000 o.b.o. 382-6677

1965 ACADIAN CANSO SPORT deluxe, new 350 LT-1, turbo 350 trans, new paint, wheels, tires. Offers on $3500. 388-9972.

150 CARS FOR SALE

PLIMLEY
JAGUAR — ROVER
TRIUMPH
M.G. — MINI — SAAB
1010 YATES ST. 382-9121

79 Saab Turbo	$17,895
79 Mercury Capri	$8495
78 Triumph Spitfire	$6995
78 Ford Fiesta	$4695
78 Honda Accord	$6395
78 Chevy Nova	$5495
78 Saab Ems	$10,995
78 Saab Auto 4 Dr.	$9495
78 Jaguar XJS	$29,900
78 Acadian A/T.	$4695
78 Caprice S.W.	$6695
77 Chrysler Cordoba	$6295
77 Cadillac 4 door	$11,495
77 Cougar 351 V8	$4895
77 Pontiac Grn Prx	$6595
77 Dodge Aspen	$4895
76 LeMans wagon	$4995
76 Mercury Comet	$3695
76 Courier Pickup	$3795
75 Dodge Dart	$2695
75 Mercury Wagon	$3695
74 Olds 98 Coupe	$3695
74 Mrcdes 240 Dsl	$10,995
74 Datsun B210	$2895
73 Ford Torino	$1495
73 Datsun 610 Wagon	$2695
65 Chevrolet Wagon	$495

MANY MORE TO CHOOSE FROM DEALER 5351

1968 DODGE POLARA, V-8, station wagon, 80,000 original miles, new mechanical job, tested, excellent running condition, $850 firm. 598-7417

1968 VOLKSWAGEN FASTback, body good, motor ceased. $425 or best offer. 385-2073 after 7pm.

1966 DODGE POLARA STAtion wagon, pinstriping, chrome custom roofrack. $300. 964 Lochglen. 474-2916.

1967 COUGAR 2 DOOR HARDtop. Must sell! Power steering, power brakes, front discs, runs great, no rust. 598-5371

'69 BUICK LE SABRE 4 DOOR hardtop, good reliable transportation, 656-2921 between 8-5 or 656-3124 evenings.

MUST SELL
65 Mercury Montclair 2 door hardtop, V8 automatic, p.s., air shocks, good condition. 382-1110

1962 KARMANN GHIA VOLKSwagen, mechanics special, $250, 386-0465 or call Century Inn at 383-1151, ask for Bob.

1968 NOVA 2 DOOR POST, black interior, new trans, air shocks, V8 adaptors available $975. 478-0264

62 BUG, RED WITH WHITE flared fenders, mags, stereo, stock 1500 with header, $1100. 478-9087, Brian MacLean.

69 CHEVELLE SHOW CAR, lacquer paint finish, high performance parts, excellent condition, asking $7800. 478-9252.

1968 DODGE MONACO, EXcellent condition, no rust, V8 automatic, power steering, power brakes, $1200. 652-5713.

70 SUNBEAM ALPINE SPORT Coupe, 40,000 miles, excellent shape. New radials. $1800. 383-4579, after 5.

1969 RARE COLLECTOR'S Buick Riviera, excellent condition, full power, mag wheels, vinyl top, air. 385-9698.

1966 PONTIAC STRATO CHIEF overall good condition. $500 or best offer. 598-7623 before 4 pm. Wayne.

68 CHEVELLE 2-DOOR HARDtop, built 327, mags, very clean and quick. $2600 or best offer. 478-7542.

1969 VOLVO 144, AUTO TRANS, radio, well cared for, A1 condition, $2400 or make an offer. 592-4790.

69 OLDS 88 4-DOOR HARDTOP, body fair, A-1 mechanically, tuned and ready to go at $1,000. 598-1016.

67 PONTIAC 2+2, 396-4 SPEED, Craiger mags, air shocks, best offer. Will consider van on trade. 383-1149.

1970 PONTIAC PARISIENNE Convertible, complete and in running order. $650, as is. 478-4948.

67 CHEV SS IMPALA, 2 DOOR, bucket seats, very good running condition. Offers on $1000. 386-1460

64 DODGE POLARA, 2 DOOR hardtop, automatic, 318 V8, power steering, power brakes, runs fine, offers. 385-6801

1965 MALIBU SS, 2 DR. HT. rebuilt 283, new exhaust, Mags, good condition, $2000 or best offer, 477-1094

67 PLYMOUTH SATELITTE 2 door hardtop, needs some motor and body work. Offers. 595-0096 9-1pm.

MOVING, MUST SELL 69 Thunderbird, good condition, asking $1700. 386-1939 after 10am.

1969 CHEVELLE MALIBU, 2 door hardtop, 307 auto, PS, PB, tested, must sell. Mike 721-5297 or 383-7223.

66 FALCON
Sports coupe 6 cylinder auto, excellent shape very clean $1,500. 595-5790.

1967 ACADIAN CHEVY II, 2-door, 194 automatic, tested, interior immaculate, needs paint. $1000. 479-8136.

1926 MODEL T COUPE, GOOD restorable condition. 386-8252, serious inquiries only.

1967 MUSTANG. MUST SELL. $2250. Good investment. 478-2567, 478-1221.

1947 PONTIAC, 4-DOOR, RUNS well, body good, needs some work. $900. Phone 383-1650.

1965 MERCURY MONTECALM 2 door hard top, like new, 45,000 miles, one owner. 479-5910.

65 ACADIAN BEAUMONT Wagon, must be seen. $1500. 382-6829.

1970 BARRACUDA, POWER steering, power brakes, 318 automatic, $2500. 477-8563

1969 CAMARO
All stock and very clean, $3200. 383-3146.

1968 ENVOY, RELIABLE ECOnomical transportation, $400 or best offer. 474-1429.

67 CADILLAC ELDORADO, front wheel drive. Ted, 724-3507 Port Alberni.

RARE 1964 AMERICAN BARracuda, 273 auto, good condition, offers. 479-2945.

68 MUSTANG FASTBACK GT, 302, 3 speed automatic. 385-8974 after 5:30pm.

1967 PLYMOUTH STATION wagon, 86,000 miles. Excellent condition, $995, 656-4060.

66 BEAUMONT 4-DOOR STANdard, 283. $900. Phone 385-4726, leave message.

1970 FORD LTD, JUST TESTed. New radials. Clean, reliable. $950. 656-1637.

'56 BUICK CENTURY
2-door hardtop, tested. $3500. 385-6553.

62 CHEV 4 DOOR SEDAN, 3 speed V8, $400. Call Ed, 6-9pm, 385-6085

68 TWO DOOR VIVA VAUXhall, running condition, asking $250. 382-5891.

150 CARS FOR SALE

Honda CAR CENTRE
YATES AT QUADRA

Home of Canada's Top Rated Honda Technicians

73 RENAULT R12
4-door Sedan
$1844

72 VOLVO 145
STATION WAGON
Automatic, Radio
Dark Blue/Blue Interior
$4244

70 MERCURY
COUGAR XR7
Automatic, Vinyl Top
Power Steering/Brakes
$1644

Top Trade-In Value
For Your Used Car
—Or We Will Buy—
Your Good Clean
Used Car

★ WE NEED TRADES ★

BANK FINANCING, INSURANCE, LICENCE PLATES ALL AT OUR ONE STOP NEW AND USED CAR CENTRE

386-6707
Dealer No. 5668

PEUGEOT
DIESEL
EXPERIENCE OVER 50 YRS. DIESEL LEADERSHIP

79 MUSTANG II
6 cyl. auto, P.S. $5995

79 PINTO WGN
AT, P.S., 9,000 KM $4995

76 MAZDA SW
1600. Only 12,000 mi. $3995

76 FIAT 131
5 spd. with sunroof $3695

74 AUSTIN
4 dr. Marina $2395

77 FORD VAN
150 Econoline, air conditioning, Michelin tires, captains chairs, dual tanks, stereo, dark glass, low mileage. $6295

7 DAY MONEY BACK GUARANTEE

pacific mazda PEUGEOT
385-1451 Dealer 5253
Blanshard at Johnson

1970 FIAT 128, RUNS WELL but needs water pump. Offers. 598-7042.

65 CHEVY II STATION wagon, 6 cylinder, passed test. 477-2839.

65 RAMBLER CLASSIC wagon, standard, good condition, offers. 384-1426 after 5.

1970 DATSUN 510 SEDAN, $500 or best offer; 1966 Ford Custom 500, $500 or best offer. 381-5747

340 DUSTER, 1970, STOCK, FOR information call 477-4779 evenings and weekends.

1966 BUICK, 82,000 MILES, MEchanically perfect. Best offer. After 6, 656-6840.

VOLKSWAGEN 1600 SERIES, sunroof, radio, 4-speed, good condition. $1000. 658-5142.

1970 MARK III LINCOLN CONtinental, loaded, excellent condition. 478-8103.

67 PONTIAC, TESTED, GOOD condition. Offers. After 6pm, 384-1898.

MUST SELL 1970 ROVER, EXcellent condition — $2800. Days 386-2208 evenings 592-2648.

63 BUICK LESABRE, 4 DOOR, hardtop, automatic, as is. After 5pm. 477-8643.

1962 CHRYSLER NEWPORT, immaculate shape, tested till 81. $1200 or best offer. 478-4653

1955 CHEV
2 door post, many extras. $4800 firm. No triflers. 381-0169.

63 FORD COMPACT WAGON, 6 cylinder standard, $310 OBO. 477-1222.

69 OLDS DELTA 88, V8, REAsonable condition. $600 or nearest offer. 595-4365

70 CHEV, NOMAD WAGON, 307, new paint, good running order, just tested. $1300. 598-5953.

1967 PARKLANE MERCURY, excellent condition. Offers. Phone Steve, 477-1454.

1960 NASH METROPOLITAN in good condition for restoration. Best offer takes. 652-4920.

BUICK GS 350, 2-DOOR HARDtop, $1300 or nearest offer. 385-2349, 210 West Burnside.

1969 VW 1600 FASTBACK, REbuilt engine, 4000 miles. Runs great. $1275. 598-5741.

1970 GTO, 400 CU. IN, TURBO 400, $2500. Don, 386-0720

63 VOLKSWAGEN
Beetle 1200cc, $450. 477-1345.

MUST SELL 57 CHEV, 4 DOOR Belair. 385-0757 after 5:30.

1930 FORD, PARTIALLY restored. 478-0687.

67 PARISIENNE 2 DOOR HARD top, $500 or best offer. 384-1491.

54 ZEPHYR, GOOD CONDItion, offers. 384-7717

1964 VALIANT, GOOD RUNning order. $650. 385-6820.

1964 VOLVO, EXCELLENT running. $600. Phone 385-1065.

67 AUSTIN 1100 4 DOOR. MOVing. Must sell. Offers. 381-0372.

63 VOLKSWAGEN BEETLE, $400. 658-8948.

FOR SALE 67 COUGAR, SERIous inquires only. 382-8736.

1950 CHEV 4 DOOR, GOOD CONdition. Call 592-7740.

67 PONTIAC PARIS NEEDS some work, $550. 388-6081.

1969 VOLVO 122S BEST OFFER over $1000. 658-8594.

1968 PONTIAC STATIONWAgon, $700. 382-0075.

TWO 1966 VOLVO CANADIANS, $800 for both. 479-1929.

1965 6 CYLINDER RAMBLER stationwagon, $250. 658-5756

1966 OLDS 4 DOOR HARDTOP, all power, $750 offers. 382-9228.

1963 VOLKSWAGEN, RUNS well, good shape, $600. 385-1040.

1970 VW BEETLE, SNOW tires, good condition. 595-8135

150 CARS FOR SALE

De Pape

DIESEL

79 MERCEDES 3000 SD turbo diesel. All luxury and power equipment including sunroof and cassette. 9,000 One Owner miles. Absolutely Beautiful.

LEBARON

78 Coupe, factory air moonroof, stereo, cruise control, power windows, power seats, tilt wheel, leather interior. Gorgeous and Local One Owner. Bargain Buy!
72 Mercedes 250 4 dr sunroof.
73 Mercedes 450SL, 2 Tops.
77 Mercedes 300D diesel.
69 Rolls Royce, 4 dr., Silver Shadow
71 Rolls Royce Corniche conv.
73 BMW 2002, sunroof.
74 Datsun 260Z, exceptional
75 Peugeot diesel, 4 dr.
77 Volare Wgn, 6 cyl. auto
78 LeBaron, air, loaded!
78 Cordoba, Beautiful—As new!
80 Rabbit Convertible
77 Ford Van-customized
80 Audi 5000S loaded.
80 Cadillac Seville, loaded.

Open 8:30-5:30 Closed Sat.

DePAPE MOTORS LTD.
Indoors at 779 Pandora
384-8035 Dealer-5311

REG MIDGLEY 71 AMC Jeep Renault

SAVE $718
Ernest Tandy's
DEMO!

BABY BLUE 1980 AMC SPIRIT "DL" LIFTBACK
Under 2000 Km. Quality and Economy with the 4 Cyl., Engine and 4 Spd. Trans., also includes radio, rear defogger and stripes. Call Ernie Tandy, 385-8756.

$5295

REG MIDGLEY MOTORS LTD.
385-8756
Douglas at Cloverdale
Dealer Lic. 5786

METRO HONDA

Try Us First!
FOR 1979 PRELUDE & ACCORD DEMOS AND 1980 HONDA DEMOS
AS MUCH AS $700 OFF
METRO HONDA
388-6921 Dealer 5876
2151 BLANSHARD

66 VOLKSWAGEN BEETLE, $850. 598-3110.

1968 1100 AUSTIN, GOOD RUNning condition, $650. 595-5764.

1969 MUSTANG FASTBACK, good condition. 386-7101.

66 BEAUMONT CONVERTible, $1000. 477-4158.

65 MALIBU, 2 DOOR HARDtop, V8, 3 speed, $585. 386-3748.

1968 FASTBACK MUSTANG, IN real nice shape. 384-8466.

151 SPORT, IMPORT CARS

CAPITAL CITY AUTO

1978 Fiat 1315 2 dr. Coupe, twin cam, 5 spd., aircond., stereo cassette, sunroof, light metallic blue. $5,995

1975 5301, auto, anthracite grey met., stereo cassette, full service history. GOOD VALUE $10,795

1972 2002 in blue, sunroof. Above average example. $5,750

1978 Triumph Spitfire 1500 convertible in electric blue, Dellorto carb., headers. Only 13,500 mi. Get ready for Spring. $5,995

1750 GOVERNMENT ST.
386-7508 Dealer 5066

LET US DO IT FOR YOU

Most exclusive sports, import and high performance dealer in Victoria is now accepting cars on consignment for the general public. Only very clean and mechanically excellent cars accepted. For details phone YATES AUTO SALES, 950 Yates St., 388-7722 Dealer 5268

MOVING, MUST SELL 1974 Fiat 124 Sport convertible. Excellent mechanical and physical condition, 52,000 miles, new exhaust, radials, chrome rims, needs rear bumper. $3900 OBO. 383-6802 after 5pm.

1975 PORSCHE 911S TARGA, automatic. This car is in remarkable condition with only 40,000 original miles. Has air-conditioning and is finished in a deep red colour. $27,900. 388-6755 between 8 am-5pm.

TRY US FIRST!

69 Mercedes 280S. One owner. 80,000 miles! Spotless! $6995, Metro Honda, 388-6921. Dealer 5876.

71 MG MIDGET
Must sell by weekend, bronze orange with black side panels, 4 new Michelin radials, body and mechanical in beautiful condition, only 70,000 loved miles. Sacrifice at $2600. 385-9574.

73 VOLVO 145 STATIONWAgon, air conditioning, am/fm radio, Sony cassette, power antenna, Michelin radials, sheep skin covers, tachometer, clock, $4000. 477-5365.

1967 ROVER 2000 TC, EXCEPtional car, radials, 4-speed, AM/FM, leather seats, new paint, new exhaust. Tested. Extremely clean throughout. $2750. Dave 112-248-6921, 9-6. Private.

1979 MERCEDES 300D, FULLY equipped, complete with sunroof, deluxe paint, stereo tape, AM/FM, 18,000 kilometers, like new, $24,995. Will take trade. 592-5606.

73 MGB "EARLY", RESTORed and immaculate. Repainted. Original California orange, wide profile radials, tonneau and top cover, etc. Must be seen. Forced sale. Asking $4750. 479-8077.

75 TR7, AM/FM, RADIALS, very good condition, 24,000 miles, just serviced and tuned up, $4600. 595-7198 after 5 pm or 382-7087.

151 SPORT, IMPORT CARS

BMW FIAT capital city auto

FIAT
ORDERS NOW BEING TAKEN FOR NEXT SHIPMENT OF
Fuel injected Spider 2000
—A classic improvement
Fuel injected Brava sedan
— Luxury, performance and economy
X1/9 Targa Sports
— Even greater fun to drive
Strada Hatchback
— Economy with a real difference
All above qualify for 2% sales tax.

BMW
BMW OWNERS ENJOY DRIVING. WHY NOT DROP IN AND FIND OUT WHY.
320i — A pedigree thats becoming a classic
528i — Luxury and quality unobtainable elsewhere here for the price
731i — The ultimate driving machine

1750 GOVERNMENT ST.
386-7508 Dealer 5066

78 CORVETTE, 350, 4 SPEED, power steering, power brakes, power windows, AM FM radio, low mileage, excellent condition, garage kept. $13,900. 595-4536

1974 PORSCHE 914, SP. ED., one owner, 2.2 litre engine, 5 speed transmission, low mileage, immaculate, $8500. 383-6482 after 6pm

1962 VOLVO 544, GOOD RUNning order, driven daily, $750. 386-0902, 595-2359

1969 VOLVO 122S, 2-DOOR, 89,000 miles, runs well, $475. 386-0902, 595-2359.

1962 MORRIS CONVERTIBLE, excellent mechanical condition, radials, asking $750. 386-0902, 595-2359.

1970 DATSUN 240Z, GOOD CONdition. New brakes, battery, alternator, exhaust, rebuilt shocks. City tested. $3700. 595-0429 or 592-5164.

NEW MGA SEAT KIT, RUBber restoration kit, MG TD wind wings, running board strips, rear seals. Miscellaneous small used parts. 652-3770.

1973 CONVERTIBLE LTD. Copper, power windows, power seats, air conditioning, loaded. Offers to $6000, 479-7573 after 5pm.

1975 BMW 530I, 4-SPD.; 1978 Z-28 Camaro, auto., p.w., power locks, tilt. Both cars like new. Triangle Homes, 656-1122. Dealer 1055B.

74 VOLVO 142 GRANDLUXE, overdrive, leather seats, AM-FM cassette, $5395. 381-2183, 386-2906.

1980 MAZDA RX-7 GS, IMmaculate, less than 7000km, leaving country. $11,200. 384-5947.

1974 DATSUN 260Z, 64,000, am/fm, 2 mounted radial snows, 4-speed, second owner. $4200. 652-4317.

1976 MERCEDES 240 DIESEL, 4-speed, sunroof, other extras, original owner, $14,500 firm. 656-6171.

76 DATSUN 280Z, EXCELLENT condition, custom paint and pinstrip and new tires. 479-4763 between 5-6pm.

1972 MERCEDES SPORT, save $25,000 off 1980 price. Beautiful car in excellent shape. 479-9736.

1977 MGB ONLY 1,900 MILES. With detachable hardtop, AM-FM stereo, 8 track. $6995.00. Ph. 658-1168.

MUST SELL, GOING OVERseas, 1973 TR6, excellent condition. Reasonable offers accepted. 383-7454 or 386-5249.

1973 VW SUPER BUG, VERY clean, many new parts. 64,000 miles. Mags, radials. AM FM radio, must sell. $2500. 478-2491

1969 BURGANDY MERCEDES Benz 280SE in excellent condition. Interested buyers please call 721-3654.

74 CORVETTE, 350 AUTOmatic, new tires, headers, low mileage. Immaculate. $9950. 385-9727 or 382-4134 (24 hours).

1964 MGB ROADSTER, CLEAN, runs well, $1950 or best offer. 595-8708 after 6pm, and weekends.

MUST SELL, 1973 DATSUN 510, 4 door, 4-speed, turbo charged, exceptional condition, $2800. 592-7008.

1972 CORTINA GT SPORTS coupe, bright red, bucket seats, stick, tested, $1650 or best offer. 382-1314, 477-8978.

72 CAPRI, 2600 V6, EXCELlent condition. Best offer. To view phone 381-2183, 386-2906.

1977 SPITFIRE 17,000 MILES, in immaculate condition. Phone 383-9280.

1959 CORVETTE, COMPLETEly rebuilt, $13,000. After 6pm, 385-9320.

1973 CAPRI, 2000CC, GOOD condition. $2000. After 6pm, 386-2125.

WANTED: 67-68 SUNBEAM ALpine, 1725cc, good shape, 479-5526 between 12-5pm.

76 PEUGEOT, 65,000 MILES, automatic, sunroof, $4500. 383-5564.

AUSTIN HEALEY 1963 SPRITE good condition. 477-9848 or 658-5135.

68 ROVER TC2000, RUNS well, good mileage, some work to do. $1800. 652-1537.

1968 MUSTANG, 289 CU. IN. V8, 3 on the floor, collector's item. Premium condition. 383-7005.

1979 FIAT X-19, 19,000 KMS, EXcellent condition. Offers. 384-1703.

76 CORVETTE, L82, LOADED, $11,000. 384-7191 before 5pm or 474-2683 after 6.

72 240Z, REBUILT HEAD, MULholland suspension, headers, $3800. 385-6704 5-8pm.

1974 BMW RED, SMOOTH AND solid. Stereo, new brakes. $5800. 386-9273.

LOTUS ELAN PLUS 2, 1969, 37,000 miles, $6800 or best offer. Duncan 748-3995 evenings.

75 MG MIDGET LOW MILEage, am/fm cassette stereo, hardtop. $3500 firm. 382-0966.

JAGUAR
72 XJ6, silver, $6950 firm. Brian Carter, 384-8124, 721-3567.

66 TR4, WIRE WHEELS, GOOD condition, $2100 or best offer. 478-7542.

1965 MUSTANG CONVERTible, completely restored, $6500 or best offer. 382-0075.

1973 TR6, EXCELLENT CONDItion, low mileage, AM/FM cassette, $5600. 382-0075.

EXOTICA FOR THE MASSES. 1974 Fiat X-19. $4000. 479-4868, after 5 pm.

ALFA ROMEO BERLINA 1971. Used daily. No rust. $1800. 658-5505.

COLLECTORS 1969 MGB-GT, red, wire wheels, overdrive, $4000. 592-7752 AM.

HIGH PERFORMANCE HONDA. SERIOUS INQUIRIES ONLY. 658-5567.

1977 MGB, EXCELLENT CONdition. Offers. 477-0016.

1950 MG-TD, GOOD RUNNING order, $8,900. 598-8379

1960 MERCEDES 220, DRIVEN daily, $900 or best offer. 383-6040

1974 FIAT X19, GOOD CONDItion, $3300. 478-2674 after 5pm

74 FIAT X19. BEST OFFER. 479-8393.

151 SPORT, IMPORT CARS

IMPORT CARS WANTED
Call Jim Williams 384-1161
Edward Motors. Dealer 6605

1972 MGB, JUST INVESTED $2,000. All serious inquiries phone 598-4970 after 5 PM

1974 TR6 DELUXE, OVERdrive, cassette, AM/FM, $5500. 386-3841.

154 TRUCKS, BUSES AND VANS

GARDEN CITY

AUTO LEASE LTD.
HOME OF THE
SUZUKI
4 WHEEL DRIVE

77 Jimmy 4X4
77 GMC ¾ V8, auto
77 Ford 150 Super Cab
77 Chev 4x4, V8, auto
76 Ford ¾ Super Cab
75 Ford ½ ton 6 cyl. auto.
69 Ford ¾ V-8 auto.

TRADES WELCOME
No Reasonable Offer Refused
100% FINANCING O.A.C.
OPEN
9:00 A.M.-8:00 P.M.
2978 DOUGLAS ST.
382-9111
Dealer 5721

COLWOOD CAR-MART LTD

Good selection of ½ ton & ¾ ton Ford, GM, Dodge
Low prices — Open 9-9
1836 Island Hwy. 474-2233
Dealer 6716

HOLIDAY SPECIALS!
BEAT THE PRICE INCREASE!
1. Choice of 4 1980 GMC ¾ ton camper special crew cab pickups
2. Choice of 4 1980 GMC Suburbans with trailer special option.
The prices on these family special units are right with top trade in allowances.
For "Personal Service" see "CHARLIE PETERSON" now at Empress Pontiac Buick GMC Ltd. 382-7121 or res. 592-0458. Dealer 5701.

PLEASE

79 Ford ½-ton, 7,000 miles. Short box, factory pin stripping running boards, stereo, carpeted, one owner, professioal man used this as a toy. It's like new and we're dying with it, please buy it! DEPAPE MOTORS LTD. 384-8035. 779 Pandora. Dealer 5311.

VAN

77 Ford Custom, short wheel base, 351 auto, ps, pb, sunroof, captains chairs, rear bubble windows, stereo, carpeted customized interior. Black is beautiful! DEPAPE MOTORS LTD. 384-8035, 779 Pandora. Dealer 5311.

REPOSSESSION

1976 Chevrolet Boogie Van, 6 cylinder automatic, sunroof, Craggar mags, air shocks, flair fenders and running boards, sealed bids accepted to May 15th, 1980. Reserve $3,000. At Toronto Dominion Bank, 3635 Douglas. Information 386-6791, Wilkinson.

Hard To Find Model!
1973 Ford Ranger ¾ ton Camper Special pickup with 2 gas tanks and 2 batteries. Hurry as this unit will not last. The price is right and "Another exclusive with CHARLIE PETERSON" at Empress Pontiac Buick GMC Ltd. 382-7121 or res. 592-0458. Dealer 5701.

67 CHEV WITH ALASKAN camper, needs work. $2,000 or best offer. 382-4507 anytime.

1975 CJ5 RENEGADE, GREAT shape, best offer. 385-2166 after 5pm.

'75 FORD ¾ TON 4X4, WINCH, 3 tanks, excellent condition. Nearest offer to $5500. 478-1642

1978 GMC ¾ TON VAN, LOW mileage and lots of extras. $7500 or offers. 592-4798.

65 GMC TANDEM BOX AND telescopic hoist, for parts or as is. Best offer taken. 474-1638.

68 MERC ½ TON SHORTBOX with canopy, $1200 or trade for 6 cylinder car or van. 658-8147

75 FORD PICKUP, 6 CYLINder, excellent condition. 383-0870 between 3-5 pm.

1977 GMC ¾ TON PICKUP, V8, automatic, clean, $5200. 386-0902, 595-2359.

1976 FORD ¾-TON F250, 4 speed, $5,000 miles, clean, offers. 384-8753.

76 GMC VAN, NEW PAINT, custom interior, sunroof, headers, $5400 or best offer. 479-8817

1967 GMC ½-TON PICKUP 350 engine. Turbo 400 transmission. Bucket seats. $1800. 478-5277.

73 VAN CONVERSION, BEAUtiful interior, $6300 or best offer. 382-5675, 478-6836.

65 FORD VAN, REBUILT ENgine, tested, $800. 656-5363 after 7pm.

72 MAZDA WITH CANOPY, running, needs work. $550. 658-8607.

QUICK CHANGE 5TH WHEEL, $275. 6 cinches, $15 each. 112-743-9035

1969 FORD ½-TON, WITH canopy. $600 firm. 479-8332 after 5pm.

68 VW POP-TOP CAMPER van, $2000 o.b.o. 595-4297 or 384-4434, local 275, Phoebe.

1966 CHEVROLET 1 TON FLAT deck, 4 speed, V8, one owner, low mileage. $1600. 381-0993.

1970 VOLKSWAGEN VAN, must be seen. Asking $3500. Before 8am or after 6pm. 477-4648.

1974 ECONOLINE, 30,000 miles, automatic, radio. Offers on $3600. 1275 Oscar St. 384-7913

1970 INTERNATIONAL PICKup shortbox with canopy, $750. 646-2005.

1972 INTERNATIONAL ¾-TON short box, V8 automatic, dual tanks. $1100. 658-8893.

76 4X4 DATSUN TRUCK, EXcellent condition, low mileage, roll bar. 386-1804 before 5.

1977 CJ7 JEEP RENEGADE, soft top, good shape, offers. 477-4528

COLLECTORS: 1959 FORD Ranchero, V8 automatic, very good condition, 479-2337.

1966 ½ TON FORD EXCELlent condition, 5 new tires, $1,500 or offers. 479-2293.

1972 FORD 500 MOVING VAN, $6500 or best offer. After 5, 382-5837.

154 TRUCKS, BUSES AND VANS

79 JIMMY
Only 11,000 miles. Fully air conditioned, roll bar, automatic, radio, power steering & brakes, approx. $4000. under replacement value. To view call ART MOYSYCHYN Empress Pontiac Buick GMC Ltd. 382-7121. Dealer 5701.

79 DODGE RAMCHARGER SE
4x4, 8 cyl, auto, ps, pb, 2 tone paint and more. Only 8,000 miles. Asking $10,395. BRIDGE ST. MOTOR CO. LTD. 388-5714, Res. 652-4244. Dealer 5161.

GMC JIMMY
4x4, High Sierra, 8 cyl, auto, ps, pb, pw, p. door locks, am/fm radio cassette, air conditioning, tinted glass, cruise control. Asking $11,750. BRIDGE ST. MOTOR CO. LTD. 388-5714, Res. 652-4244. Dealer 5161.

DATSUN
1974 DATSUN PU, 4 cyl., 4 spd., radio, thoroughly reconditioned complete with tool box. $2995. Trades Welcome. Financing OAC. GEM MOTOR SALES (1973) LTD. 480 Esquimalt Rd. 382-7195. Dealer 6331.

78 GMC JIMMY
High Sierra, V-8, auto, ps., pb., am/fm radio, tilt, cruise, immaculate condition.
GARDEN CITY AUTO LEASE LTD. 2978 Douglas St. Dealer 5721.

77 FORD ¾-TON, SUPER CAB, 19,000 miles, p.s, p.b, auto, 400 CID motor, cab controlled air shocks, overload springs, two-tone paint, dual gas and batteries, air horn and slider window, camper tie-downs. $7000 firm. 477-5266.

1978 GMC
¾ ton van, V8 auto, P.S, P.B, radio. Partially camperized.
GARDEN CITY AUTO LEASE LTD. 2978 Douglas St. Dealer 5721.

'76 FORD F250 ¾ TON 4X4, automatic, new paint, new brakes, power steering, power brakes, 47,000 miles. Must sell, asking $6200 or best offer. 652-9365

8' HIGHBOY FIBERGLASS canopy, $325. 5 ton GMC truck, needs work. $350. 2 cylinder hydraulic dump for ¾ or 1 ton truck, $600 or best offer. 478-4608.

1973 INTERNATIONAL ¾ TON crewcab 4x4 PU, $1200. 1968 Mercury bus (16 passenger), $800. Please call 384-1422 Monday to Friday, between 9-4:30pm.

1973 CHEV CHEYENNE ½-ton, brand new 327 motor, rebuilt transmission, four new radials, new exhaust system. Have all bills. Excellent condition. $3800. 384-0690.

1977 GMC ¾ TON PICKUP, V8, auto, PS, PB, radio.
Government tested
George Eng Truck Sales
Dealer 5166
2810A Rock Bay Ave. 385-3054

78 GMC JIMMY HIGH SIERRA, 4 wheel drive, one owner, pleasure driven, 12,000 miles, fully equipped, immaculate condition. $10,250. 478-2932 days, 478-6857 nights.

1978 CHEV SUBURBAN SILverado. Truck sized stationwagon. Every luxury option. Replacement $14,000. Asking $8,900. 598-2647 after 6 or view at 419 Richmond.

1973 FORD F250 PICKUP Ranger XLT, 360, power steering, power brakes, dual tanks. New brakes, exhaust, tires. Split rims, one owner. $2650. 112-748-3473.

1974 CHEV ¾ CHEYENNE 454, automatic, power steering, power brakes, air, tilt. New tires, tint glass and much more. Asking $4200 or offers. 112-743-5021.

CHEVY VAN 20, WHITE WITH blue interior. Cabin seats, sunroof, vents, all chrome, flares, wide tires and mags. Insulated. $4000 firm. 386-9654, 6-8 pm.

TRY US FIRST!
'75 GMC 1-ton van. V8, etc., $3995. 388-6921, Metro Honda. Dealer 5876.

'77 FORD XLT ¾ TON, 460 V8, dash A.R. Camper special, 43,000 mi. $6595. Peden R.V., Dealer 6418, 2855 Quesnel St., 386-3464.

IMMACULATE 4X4
1976 F-250 LXT, 12" radials, mag wheels, canopy, 4 spare 14" tires. Offers. 382-6464

1971 GMC ½-TON, WITH canopy, 6 cyl., 4-spd. Only $1487. PALM AUTO WORLD INC., 386-8385, 3342 Oak St. Dealer 5260.

'77 GMC STX 20, 9 PASSENGER window van, swivel seats, tilt wheel, tinted glass, etc. $6595. Peden R.V., Dealer 6418, 2855 Quesnel St., 386-3464.

1972 ¾-TON FORD TRUCK, camper special, 360 engine, good condition. 40,000 original miles. $3000. 383-4524 am or 477-5424 pm.

75 FORD F250, REBUILT 360-4 speed, power steering, power brakes, twin tanks, excellent condition. $4500 or best offer. 478-5681

1976 FORD 250 ¾ TON, POWER steering, power brakes, excellent shape, white spoke wheels, BF Goodrich radial TA 10x16.5. Days 474-2104, nights 478-2937.

1976 FORD 250 XLT RANGER, power steering, power brakes, air conditioning, radial tires, average to good shape. Days 474-2104, nights 478-2937.

TRY US FIRST!
'78 Dodge pickup, 2300 miles, $5995. 388-6921, Metro Honda. Dealer 5876.

74 F100 FORD PICKUP, RANger model Super cab, power steering, power brakes, automatic, like new, $3400 or best offer. 642-5600 after 6pm.

71 FORD ½-TON, 302 ENGINE, 3-speed automatic, new tires all around. Needs a little work on the engine. Asking $1350 or best offer. 384-8874.

1973 MA

160 PARTS, ACCESSORIES AND SERVICE

OSAKA MOTORS
TOYOTA DATSUN HONDA
VW RABBIT
Behind Douglas St. Dairy Queen
ENGINE REBUILDING
VALVE GRINDS
CLUTCH INSTALLATIONS
383-3043

65 VALIANT SIGNET, 2 DOOR hardtop: hood, right front fender, front bumper, trunk lid, back bumper, both doors, back window. 65 Ford Falcon, 4 door sedan: most body chrome, driver's door and fender, hood, front bumper. 63 Chevy II: right front fender. 477-4846 after 5pm.

390 FORD PARTS, STREETmaster, $250. M.T. valve covers $45. Accel Dual point distributor $60. C6B&M super Hoteshot Torque converter $275. N-50X15 tires with mags $250. G-60X14 tires with mags $75. All parts like new. Phone after 6pm. 592-6040.

PACKARD PARTS COMplete running gear and mint set of fenders for 1928 6 cylinder car, $900. Also have 85 year old monstrous air compressor, $100. 1950 Prefect motor complete, $150. 478-6590.

RADIATOR REPAIRS, FAST top quality repairs at Maurice's Auto Body, 427 Beta St., phone 386-3381 or 384-8094. Located behind the Burnside Pay and Save Gas Station.

J&L AUTO REPAIR
Complete mechanical repairs on domestic, European, Japanese automobiles. Honest guaranteed work. Lowest rates. 479-5530, 746-5385.

67 CHEV CAPRICE, REBUILT 283 with Turbo 400, Holley carburator, street dominator manifold. Electronic ignition, 12-bolt, $650. 479-9294 weekdays after 5pm.

FOR SALE GMC PICKUP truck box around 1970, four Austin Mini tires nearly new, four 13" tires and wheels, two 1955 Chev full wheel hubcaps, three 65 Ford pickup wheels. 478-3225.

IMMACULATE EDELBROCK torker manifold, Holley 600 CFM carb, Mister Gasket, Hi-rise stacks, Weiand valve covers. Complete set, $250. Fits Ford 289 and 302. 383-8123.

COMPLETE BMW 2002 40 PDSI Solex induction system. Twin 1¾" SU carbs with linkage, just rebuilt. Assorted Ford flat head V8 parts. 2 Weber 45 DCOE air cleaners. 479-5192

TWO 13" CHROME RIMS, baby moons. Two B50x13 tires on spoke mags. Action traction bars. Many parts from 69 Hillman. Ford 289 2-barrel manifold. 479-2418.

$CASH$
For scrap cars, trucks & metal. 7 days a week. 478-9324. Pager 2740, 388-6275.

VICTORIA 4-WHEEL DRIVE EREE WHEELING HUBS for any make of 4-wheel drive. 597 Hillside at Rock Bay
D-13531 386-6511

VEGA PARTS AND SERVICE
Try Vega special an oil change to reduce oil consumption and smoke. 210 West Burnside. 385-2349

SAFARI TOP FOR 1973-1975 Blazer, $200 and fender extenders for 73-78 Chev ½-ton or Blazer $75. 478-5312 and ask for Brian.

1976 350, 28,000 MILES, $475. 1971 351W and trans, $450. Rebuilt M-21 with shifter, $475. B&M shifter, $100. Two 15x8 mags, $90. 385-7811 or 383-8662.

MGB-VW PARTS, MOST everything, no complete cars. Licensed mechanical repairs, $20 hour. United Outlaws Garage 474-1088.

1968 SPORT SATELLITE FOR parts, motor good, some brand new parts, transmission seal gone. 386-5164 after 6pm ask for Kate.

'62 CHEVY II STATIONWAgon, 6 automatic $150; '65 Chev convertible; '65 Buick; various Pontiac, Chev car, truck parts. 478-0168

57 FORD PICKUP FOR PARTS, Ford ½ ton rearend, 71 Ford LTD parts, 50CC Honda bike, Ford C6 tranny. After 4pm. 652-3339.

SALE
Four summer, two winter tires, 378-15. Two side mount trailering mirrors. Two levelling jacks. 477-4567.

TRANSMISSIONS FOR SALE, 4-speed Chevy, $100; 4-speed Vega, $75; turbo 350 Vega, $100; 1966 Ford automatic, $75. 385-2349.

350 CAMARO PARTS: AIR shocks, M/T covers, tilt wheel, HEI distributor complete, line loc, Z/28 air cleaner, f/r sway bar, oil pump. 598-4350.

63 IMPALA SS, 396 TURBO 400, 2 650 Holley carbs, 283, aluminum manifolds, set of bucket seats, rollbar for 55 Chev. 479-9884.

CHEV 350 MOTOR, SUITABLE for rebuilding, 4-barrel manifold and 650 holley. John or Rick, 478-9812.

TOP PRICES PAID
For scrap cars and metals. We pickup anywhere. 382-4493, 384-8075 pager 1614.

FIVE 8R-17.5 MICHELIN tires, good condition, $25 each; canopy for standard Ford box $350. 656-5841

283 NEEDS REBUILD $25; 283 4 BBL manifold $20; GMC 5-lug 8x15 and 6x16 plain rims, automatic, radio $20. 385-3953.

WILL PAY $100 FOR FIRST correct right-half of '70 Montego grille and headlight assembly, in good condition. 478-4248.

352 ENGINE $100, FOUR 67 Mustang hubcaps $30. Armstrong engine hoist $60. Also Ford alternator $15. 652-3864.

WANTED
66-67 Chevelle 4 speed console. Also exterior and interior parts wanted. 384-0968 after 5.

LANDROVER FACTORY CAPstan winch, complete. $350. Bolts on any landrover. 112-537-5876, Saltspring Island.

USED PARTS FOR DATSUNS, Toyotas, Pintos and Hondas. Bob & John's Auto Body, 712-743-9141, Cobble Hill.

FORD 302, GOOD RUNNING condition parts 1963 Fairlane includes glass, tinsel, guages, more. 478-2528.

'74 351 CUBIC INCH CLEVELand. Low mileage. ¼ race cam, 11:1 pistons. Partially assembled: $450 obo. 595-5273

'69 DATSUN 510, RUNS, cracked block, nearly new engine, clutch, tires, etc. Call Barry, after 5, 592-8868.

WRECKING 1969 CHEV IMPALA 4 door hardtop, all parts reasonable or sell as is. Offers. 595-6582.

1966 METEOR WAGON, power steering, power brakes, good motor, tires. Low mileage. $525. 658-5320

ONE 650 HOLLY CARBUREtor for Chevrolet, $30. One 650 Harley carburetor for Ford, recently kitted, $75. Call 478-6180.

66 BARRACUDA FOR PARTS, 225 runs great, complete with 3-speed trans, clutch, rad, etc. 479-9927.

REBUILT 327, ACCEL DUAL point, Beaumont radials, V gate shift boot, new Toyota 1200 starter, Pinto wagon doors. 477-1772.

DATSUN OR TOYOTA TRUCK aluminum canopy, with windows, panelled inside. $250. 479-4252.

EMILIO'S
Auto Trans — Brake Specialists
402-B Esquimalt Rd. 386-5522

FREE TOWING
Scrap cars, trucks cash paid, 478-9947, 478-6293.

2 VAN SEATS, 1 FRONT TIRE carrier. Phone 478-5896.

160 PARTS, ACCESSORIES AND SERVICE

UNLICENSED MECHANIC, professional work at an amateur price. 479-9843.

R&R SCRAP METAL. WILL haul scrap cars away, no charge. 642-3455 or 658-8726 after 5.

RENAULT PARTS, 5 RADIAL tires, motor, transmission, body, etc. 384-2803.

74 FIAT 124 SPYDER FOR parts, rebuilt trans, good motor, top, etc. Phone 383-1650.

WANTED: VOLVO B-20 ENgine or block. Good condition. 385-0655.

FORD CHROME PICKUP bumper and Dodge chrome pickup bumper. 478-8725 after 5pm.

VW 1600CC SINGLE PORT ENgine, recently rebuilt, $400. Days 474-1088.

70 VOLKSWAGEN TRANS, good condition, $70. 656-5853 after 6pm.

WANTED: DUNE BUGGY body. Floor pan and front end. John 592-0080

TAILGATE FOR 76 CHEV OR GMC pickup, good shape $80. 656-4235 after 4pm.

WANTED: STARTER FOR 68 Rover, automatic, SC 2000. 382-4636

8' FIBERGLASS CANOPY, like new, sliding rear window, $725. Phone 478-5110.

302 ENGINE, 17,000 MILES, with trans $550 or offers. 479-5762 after 4pm.

250 CU INCH 6 CYLINDER CAmaro engine, good condition, $225. 478-0264

FACTORY FIBREGLASS white canopy for ¾ ton long box. $100. 479-8770.

WRECKED 69 BARRACUDA, runs, whole. Offers. 656-5605, 656-2084.

WANTED: 67 BEAUMONT parts, trim, front end parts. Dave, 386-0203.

WANTED, FRONT FENDERS to fit 1962 VALIANT, 478-6576 after 5:30pm

FOR SALE 650 HOLLEY WITH Offy manifold, cassette deck. 382-8736.

BLAZER OWNERS
5 Jackman 15"x10" 6 hole white spoke wheels. 652-5756.

WANTED: TR3 SIDE CURtains, top, tonneau cover and two 155-15 summer radials. 479-3462.

429 FORD MOTOR AND transmission. $350 or best offer. 478-0906.

4 ANSEN 5 SPOKE UNILUG mags with G60-15 Roadhuggers. 652-1677.

68 AMBASSADOR, BEAUTIful but damaged in accident, $65 complete. 477-1222.

1963 VALIANT, SOME GOOD glass, interior and mechanical parts. 477-9733.

1960 MERCEDES 180B PARTS car, $500 or best offer. Rose 595-1638.

REBUILT HIGH PERFORmance 396, 425 Hp. $600. Phone Mike, 652-3791.

1 COMPLETE PTO 8000 POUND Ramsey winch for Chev. 478-9346.

64 HONDA TWIN IN PARTS. Best offer. Must go. 652-4920.

164 AUTO BODY AND PAINTING

PINSTRIPING
Nice work and good prices. My name is J.J. pager number 1634. Home or shop service. 388-6275.

CLASSIC PAINTWORK FOR prestigious autos. Langford Collison Ltd., 2744 Matson Rd., Langford. 478-1515.

166 CARS AND TRUCKS WANTED

We Buy & Consign
QUALITY
Pre-Owned Vehicles
FREE APPRAISALS
DAILY FROM 9 TO 6
NO OBLIGATION
385-4444
LES CARR'S
SALES & LEASING
854 PANDORA AT QUADRA

WE PAY
the Highest Prices for
Your Clean Used Car
TRY US—YOU'LL BE
SURPRISED!
CONTACT
CARL SPICER
Used car mgr.
Empress Pontiac Buick
GMC LTD.
382-7121 DL01227A

CASH
WE NEED CLEAN
USED CARS
SEE LES STARLING
SUBURBAN
Motors Ltd.
3377 Douglas 386-6131
Dealer 5528

GeM
PAYS
High Prices
FOR CARS & TRUCKS
480 Esquimalt Rd. 382-7195

WE BUY
ALL
MAKES
McCallum Motors Ltd.
Corner of Yates & Cook
382-6122 D5603

1955 TO 1968 PICKUP, MUST BE in good condition. Call Vern Harbourne, Empress Hotel, 384-8111. April 17, 18 or 19. Leave name and phone number.

CASH FOR GOOD, CLEAN USED CARS
THOMAS PLIMLEY LTD.
1010 Yates St. 382-9121

CASH
for clean, used cars
SAUNDERS Sales & Service
474-2211 Colwood

WANTED BY PRIVATE party, 1970-74 Plymouth, Valiant or Dodge Dart. Must be good condition. 477-3069.

WANTED: 1970 PLUS TOYOTA or Datsun automatic, around $500. 381-1513 or evenings 474-2971.

CASH FOR CLEAN CARS
E & K MOTORS LTD.
642 Burnside E. 383-6231

WANTED: 1965-1969 FORD Mustang, must be reasonable condition. 477-9771.

WANTED-AUSTIN 1300 IN need of repair, good body. 595-6153.

166 CARS AND TRUCKS WANTED

WANTED
TRUCKS & VANS
Also will take
consignment vehicles
GARDEN CITY AUTO
LEASE CENTRE
382-9111 2978 Douglas

INSTANT CASH
FOR YOUR CAR
Any make or model.
METRO HONDA
388-6921

WANTED
68 Cadillac Eldorado, body and interior must be good. Rest unimportant. 479-5893

168 CAMPERS, TRAILERS and MOTOR HOMES

1977 6' UTILITY TRAILER with removable custom built cap, with rear doors and front hatch, two extra wheel bearing kits, heavy duty suspension and tires, side marker lights. Very low mileage, excellent condition. Nearest offer to $550. 656-2219

MAXI VAN CONVERSION
1977 Dodge, power steering, power brakes, automatic transmission, cruise control, 360 V8, low mileage, stove, fridge, furnace, dual batteries, sleeps 4, good storage, top condition. 652-3748

1978 20' ARISTOCRAT, 350 GMC, power steering, power brakes, 6200 miles. Hot water tank, holding tanks, awning, storage pad, aux. batteries. TV antenna. Sleeps six. Very clean. 383-8327.

8' VANGUARD CANOPY, 48" high, full rear door ideal for carpenter, plumber, electrician, etc. or can be easily made into camperette, moving must sell this weekend, $325 or closest offer. 479-2815.

TERRY 20' TANDEM TRAILer, 1973, fully self contained, good condition, shower and fresh water toilet, 4 burner stove and oven, large Dometic fridge, sleeps 6, load level hitch, $4000. 112-245-2585

22' TRAVEL TRAILER, AIR conditioning, tandem wheels, oven, shower, jacks, many extras, clean. $6900. Call 112-743-4864 or view direct at #10 Spectacle Lake Mobile Park, Malahat.

1978 23' NOMAD TRAILER complete with all conveniences. Including radio, 8 track and speakers, full awning, rotary antenna, power hitch, used very little. To view phone 112-748-0878.

NEW TO VICTORIA
MOBILE RV DOCTOR
Repairs to boat and holiday trialers, campers and motor homes. 479-2119

24' OPEN ROAD MOTOR home, fully self-contained, air-conditioner and boat rack with winch are some of the extras in this 1974 quality model. $13,900. 592-1794.

1977 21' WINNEBAGO BRAVE motor home, completely self-contained. Air conditioner, power plant, new Michelin tires, well maintained. 46,000 miles. $15,000. 479-6612.

1978 COMBI CAMPER TENT trailer. Sleeps 4, sets up in 15 seconds. Ideal to be towed by small import car as only 440lbs weight. Asking $1600. Diane: 385-7721 or after 6pm, 656-2863.

1965 ECONOLINE REBUILT completely 1978. Stove, furnace, porta potti. Trailer, 12'x7', propane, 110 volts, good condition, $650. 388-6543, 388-6275 pager 2316

1975 DODGE MAXI CAMPER Conversion factory complete. Raised roof, furnace, fridge, stove, toilet, sleeps 4, automatic, air conditioning, 26,000 miles, $8750. 381-0729.

TRUCK AND CAMPER
1973 Ford F350, 4 speed, with 11½' Vanguard camper, fully equipped, many extras, $5495 or best offer. 4120 Wilkinson Rd. 479-1472.

10½' CUSTOM BUILT CAMPer, 3 way fridge, 3 burner top and oven, monomatic toilette, 4 jacks, two propane tanks. Needs minor interior finishing. $1500. 474-2513.

1968 16' ARISTOCRAT TRAILer, sleeps 6, propane stove, oven, refrigerator, excellent condition, high roof. Includes spring loaded blue and white canopy and jacks, $2000. 598-1573.

1977 WILDERNESS 23', IMmaculate condition, lots of room, sleeps 9, automatic awning, shower, much more. 478-5420. after 7pm.

RENT TRAVEL TRAILERS, 16-18', sleeps 6, as new, some openings still for May and June and July 13th-26th. Reserve now. 384-4818.

75 FORD ¾ TON WITH 10½' Scamper camper, separate toilet and holding tank, pressurized water system, ready to go, $5395. 477-7390 or 479-2007.

SACRIFICE SALE. MUST GO this weekend. 1978 22½' Deluxe Vanguard Motorhome. Ford 460 motor, 15,000 miles. Sleeps six. Offers to $18,000. 656-3804.

11' VANGUARD CAMPER, fiberglass roof, shower model, deluxe interior, plus many extras, excellent condition. Call 479-8062.

VISTA PICKUP CANOPY FOR 8' box, full cargo door, sliding screen windows, dome lights, $350 or best offer. 642-5600 after 6pm.

MUST SELL, 1975 HARDTOP tent camper, sleeps 6, radio, 3-burner propane stove, ice box, fold up style for pickup. Asking $1750. 479-8136.

1977 FORD SUPER CAB F250 with 1979 10' Wilderness camper with bathroom and roof rack, immaculate. Will sell seperate. 479-6916 after 5pm.

FULLY EQUIPPED ONE owner 1976 Dodge Vanguard mini home, excellent condition, 12,000 miles, $13,000 or offers. 477-4685.

1978 VANGUARD 11', DELUXE fully self contained camper, all options including hydraulic jacks, tie-downs, carpet, etc. $6600. 479-5563 after 3pm

18' TANDEM AXLE, 1975, fully self contained, sleeps 6, 2 holding tanks, shower, toilet, etc. Very good condition, $4695. 592-0811.

'73 CUSTOM MOTOR HOME, type A, 20', fully self contained, good condition, reduced to $6750, will take small truck or small car on trade. 652-2769

1976 22' FORD VANGUARD motor home, like new, only 7800 miles, sleeps 6, stove, fridge, 4 piece bathroom, TV, only $17,200. 477-4736.

MUST BE SOLD
1974 Prowler 18' trailer, fridge, stove, oven, shower, toilet, furnace, sleeps 6, fully s/c, $4700. 652-9388

RAVEN RV'S
VAN CONVERSIONS
479-3178

1974 WINNEBAGO POP TOP motor home, ideal small family unit or second vehicle, $8000 or best offer. 479-6612

1974 16' TERRY TRAILER with electric brakes, in excellent condition. Asking $3600. 595-2465.

10' ALASKAN TYPE CAMPER, hydraulic lift, stove, icebox, furnace, 2 propane bottles, 4 jacks, stereo cassette, $2800. 385-9495.

1978 BONAIR HARDTOP TENT trailer, sleeps 8, fridge, furnace, stove, awning. Immaculate. 479-4335.

NEW UTILITY TRAILER, asking $300. 595-2465.

168 CAMPERS, TRAILERS and MOTOR HOMES

PEDEN
RECREATIONAL VEHICLE LTD.
—16 Years of RV Experience
Ready to Serve You—
★ VANGUARD ★
★ FRONTIER ★
★ PROWLER ★
★ TRIPLE E ★
★ STARCRAFT ★

SUPER BUYS!
New 1979 VANGUARD 18½' travel trailer. Fully self-contained, c/w automatic awning. $7495
New 1979 VALLEY 8' truck camper. Full cabover, stove, sink, icebox, sleeps 4. $2695
New 1979 STARCRAFT STARMATE hardtop trailer. Exclusive crank lift system, stove, sink, icebox, spare tire. $2695
1980 VANGUARD 18½' motorhome, GM chassis, 400 V8, cruise control, tilt steering, fully self-contained. $18,495
New 1979 FRONTIER van conversion, Ford chassis, 3-way fridge, heater, toilet compartment, sleeps family of 4. $15,995
1980 PROWLER 22' lightweight trailer. Only 1800 lbs., fully self-contained, with separate shower, only 105-lb. hitch weight. $8495

JUST TRADED
1979 Komfort 23' fifth wheel. Only 2 months old. $10,995
1970 23' Scamper trailer. Very clean. $4495

USED SPECIALS
76 VANGUARD 24' motorhome, only 8600 miles, mint. $16,995
78 SKYLARK 23' trailer $7995
77 BOLER 17' shower model. $5895
74 TERRY 30' 5th wheel. $8995
75 SCAMPER 13' trailer. $2695
74 SECURITY 9½' camper. $3195
71 SECURITY 10' camper. $2995
WEEKENDER 10' shower camper. $3195

—Large Parts and Accessories Store
—Repairs— Rentals
PEDEN RV LTD.
285 QUESNEL ST. (D6418)
386-3464
Behind Empress Pontiac Buick

CAMOSUN
RV
CENTRE
"Open All
Weekend"
★ OKANAGAN ★
★ SCAMPER ★
★ COLEMAN ★
★★★★★
SUPER SAVINGS
ON
NEW ARRIVALS
1980 8' OKANAGAN, c/w fridge, furnace.
SALE $4765
1980 9'6 OKANAGAN, c/w toilet and oven.
SALE $6105
1980 11' OKANAGAN, loaded!
SALE $7235
1980 OKANAGAN van conversion on Ford chassis. A super deluxe unit!
SALE $18,300
1980 OKANAGAN 22½' Mini motor home
SALE $22,789
★★★★★
CLEAN TRADES
1976 BENDEX Class A Motorhome, low mileage $16,900
1977 OKANAGAN 13½' Lightweight trailer $2995
1975 15' RED DALE Lightweight, Trailer $2995
★★★★★
PARTS SPECIAL
Hayden 13,000 GVW transmission coolers $36.95
Portable camper steps $14.95
★★★★★
BEFORE YOU
BUY
SEE US FIRST
✓ Great Selection
✓ Best Prices
✓ Best After Sales Service
VICTORIA'S ONE STOP
RV SHOP
650 Burnside 384-0213
Dealer 6732

WILLE
Dodge • Chrysler
SECURITY
CLEARANCE
SUPER SELECTION
—Campers
—Minihomes
—Trailers
—Motorhomes
EXCELLENT VALUE
AT VICTORIA'S
EXCLUSIVE ★
AWARD-WINNING ★
SECURITY ★
DEALER ★
3200 DOUGLAS
AT CLOVERDALE
382-2313
MON. TO FRI. 9 TIL 9
SAT. 9 TIL 5. Dealer 5881

1966 GM STEP VAN, CAMPERized, $2500. or best offer. Or will trade for older 20' trailer. 479-7979.

1976 MOTORHOME, 22' GMC 400, sleeps 6. Compare; then inspect this unit. Bargain for serious purchaser. 477-7477

168 CAMPERS, TRAILERS and MOTOR HOMES

KUSTOM KOACH
PROUDLY CANADIAN
KUSTOM KOACH
INDUSTRIES LTD.
Canada's leading manufacturer of quality recreational vehicles is pleased to announce the appointment of
HANSON'S TRAILER
SALES LTD.
LOCATED ON THE
ISLAND HIGHWAY
9 MILES NORTH
OF NANAIMO
EXCLUSIVE DEALER
For Vancouver Island
PHONE 390-2743
Hours 9:00am to 6:00pm
Mon-Sat
For evening & Sun. appointments
Please phone Harold Hanson
Res. 390-4887

DOMINION
MOTORS
★ Motorhomes ★
79 Chinook Concours
79 Chinook Constellations
79 Chinook Eagle
79 Little Chief
80 Little Chief
78 Travelaire
76 Itasca
72 North Star — A
★ Used Trailers ★
74 Boler
74 Cygnet
69 Scamper
73 Otto T.T.
74 Sundowner T.T.
★ Used Campers ★
75 8' Kit Kamper
YOUR DOWNTOWN
R.V. PARTS DEPOT
1703 Blanshard St. 385-5012
Dealer 5183

Fennell's
TRAILER SUPPLIES
LTD.
PROPANE — REPAIRS
AND
APPLIANCE SERVICE
Custom Building
and
Van Conversions
Large Parts
and Accessories Store
652-3941
Mon.-Sat. 9 to 5
Sun. 12 to 4
6459 Patricia Bay Hwy.

TRIANGLE
HOMES LTD.
JUST ARRIVED
1978 FRONTIER
21' Mini Home, dash air, 400 GMC, awning, 11,700 km. Like new. $18,900
INDOOR
SHOWROOM
OPEN 7 DAYS
Thurs., Fri. til 9
Sun. Noon-5
Franchised dealer for Citation, Corsair, Aristocrat, Centurion, Southwind, Jamboree and Diplomat.
In Sidney on the Pat Bay Hwy., across from Sandown Raceway.
656-1122 656-7251
Dealer 1055B

SPRING
SAVINGS
1979 20' HOLIDAY
fully self-contained, including bathtub. $6795
1979 19' NOMAD
Shower model, fully equipped, automatic awning. $7295
MANY OTHER UNITS
TO CHOOSE FROM
PROPANE
PARTS — SERVICE
BOB'S
MOBILE HOMES LTD.
25 Crease 386-3623
Dealer 5689

BRITANNIA
R.V. CONVERSIONS
Now in stock, new 1980 Suncoach Maxi Van Conversions. Fully camperized, deluxe appliances, sleeps 4. Buy direct and save $$$. These deluxe units start from $12,900.
1080 Goldstream Avenue
478-2713 Dealer #6703

IMPALA CAMPING WORLD
WINNEBAGO
RUSTLER
ROADWAY
HOLIDAIRE
TRAVELAIRE
LEISURECRAFT
BOLER, LIONEL, EMPRESS
CANOPY TOPS — ACCESSORIES
SERVICE
PAT BAY HWY., SIDNEY
656-5504 DEALER 5513A
OPEN 7 DAYS
MANY LOW LOW PRICED
MOTORHOMES

HITCHES
We sell and install class I, Class II and load equalizing hitches. Prompt service and reasonable prices.
LOGAN SPRING AND SUSPENSION LTD., 60 Crease Ave. (Behind Budget Rent-A-Truck). 384-2744.

1971 17' HOLIDAIRE, SLEEPS 6, excellent condition, not used in the last 5 years. $2500. 652-1819 or 479-7891.

74 LIONEL 110, HARDTOP trailer, icebox, propane stove and heater, excellent condition. Offers on $2300. Phone 384-6934.

SOFT TOP TENT TRAILER, sleeps 4, spare tire, large canopy, $325. 478-4837. 2823 Ronald Rd.

VENTURE HARDTOP TENT trailer, 12' closed, sleeps 6. 3 way fridge, 3 burner stove, ss sink, many extras. 658-8408.

4X6 UTILITY TRAILER, $75. 479-9854.

168 CAMPERS, TRAILERS and MOTOR HOMES

TRAILMASTER HARDTOP tent trailer, 12' extending to 18', stove, sink, icebox, awning, etc. Good condition, $1,175. 656-4679.

15' SHASTA TRAILER. Range, oven, fridge, canopy. $1350. Can be seen at Saanichton, KOA, Lot #17, after 4pm.

15' DELUXE CUSTOM CHASsis mount camper $5800. with 1977 Chev 1/ton 20000 loaded $12,500. 478-2483.

SPORTSMAN CAMPERETTE, stove, sink, ice box, removeable liner, excellent condition, best offer. 592-4506.

74 18' SCAMPER, SLEEPS 6, self-contained, single axel with automatic awning, excellent condition, $4395 offers. 478-7341.

14' ESTAVILLA HOLIDAY trailer, sleeps 4. Complete with range, ice box, sink, etc. Very good condition. $1200. 479-3056

1974 STEURY DELUXE FOLD down trailer, excellent condition, 3 way fridge, sink and stove, sleeps 8, $2600. 477-9124

23' TERRY 1973, USED 1 TRIP, excellent condition, 1 owner, awning, storm windows, etc. $5800. Phone evenings 388-6752.

11' VANGUARD CAMPER, self-contained, 1977 model. Sleeps 6, storm windows and jacks. $6000. 477-5266.

76 FORD ECONOLINE E100 with camper slide-ins. Ideal for work or family camping. Asking $5250. 477-0796 anytime.

WE WILL BUY YOUR GOOD used Rec. Vehicle. Peden R.V. Ltd., 2855 Quesnel St., 386-3464.

22' MOTORHOME, SLEEPS 5-6, adaptable for food vending, $11,750. 479-7571.

RENTING MOTOR HOME, class A 23' Winnebago, $250.00 week, 84 mile. 479-3471.

RENT FOR HOLIDAY. Deluxe motor home. $325 a week and 10¢km. 478-5829 or 478-4863.

FOR RENT. CAMPERS AND tent trailers. Reserve early. 479-7893.

FOR RENT, 21' BENDIX MINI, dishes and tv, reasonable rates. 743-5975, after 6 pm.

1979 27' TRAVELAIRE TRAILer $11,000. Very new. 656-7847, 656-3062.

21' OKANAGAN MINI 1976 MOtorhome, $13,500. Will accept small trade. 112-743-4778.

1976 8' OKANAGAN CAMPER, excellent condition, $2900. 479-0109.

8' CAB OVER CAMPER, $500 without or $1000 with hydraulic jacks. 595-2261.

1971 ARISTOCRAT 16' TRAILer, very good condition, $2,900 or best offer. 595-6405

FOR RENT, VW MOTOR home, book now for summer. 477-9848 or 658-5135.

1969 CYGNET TRAILER, 15', propane or electric, stove, sink, washroom. 474-2480.

FOR RENT, NEW 23' LUXURY motor home. Off season rates until June 15th. 652-2709

1972 WINNEBAGO BRAVE, 21', 44,000 miles, excellent condition, $10,500. 388-4702

23' MOTORHOME 1978, EXcellent condition, bargain at $15,000. 478-8623.

SHOWROOM CONDITION, 16' Terry, new automatic awning, $3800. 2438 Camelot, 477-9682.

SINGLE WHEEL SOFT TOP tent trailer for sale. $450 or offers. 385-1451 ask for Bud.

1978 21' PROWLER, SELF-CONtained, storm windows, awning. 595-4580.

8½' VANGUARD CAMPER. Excellent condition. Phone 478-3308.

25' PROWLER TRAILER, many extras. 112-743-4271 or 477-7090 evenings.

CAMPER FOR SALE, OLDER model. Cab over 8'. $850 or best offer. 652-1458.

BOLER 13', STOVE, ICE BOX and mirrors, jacks and awnings. $2600. 478-5751.

22' 1977 FRONTIER MOTOhome, 1800 miles, many extras. 384-3291.

1969 WESTPHALIA NEW paint, tires, stereo, much more. Immaculate. 592-4796.

LIONEL 110 HARDTOP TENT trailer, brakes, fridge, stove, sink. $2000. 721-3026.

MALLARD 15' TRAVEL trailer, fully equipped, very clean, $1600. 474-1058

KENSKILL TRAILER, 19', fully self contained, $3000 or best offer. 479-0766 after 5:30

8' CAMPERETTE, SINK, table, cupboards, boat rack, $400 or best offer. 385-1905.

20' ARISTOCRAT TRAVEL trailer, fully equipped, excellent condition. $5600. 474-1363.

1964 GENERAL 14' TRAILER, propane stove, icebox, electric brakes. 386-8113.

1975 VANGUARD 10½' CAMPer, excellent condition. $2500. 478-3458 or 586 Latoria Road.

TENT TRAILER, NOTHING fancy, good condition, $225. 658-5010

8' VANGUARD CANOPY, wired, roof rack, roll bar, fits 8' box, $400 firm. 477-1022.

77 PROWLER 5TH WHEEL, 30', well equipped and spotless, $10,300. For details 598-7977.

PACE ARROW MOTORHOME. Like new. $12,900. 12 mpg. 479-1974

NEW, DELUXE 8' ALUMINium canopy, lights, insulated. 1291 Garkil. 477-3562.

1969 10½' CAMPER. Good condition. First $1500. Firm. 478-9748

SOFT TOP TENT TRAILER, sleeps 4-5, $350 or best offer. 598-6203

1979 20½' VANGUARD TRAILer, many extras. 1921 Mayfair Dr. 592-5501

TO RENT, STARCRAFT hardtop tent trailer, sleeps 6. Call for reservations, 479-5774.

1979 WILDERNESS, 19½', TUB, shower, toilet, stove, fridge, etc. Offers. 477-8495

LOADED, 76 23' BENDIX CITAtion, 19,000 miles. Information 592-0452.

1975 23' RUSTLER, FULLY self contained, bathtub, 2 tables, good condition, $6000. 478-7979

1968 WESTPHALIA, 14,000 miles on new motor. Good tires, prime condition. $2950. 656-6251

LARGE CANOPY FOR LONG box import truck, extras, best offer. 598-9050.

1976 DODGE MOTORHOME 18½' long, first class condition, many extras, $14,750. 382-2847.

11' CAVEMAN, TOILET, fridge, stove, furnace, etc. $3600. 479-0228.

8' WEEK-EN-DER CAMPER, good condition, asking $1895 or best offer. 383-4973.

10' HARDTOP TENT TRAILER very good condition. Sleeps 6. $700. 112-746-6285.

5TH WHEEL, DELUXE 1975 21' Security, fully equipped, as new, $6700. 478-4058

1972 SOUTHPARK 23' TRAVEL trailer. $4800. 384-3329.

10' FIESTA, MINT CONDItion, $3500. 478-7576

HARDTOP TENT TRAILER, 1973 Lionel LPL60, $600. 642-5783

TO RENT 9½' CAMPER, $110 per week. 478-2663.

76 EMPRESS 20', SLEEPS 6, loaded. $11,500. 478-0917.

18' SHASTA TRAILER, FULLY equipped, $2500. Phone 382-3676.

1965 18' TRAVELAIRE TRAILer, self contained, $2250. 479-6156

168 CAMPERS, TRAILERS and MOTOR HOMES

FOR RENT OR SALE
MOTORHOMES
WEEKLY — MONTHLY
GARDEN CITY AUTO LEASE LTD, 2978 Douglas, 382-9111. D-5721.

DOGWOOD TRAILER SALES
PARTS — PROPANE
WESTERN WILDERNESS
Campers
WILDERNESS Trailers
2630 Deville Road
Highway 1 at Millstream
478-6841 D539

1975 TIOGA 23½ FT MOTORhome, sleeps 6, bath, shower, good condition, asking $13,250. 384-3309.

CAMPERS FOR RENT, BOOK now. Phone 478-3080.

1978 12' BOLER, LIKE NEW, $6500 or best offer. 595-3746.

9'6 CAMPER, 1978, DELUXE, as new. $4400. 219 Suzanne Pl.

169 MOBILE HOMES AND PARKS

CEDAR GLEN
ESTATES
YOU'VE SEEN THE REST.
NOW COME SEE THE BEST!
Peace & tranquility surrounds you amongst the large beautifully treed lots. Only minutes from shopping & some of the best fishing in the world! Your choice of lot & 14 or 24 wide setup with skirting, sundecks, landscaping, cedar sheds, & more! Lots are going fast. Taking reservations with a refundable deposit. View our showroom in Langford (off Trans Can Hwy) & "Esquimalt Craigflower Rd"
Buy Right Homes
DL6162 474-2154 383-2912
Langford open daily till 8, Craigflower daily till 5.

SUMMERGATE
VILLAGE
★ Fine retirement living
★ Phase II Now Selling
Turn West off Pat Bay on McTavish Road, (Airport turn off) then Right on Canora to Entry Gates.
Dealer 6155 Phone 656-1414

GOLDSTREAM
MOBILE HOMES LTD.
T/Can Hy Sooke Lk Rd
New 1980 homes on display, 14x70 5 place award winning bathroom, 2 BDR c/w fireplace; new d/wide 2 BDR, 2 bath (1-ensuite). Set up in adult sect; 14x70 3 BDR. For private property set up, open for offers. Marsh Smith 478-1751 or 478-8774 Res. Dealer 1280A.

ADULT PARK
Shop around and compare
Five year lease with large lot
Ocean views
Close to Sidney and hospital
TRIANGLE HOMES
VICTORIA LTD
2435 Trans Canada Highway
Victoria B.C.
Open 7 days a week
DL5088 478-1774

LANNON CREEK
POSSIBLY
CANADA'S FINEST PARK
Buy your mobile home at the dealer of your choice. Scenic water and mountain views. Phone 642-5486, or 642-5972.

SUPERB LIVING
Double wide in top condition on first class site in well MAINTAINED PARK. Handy to city and close to shopping. Due to health situation vendor anxious to sell. WORTH INSPECTION.
Jack Armstrong 382-6352
Canada Trust 595-5131
Woodland Park 478-6663

THINKING OF SELLING?
Think of Buy Right Homes!
We sold 48 used homes since Jan. We have anxious buyers waiting and not enough homes to show! we will get top dollar for your home. Call us for a free no obligation appraisal!
474-2154 Buy Right Homes

1974 12X68 2 BEDROOM OR 3 mobile home, in Seaview Trailer Park, Sooke, BC. With well kept fenced yard, close to all facilities, recent inside renovations, includes appliances and outside tool shed. $17,000. Phone after 2pm, 642-5593

BRIGHT AND SPACIOUS 2 bedroom and den in quiet Goldstream Park. 5 appliances, wall to wall, drapes, lots of storage space, fireplace in large living room. Utility shed, fenced yard, treed privacy. $23,500. 478-2290 or 478-2470 eves.

WANTED
2 or 3 bdrm. Mobile located in park up to $16,000. Please call.
SHERILYN REDEKOPP
386-3231 656-3276
Block Bros.

GREAT LAKES MOBILE home with large addition, all appliances, sundeck, greenhouse, located in quiet Sooke Park. $9800. 642-4615

1 BEDROOM WALLXWALL carpet, washer/dryer, sidexside fridge and freezer on bus line. Must sell, moving. Offers. 479-8047.

FOR LEASE SITE FOR MObile home, beautiful seaview lot, convenient location, Mill Bay. 656-6146.

ADULT PARK, CARPORT, fireplace, air conditioner, sundeck, den, storage room. Very good clean condition. 474-1015.

MOBILE HOME SITES AVAILable in Sooke, paved, waterfront, quiet, includes water and garbage pickup. Call 592-9117.

MOBILEHOME IN GOLDstream Villa, double wide, moduline premier, adult area. 478-0172 6-9pm.

PRIVATE BACKYARD!
12x22 L.R. addition with F.P. Ige D.R. Close in & only $12,900! 474-2154. Buyright. D6162

WILL TAKE LOW OFFER!
24x40 with spectacular waterview! 5 appl, large corner lot. 474-2154. Buyright. D6162.

GOLDSTREAM VILLA!
2 BR with 2 rm. addition. Nice fenced yard, large covered deck! 474-2154. Buyright. D6162.

CRAIGFLOWER AREA!
As new 14x60. 3 appl, sundeck, landscaped corner lot! 383-2912, 474-2154. Buyright. D6162.

CEDAR CREEK MOBILE home park, Mill Bay has space available. 112-743-2449, 743-2591.

OCEANFRONT TRAILER park single site near Sooke. Oc

200 APARTMENTS TO RENT UNFURNISHED

FULL UTILITIES PAID! 2-bdrm! Luxurious! 1C24
RENTEX 381-1234 fee
OPEN 8 a.m.-9 p.m.

BACHELOR APT. AVAILABLE May 1. Downtown. Suit older person. 383-1833, or 383-4060. K.I.M..

YATES ST., BACHELOR WITH wall bed, $175. Cablevision, heat, ideal for seniors. 384-7785, 386-1961

ONE BEDROOM APARTMENT for rent. Stove, fridge, cable, wall to wall carpets. Between 5-7 383-5172.

$160 ONE BEDROOM! Util. pd! Fridge, stove. 5A10
RENTEX 381-1234 fee

BACHELOR! UTIL PD! $176. Draped! Fridge/stv. 1A03
RENTEX 381-1234 fee

BACHELOR! UTIL PD! $176. Draped! Fridge/stv. 1A03
RENTEX 381-1234 fee

THREE BEDROOM! $425 Balc! Cpt/Drapes; ht. pd. 5A3
RENTEX 381-1234 fee

1½ BEDROOM CHARACTER suite, walking distance. 2308 Wark Street. $395. 384-8822.

CHARACTER SUITE, SUITable one person, quiet 1-bedroom, $325. 384-1536.

THREE BEDROOM SUITE near UVic and Camosun College. 595-6784.

JUBILEE AREA 1 BEDROOM ground floor, quiet block. May 1st. $210. 598-8346.

VIC WEST 1 BEDROOM apartment, no children, no pets. References. Phone 383-9882.

JAMES BAY BACHELOR with view of ocean and mountains. 384-8744.

1 BEDROOM $230 5A1
RENTEX 381-1234 fee

PRIVATE BEACH 1, 2 BR., Bach. 912 Selkirk Ave. 382-3502

1 BEDROOM APARTMENT, central location. $285. 382-8917

201 APARTMENTS TO RENT FURNISHED

BROWN BROS on LANSHARD
"People Helping People"

$600.00 — Beach Drive, luxurious furnished one-bedroom condominium suite, s/f, garburator, dishwasher, 2 bathrooms. Excellent references required. Available April 1.

For further information call: Brown Bros. Agencies Ltd. 385-8771 (anytime)

$325 PER MONTH
ARLINGTON COURT
430 MICHIGAN

Available now, comfortable, fully furnished bachelor suite, new drapes and carpet, TV, linen, dishes. Quiet building, well supervised. Elevator, controlled entrance. One block Parliament Buildings and James Bay Square. Also have a deluxe and lovely 1 bedroom with every comfort and convenience, indoor pool and etc. $495 per month. 658-1029 or 386-8061.

UPSTAIRS OF LOVELY character home suitable for 1 or 2 people, large bedsitting room with twin beds, bright full kitchen, 4 piece bathroom, lots of cupboards, etc. Dishes, linen supplied if needed. All utilities included except telephone. Laundry close by. Across from Camosun, near University. Sears shopping centre, buses. Available May 1st. $280. 595-2025 after 10am.

LUXURY LIVING

Centrally located by Parliament buildings. Completely furnished, fully equipped, one bedroom apartments. Newly renovated and tastefully decorated. Includes maid service, indoor swimming pool, sauna, whirlpool jacuzzi. Rents from $500 per month. Apply in person with references to 425 Quebec Street.

Craigflower Motel

on Gorge waterway offers deluxe bachelor and 1 bedroom suites at weekly rates. Completely furnished. Maid service and laundry not on premises. 388-7861.

OCEAN MANOR

One bedroom suites, fully furnished including color TV, dishwasher and maid service. By day, week or month. 388-7818

FULLY EQUIPPED MODERN kitchen units, day, week, month. Close to downtown. Colored TV, linen, dishes, towels, underground parking inclusive. Phone 383-0742.

HARTNELL HOUSE
Fully equipped modern kitchen units by day, week or month. Close to downtown. Linen, dishes, towels, parking inclusive. 383-0742.

NICELY FURNISHED 1 BEDroom apartment in quiet, adult home close to Jubilee. Suitable for nurse or mature working woman. No pets or children. 592-9102.

FINE FIND!
Fully furnished bachelor! Balcony, carpets, drapes. Heat paid, Indry. More! 1A03
RENTEX 381-1234 fee

$250. 2-BR FAIRFIELD. Lower southern exp. Includes heat.
Pemberton Holmes Ltd.
384-8124 1000 Government St.

BASEMENT BACHELOR suite, private bath and entrance, non drinker, non smoker, quiet mature working man. After 6pm, 2079 Byron St.

ATTRACTIVE 2-ROOM BEDsitting, living room, kitchen, furnished. References. Available May 1st. Ladies. 479-3730, after 5.

WEEKLY, DAILY. ACROSS from Woodward's, quiet surroundings, elevator, kitchen unit, laundry. Mayfair Motel. 388-7337.

OAK BAY! ONE BEDROOM! $200 furnished! W/W carpet! Drapes! Fridge/stove. 2A16
RENTEX 381-1234 fee

3 BEDROOM INLAW SUITE. Vic West. $395 plus utilities. Available May 1st. Phone 656-5876 evenings.

1-BEDROOM, NEWLY DECOrated, mature adults. 614 Esquimalt Road. References. 592-4673.

2 BEDROOM AND 1 BEDROOM available now. Fully furnished. Linen, dishes and towels included. 383-0742.

3 BACHELOR SUITES, $130 and $90 in character house, close to downtown, available immediately. 386-4590

ONE BDRM. CORDOVA BAY! Furnished suite. $185. 3A13
RENTEX 381-1234 fee

FULLY EQUIPPED UNIT, BY day or week, close to downtown. 384-0632.

BEAUTIFUL, 2 BEDROOM, self-contained, cable TV, washer/dryer. $300. 383-8132.

NEAR CRYSTAL POOL, BACHelor suite, porch, newly furnished, decorated, 384-5920

DOWNTOWN BACHELOR, sauna, pools, parking, $275. 658-8842

BRIGHT ROOMY BACHELOR apt. Sublet May 1-Sept. 30. Non-smoking female only. 382-7170.

FULLY FURNISHED 2 BEDroom condo in adult block, available 1 May. 721-5176.

2 BEDROOM SUITE FOR rent, Fort Street. 652-3187.

202 FURNITURE TO RENT

Mais Furniture & Appliances
WASHER and DRYERS
COLOR or BLACK/WHITE TVs
FURNITURE—APPLIANCES
at PENNIES per DAY
1821 Cook 385-2435

CAMOSUN
FURNITURE RENTAL
Month to Month
Piece or group
Immediate Delivery
833 Yates 383-3655

203 APARTMENTS WANTED

SEVERAL HOUSES OR apartments, furnished, required to rent from July 13 to August 26, 80 and a variety of periods. Preference to vicinity of St. Michaels University School, 3400 Richmond Rd. Some cases will apply to single persons others to families with or without children for artists in residence during Victoria International Festival. Please call collect to Vancouver 736-1611 during office hours or write to 3737 Oak St. Vancouver, B.C. V6H 2M4.

REWARD $50
For information leading to the rental of 2 bedroom character apartment in James Bay, Fairfield, Oak Bay (or ?) for business woman and 1 well behaved son (10), up to $300. 382-8431, 592-0608.

RESPONSIBLE, WORKING mother with well-behaved 5 year old daughter, in daycare, looking urgently for a 2 bedroom duplex, suite or house. Excellent references available. Please call 592-1589.

RESPONSIBLE WORKING female, (non drinker, non smoker) needs furnished apartment for approximately $200 per month rent by May 1st. Have one well behaved cat. References. 595-7268 between 5-7pm.

REQUIRE BY JUNE 1ST, small suite for reliable working mother and daughter, James Bay or Burnside area, will take very good care. References. Please call 386-3158 after 7.

BACHELOR OR 1 BEDROOM suite in quiet older building, within walking distance to downtown for single working female. Up to $250. References. 382-7625 evenings.

COUPLE, PENSIONERS, want unfurnished one bedroom apartment, Greater Victoria area, reasonable rent, by end of April. 384-6376

PRE-PROFESSIONAL COUple desire large 1 or 2 bedroom apartment. Prefer large kitchen and fireplace. References. 383-9935.

WANTED SUBLET, JUNE 15th July 31st. Furnished 1 bedroom. Close to sea and bus. Fairfield or Oak Bay. Elderly lady. 598-7458

QUIET RESPONSIBLE WORKing male, nonsmoker requires 1 bedroom suite in Brentwood or Central Saanich. Les at 386-9769 after 6.

MARRIED COUPLE, U VIC students, need quiet 1 bedroom suite in older building, around $200. Dave or Kim 384-4261.

WANTED: 1 OR 2 BEDROOM duplex or suite in Sidney for June 1st, young, reliable married couple. 386-2408 after 5pm.

VERY QUIET COUPLE LOOKing for very quiet apartment. Fairfield area. $300-$400. 384-5263.

SINGLE PARENT WITH DOG urgently needs 1 or 2 bedroom house or apartment. Victoria or Sooke area. Will share. 383-6975

PROFESSIONAL WOMAN REquires spacious 1 bedroom apartment for June 1st, prefer Jubilee area. 474-1596 evenings.

WANTED: 1-2 BEDROOM apartment or house, within $180-$285. Sidney or Cordova Bay area. Kevin, 656-5637

QUIET MIDLE AGED COUPLE require 1-2 bedroom apartment, house or townhouse. No pets. No children. Victoria Press Box 400.

WANTED, 2 BEDROOM SUITE, fridge and stove included: 386-1963 anytime.

UNFURNISHED BACHELOR. One refined middle aged lady, June 1st. Victoria Press Box 496.

WANTED: 1 BEDROOM SUITE within $120-$150, downtown Victoria area. 384-7205

204 SHARED ACCOMMODATIONS

LOOKING FOR SOMETHING cheap but more than just a cube to live in? 24 year old guy looking for one or two nonsmoking girls to share large 3 or 4 bedroom character home on Esquimalt waterfront, $120 month for three. Fireplace, full basement, insulated, super view, bus stop outside door, available May 1. 386-1131 ask for Alan.

SHARE COMFORTABLE FURnished home in nice area close to town with quiet nonsmoking male. Available May 1. $275 includes utilities. 386-1048, evenings.

ATTRACTIVE 2 BEDROOM home, full basement, large yard, fireplace, close to Elk Lake; wanting a quiet female or male to share. Rent including utilities, $250 a month. 658-5830.

2 GIRLS LATE 20'S HAVE spare large room to rent from June 15-August 30. Close to downtown, $130 includes utilities. 384-6240 after 6 pm.

WANTED FOR MAY 1ST. A non smoking female to share a 3 bedroom character suite near Oak Bay. Rent $129 utilities are included. 595-0846.

LARGE BEACH HOUSE, CENtral Saanich, neat, quiet. Classical music fan preferred, male or female. $160. 652-5598.

MATURE PERSON TO SHARE 3 bedroom house with young couple. Preferably female, non-smoker. $175. 658-8633.

FAIRFIELD, RESPONSIBLE lady late 20's to share comfortable furnished co—ed house, 4 bedrooms. $175. 383-6447

ROOMS IN LARGE HOUSE, $150 includes utilities. Responsible non-smokers preferred. Alan, 384-8075 Pager 750

2 QUIET NON-SMOKERS wanted to share small 3 bedroom house, $125 plus share of utilities. 386-0709 around 6pm.

FEMALE WANTED TO SHARE 2 bedroom apartment with same. 384-5794.

PERSON TO SHARE MOBILE home, 2 private rooms plus bath. 385-4165.

WANTED, WOMAN TO SHARE 3 bedroom house James Bay. $189. 382-0554

ROOM AVAILABLE FOR SINgle employed male. 598-2226

CLASSIFIED ADVERTISING THE PEOPLE'S MARKET PLACE

205 RENTAL AGENCIES

HOME AND APARTMENT owners: Personalized rental management, ten years experience. For rent evaluation, no obligation, call Wilson's Rental Management, 382-3941.

205 RENTAL AGENCIES

rentex
TENANTS!
WE CAN HELP!
OPEN 13 HOURS A DAY
7 DAYS A WEEK
CALL NOW
381-1234
LANDLORDS
CALL TODAY
WE HAVE THE TENANTS FOR YOU
FAST, FREE, COMPUTERIZED
DIAL 381-RENT

206 DUPLEXES TO RENT

BROWN BROS on LANSHARD
"People Helping People"

$300—3159 D Jackson St., 2 Bdrm. suite in 4 plex, w/w, f/s, laundry hook up, tenant pays utilities including electric heat, 1 child welcome, 1 cat allowed, sorry no dogs. Available April 1.

$200—#3-839 Selkirk Ave., renovated bachelor suite available April 18. W/W, f/s, coin laundry in block, tenant pays utilities including electric heat, sorry no pets or children.

$325—#1-530 West Bay Terrace, 2 Bdrm. suite in 4 plex, f/s, hwf., tenant pays all utilities; children welcome, sorry no pets.

For further information call: BROWN BROS. AGENCIES LTD. 385-8771 (anytime)

Homehunters
2713 QUADRA
381-2113

West Saanich 2 BR. $195. Children & pets welcome. Appl. 2½ AC.
2 BR. upstairs suite. Character home. Beautiful secluded location off Burnside $500.
3 BR. Gordon Head, children welcome, large garden, large yard, close to school, f/p, w/w, $500.
Mon-Fri 9-9
Sat-Sun 10-5
381-2113 - Fee $30

rentex
$350 TWO BEDROOM! F/Place! Ht. pd! Drapes 1D2
3 BDRM! KIDS/PETS OK
2-car garage! F/Place. 4D36
710 MARKET 381-1234

JAMES BAY
3 Bdr main flr dplx plus garage and bsmt. $600/mo incldS frd/stv/wsh/dry. Drive by 24 Lewis, do not disturb. Call BRIAN RIPLEY 383-2532 OCEAN CITY REALTY LTD. 381-2233.

OCEANVIEW
Large luxurious 3 bedroom, 3 bathroom, 2200 sq. ft. including balcony, patio, recreation room, 4 deluxe appliances. Steps to ocean. Landscaped grounds. Schools nearby. Country setting. OCEAN VILLAGE - 642-5254

MAIN FLOOR, FIREPLACE, stained glass, 2 bedrooms plus spare, W/W, 4 appliances, some gardening, Richardson/Moss, mature couple. $452. 382-1562 noon Saturday for appointment.

AVAILABLE NOW! 3-bdrm! 1½-bath. Kids/pets welcome! Full bsmt! 4D33
RENTEX 381-1234 fee
MANY OTHERS TO SEE!

TWO BEDROOMS, SIDE BY side duplex, Colquitz Avenue off Gorge Road. Rugs, drapes, garage, available May 1. $315 month. 652-3583.

ESQUIMALT
2 bedroom, den, livingroom with fireplace, eating area in kitchen, $465 per month, 841 Viewfield. 384-8822

SIDE BY SIDE DUPLEX, 2 bedrooms, fireplace, fridge and stove, carpet, carport. Thetis Lake area: $450 including utilities. 479-1946 after 6pm.

COLWOOD DUPLEX NEAR new 3 bedroom, 2 bathroom with carport. Available May 1. $375. Call 381-6281 after 6 pm.

COLWOOD, LOWER HALF DUplex, 2 bedroom, fireplace, appliances, $350 per month, utilities included, no pets. 474-1373.

TWO BEDROOM HOUSE! Kids/Pets OK! $425. 4H27
RENTEX 381-1234 fee

HUGE, SECLUDED, HEATED, upper, working adults, no pets, $500. 479-0134.

207 DUPLEXES WANTED TO RENT

2 OR 3 BEDROOM SIDE BY side duplex or house, Esquimalt area preferred, June 1st. $450. After 5pm 384-3126.

PROFESSIONAL POTTER and working wife need duplex or house with basement workshop. Call 385-5478.

3 BEDROOM DUPLEX OR small house for June 15th, Colwood area. 478-8725 after 5pm.

210 HOUSES TO RENT UNFURNISHED

CHARMING COUNTRY HOME, near prospect lake with 1.5 acres, available June 1. 3 bedroom, fireplace, newly remodelled kitchen. Lease, references required. $650 month. 479-6847

FOR LEASE, LANSDOWNE slope area, 3 bedroom, fireplace, wall-to-wall, 2 bathrooms, sundeck, large yard. Appliances included. Available May 15th. $580 per month. Call 595-1288.

ROYAL OAK! 3-BDRM! Garage! fireplace! Basement, 1½-bath! Sundeck! 3H32
RENTEX 381-1234 fee
DAILY UPDATES!

2 BEDROOM MOBILE HOME in adult park. Minimum age 45 years. No children. Fridge, stove, ww, 2 baths. No pets. $395 monthly. 656-4527

AVAILABLE MAY 1ST, 2 BEDroom house, stove and fridge included. Walking distance to town or Jubilee Hospital. $450. 479-2402.

1 BEDROOM HOUSE ON 15 acre farm, Duncan area. City water, cablevision. $150 month. Middle aged or retired couple only. PO Box 377 Duncan.

$400. THREE BDRM. Kids welcome! Full bsmt! Fenced! Garage! Carpet. 7H24
RENTEX 381-1234 fee

OAK BAY, WILLOWS AREA, available for May and June only. $500 per month. 3 bedrooms, rec room. 592-3605.

TWO BEDROOM, MODERN NO step house in Sooke village, carport, no pets, references please, $350. 642-5918

TWO BEDROOM MOBILE IN Langford adult park, stove and fridge, laundry close, $300. 642-4697.

OAK BAY, 4 BEDROOMS, 1½ baths, beamed ceilings, 2 fireplaces, close to beach, school and shopping, $515. 598-7259.

CLEAN COMFORTABLE 3 bedroom full basement modern home near Elk Lake, until October '80. $550 monthly. 477-3675.

210 HOUSES TO RENT UNFURNISHED

Homehunters
2713 QUADRA
381-2113

EXCLUSIVE LISTINGS FOR JUNE 1ST.
6-3 BR. Townhouses $575.
4-3 BR. Townhouses $600.
Central Saanich. All units over 1000 sq. ft. with f/p, f/s, w/d, balcony off 2nd storey bedrm. Available for June 1st. Children & pets welcome.
Jubilee $450. 2 BR. Children & pets, f/s, basement.
Cadboro Bay 1 BR. $425. f/s, f/p, nice garden. No children or pets.
3 BR. Downtown. May 4. unfurnished. Children & pets welcome. 1½ baths, fenced yard.
Mon-Fri 9-9
Sat-Sun 10-5
381-2113 - Fee $30

BROWN BROS on LANSHARD
"People Helping People"

$650.—4304 Layritz Avenue, 4 bdrm. house off Interurban, f/s, w/w, 2 bathrooms, electric heat, carport, finished basement. Tenant pays utilities. Available May 3.

For further information call: BROWN BROS. AGENCIES LTD. 385-8771 (anytime)

OCEANFRONT
Bungalow/townhouse, 2 bdrm, fireplace, laundry room with washer and dryer. Tranquil surroundings. Landscaped grounds. Near by marina's have deep water moorage, sliding glass doors off living room lead to garden patio 10½' from ocean. Very private. Adults.
OCEAN VILLAGE - 642-5254

CHILDREN WELCOME IN this 3-bedroom, full basement home. Good yard. Available immediately. In the Richmond-Foul Bay area. $600 per month. Large family home in Oak Bay. Available immediately. $650 per month.
Call PAC-WEST INTERNATIONAL REAL ESTATE BROKERS INC AT 388-6161.

rentex
LANGFORD! 3-BDRM! Garage! Fireplace! Bsmt. 6H3
KIDS/PETS OK! 2-BDRM Garage! Fireplace! 6H29
710 MARKET 381-1234

$650. NEW 2-BR, FAMILY room, 3 patios, acreage. Nr. Butchart. No pets.
$348. 3-BR, den, children O.K. Available now. John St.
$450. 4-Br, Shelbourne, newly decorated, close to schools, shopping. Children O.K.
PEMBERTON, HOLMES LTD. 1000 Gov't St. 384-8124

OCEANFRONT
2 BR. townhouse with 1400 sq. ft. of luxurious living space. Surrounded by landscaped grounds in tranquil setting. Spectacular view. 4 deluxe appliances. 2 washrooms, 2 patios, marina near by.
OCEAN VILLAGE - 642-5254

2 BEDROOM COTTAGE ON 63 acre farm, use of large barn, corrals and other outbuildings, in Central Saanich, with waterfront. Suitable only for farm types. Reasonable rent for the right party. References required. 652-2110 or Vancouver 688-9471.

GORGE WATERWAY
Unique 3 bedroom and rec room home, 1½ baths, fireplace, double carport, large sundeck, etc. $500 per month. Drive by 1241 Sunnyside and Selkirk and call 112-681-2410.

ROYAL OAK-HIGH QUADRA, 4 or 5 bedrooms, family room, laundryroom, possible in-law suite. Fridge, stove, washer, dryer. References please. Damage deposit required. $695 per month. 479-8189 after 5pm.

MODERN SPACIOUS WATERfront home in Central Saanich, 3 bedroom, 3 baths, quiet location, beautifully landscaped lot, 1 year lease entertained. $800 per month. Available May 1st. Some references required. 598-6014.

MAY FIRST! $480
Three bedroom! sundeck! Bsmt! Fenced yd! Garage! Fireplace! Kids/pets OK. 4H3
RENTEX 381-1234 fee
MANY OTHERS TO SEE!

BEAUTIFULLY SITUATED Dutch Colonial house to rent, 3-4 bedrooms. Lakeview. 1 acre, ideal for horse lover. Available from July 1st. 658-8239 after 6 pm.

EXECUTIVE 3 BEDROOM, 2 full baths, prestigious neighbourhood. Fantastic seaviews. Close to airport. $895 plus utilities. Applications now being accepted. Phone 656-5876 evenings.

3-BEDROOM TOWNHOUSE, stove, fridge, w/w carpet, lots of storage, heat included. Pool in complex. Lease for 1 year, available May 1st for $475. 382-3775 between 6-9pm.

$350. TWO BDRM! FENCE Garage! Carpet! More! 7H2
RENTEX 381-1234 fee

2-3 BEDROOMS, JAMES BAY close to Dallas Road, adults only. $400 per month. 477-4107

AVAILABLE MAY 1ST, 3 BEDroom home near Zellers, $500. 386-0015.

2 BEDROOM HOUSE ON quiet street, close to town, $450. 598-6134 after 7pm

211 HOUSES TO RENT FURNISHED

FURNISHED HOME —4 MONTHS
This 1 bedroom delightful home, well kept up and tastefully furnished, is available from May 1st/80 to Aug. 31/80 inclus. Nicely situated on country style lot — Privacy — just off Cadboro Bay Rd. close to Village, Sea etc. $425.00 per month. Heat & Water Hydro included. No children or pets please.
david burr ltd. 384-9335

COLWOOD, SPACIOUS, fully furnished, 3 bedroom house with beautiful views of city, mountains and sea. Available July 1st, one year lease, $700. Includes secluded sundeck, large rumpus room, spare bedroom, bathroom and workshop in basement. Quiet neighbourhood. References and damage deposit required. 478-7388.

212 HOUSES WANTED TO RENT

2 DEPENDABLE, RESOURCEful women and child seek 3 bedroom home with yard. Will do gardening and upkeep. Reasonable rent please. For May 1st or June. 381-6188, 382-4729.

PROFESSIONAL COUPLE seek 2 bedroom house in quiet neighbourhood. City or country, Victoria area. Maximum $400 per month. 478-5975.

HOUSESITTING: GRAD STUdent, non smoker, wishes to house sit July-August, care for garden and pets. References. M. Byrne, 592-0596.

SEMI PROFESSIONAL, REFerences, requires house for May 1. Royal Oak or south, east of the Gorge. Up to $600. Steve Szalaires. 595-2144, bus. 387-1671 (218).

MARRIED COUPLE LOOKING for a 2 or 3 bedroom house with basement, garage. In town or outskirts with acreage. May 1st. Up to $400. 386-0070.

PLEASANT COMFORTABLE home hopefully near ocean sought by retiring couple visiting Victoria month-end. Evenings 642-4728

RESPONSIBLE WORKING couple with one child seeking 2 or 3 bedroom house in Esquimalt. Phone after 5pm 383-6167

212 HOUSES WANTED TO RENT

SEVERAL HOUSES OR apartments, furnished, required to rent from July 13 to August 26, 80 and a variety of periods. Preference to vicinity of St. Michaels University School, 3400 Richmond Rd. Some cases will apply to single persons others to families with or without children for artists in residence during Victoria International Festival. Please call collect to Vancouver 736-1611 during office hours or write to 3737 Oak St. Vancouver, B.C. V6H 2M4.

WE'VE JUST RETURNED from an extended tour and yearn for home-like comforts and the stability of routine. We are two responsible women and one mature child seeking a clean home in a quiet area. We would prefer three bedrooms; a garage and garden space. Rent range $350-$500. If you would like tenants who would care for your house as if it were their home, please call 381-1801.

PROFESSIONAL COUPLE REquire house to rent, Saanich Peninsula. Prefer 2 to 3 bedroom, fireplace, secluded location. No pets, no children. Call collect 112-758-1592 days, 112-248-2578 evenings or write P.O. Box 286, Coombs, B.C.

YOUNG RESPONSIBLE working couple requires 2 or 3 bedroom house preferably with fireplace around Craigflower area that will accept pets, up to $350 per month. 386-2810 after 6pm, ask for Susan.

NEEDED URGENTLY TO lease or rent, house with fenced pasture and barn or outbuildings, Duncan to Mill Bay area, responsible couple, no children. Please call 478-0039 after 6pm or 748-2434.

RETIRED COUPLE, HAVING sold their home in Boston, Mass, wish to rent unfurnished house in a good location. Large rooms desirable as have quality furniture. Phone Mr. Watson, 656-1131.

WORKING MOTHER OF TWO desperately needs 3-bedroom house or townhouse for June 1st. Must be in good, clean residential location. Long term lease a must. Have excellent references. Please call 385-8451.

FAMILY NEEDS 3-4 BEDroom home, preferrably with acreage and workshop for long term lease. Can be as farout as Sooke, Duncan or Sidney. Needed by July 1 or sooner. 478-0628.

DESPERATE. 2 SISTERS AND 1 small dog urgently need, 2 or 3 bedroom house, apartment or trailer, maximum $450, for May 1st. Colwood-Langford area. After 5pm, 478-8871.

GIVE US A CHANCE!
Responsible professional couple with equally responsible dog needs 2 bedroom house or duplex. References. Call Phillip 385-8160; or business 388-3395.

RESPONSIBLE COUPLE seeks character suite or small house/duplex. References. $200-$300. 383-8265 after 3:30pm.

WANTED JULY 1ST, 2-3 BEDroom duplex or house for father and two children. Reasonable rent. 382-6406.

TWO BEDROOM COUNTRY home urgently needed for May 15 by working man and daughter. Under $300. 381-1051.

YOUR HOUSE = OUR HOME. Need workers? We'll do it. Quiet with yard. Good local references. 477-7434.

RESPONSIBLE COUPLE with dog wants 2-bedroom house for May 1st. Around $300. 658-5892.

WANTED TO RENT BY MAture industrious couple. 2-3 bedroom house in greater Vic. area for May 1. 382-8717

LARGE HOUSE FOR FAMILY. Willing to renovate for consideration. 384-0967.

WANTED-2 BEDROOM house, Colwood/Metchosin area for family. Phone 384-2782.

3 BEDROOM HOUSE FOR 3 REsponsible mature adults with references. May 1st. 381-6820.

215 HALLS, WAREHOUSES STORES and OFFICES TO RENT

GROUND FLOOR OFFICE SPACE
1640 OAK BAY

1150 sq.ft. large reception area and 4 private offices. Carpet, drapes and heat included. Minimum 3 year lease. Goodwyn Management Ltd., 388-7923.

OFFICE SPACE

500 sq. ft. $195 mo
800 sq. ft. $225 mo
Studio Space 600-800 sq ft $145 to $160 month
Details: Mr. Anderson 382-2721 or 477-4985

SMALL WAREHOUSE

626 Esquimalt Rd. 1200 or 1750 sq. ft. New space with office. Dock or level loading 14 ft. ceilings. The 1750 sq. ft. unit has exposure to the street.
SEASPRAY PROPERTIES LTD:
386-3124 R. D. LAW

YATES ST. OFFICE

540 sq. ft. available May 1st. in Medical Dental building. $313 p.m. plus common costs. Lease required. 600 sq. ft. good dry storage on Fort St. close to town at $2.50 sq. ft. Call: DAVID BILLINGHAM 388-6258

FINISHED OFFICE SPACE FOR RENT
Reception area
3 offices
Coffee room
Second floor
1200 sq.ft.
Further information call 386-2441 weekdays 9-5

UNFINISHED OFFICE SPACE FOR RENT

1532 sq.ft. 1669 sq.ft.
1167 sq.ft.
2347 sq.ft. 578 sq.ft.
Some elevator service
Further information call 386-2441 weekdays 9-5

WAREHOUSE

5000 sq. ft., large sliding door, 20' ceiling. Excellent location. Contact Mr. Anderson at 382-2721 or 477-4985.

WAREHOUSES

4500-17,000 sq. ft.
In town. 24' high ceiling, loading docks, ground level entry. 475 sq. ft. net, net, net. Contact Bruce Story 382-6042.

WAREHOUSE FOR LEASE
2600 sq. ft. warehouse with offices, high ceilings, large roll up door, good highway exposure, excellent parking.
ANDREW HOLDINGS LTD
388-4811 or 592-6161

RETAIL SPACE FOR RENT

1305 sq.ft.
Further information call 386-2441 weekdays 9-5

RETAIL OR COMMERCIAL SPACE

1100 sq.ft. Located in a Langford shopping centre. $5.50 sq.ft. triple net. Don Oakes, 478-5588.

EXCELLENT EXPOSURE
High Traffic, corner location with good parking. Retail, offices, workshop, etc. Apply 3930 Douglas Street.

COMMERICAL PROFESSIONAL office space, 1144 Fort St. Renting for July 1, 1980. Air conditioned. Phone 386-1417 Monday to Friday.

215 HALLS, WAREHOUSES STORES and OFFICES TO RENT

REALSPAN PROPERTIES LTD.
846 BROUGHTON 388-6454

YOUR LEASING SPECIALISTS
We have a select supply of
RETAIL-WAREHOUSE-OFFICE SPACE
in all areas of the Capital Region. For all your requirements contact any of the following professionals:

BOB MURPHY
STAN POLLARD
DICK LAWSON
BUD DOVEY
JOHN COLWELL

BROWN BROS on LANSHARD
"People Helping People"

1800 Blanshard St., 1250 sq. ft., available now, excellent business location, $7.50 per sq. ft., heat included.

830 Pembroke St., 2500 sq. ft. street level, office space, heat and air conditioning incl. 2 washrooms, bright and cheerful. Lease available now at $6.50 per sq. ft.

1006 Fort St., 1000-3000 sq. ft., third floor office, fully carpeted, open space, all utilities including janitor (except phone). Lease now available at $7.50 per sq. ft. plus share of expenses.

For further information call: BROWN BROS. AGENCIES LTD. 385-8771 (anytime)

SEASPRAY PROPERTIES LTD./REALTOR

OFFICES:
1005 Broad St. 725 sq. ft.
Stadacona Centre 1491 sq. ft.
1022 Pandora 700 sq. ft.
Govt and Bay 1310 sq. ft.

RETAIL/STORE FRONT
Stadacona Centre 733 sq. ft.
2626 Bridge 600 sq. ft.
Saanichton 1500 or 3000 S.F.
Cedar Hill Mall 1011 sq. ft.

WAREHOUSE
626 Esquimalt Rd. 1200, 1750 S.F.
740 Tyee Rd. 4200 S.F.
685 Wilson 3600 sq. ft.
35 Cadillac 1286 sq. ft.
R. D. Law 386-3124

SEASPRAY PROPERTIES LTD./REALTOR

OFFICES:
1005 Broad St. 725 sq. ft.
Stadacona Centre 1491 sq. ft.
1022 Pandora 700 sq. ft.
Govt and Bay 1310 sq. ft.

RETAIL/STORE
Stadacona Centre 733 sq. ft.
2626 Bridge 600 sq. ft.
Cedar Hill Mall 1011 sq. ft.

WAREHOUSE
626 Esquimalt Rd. 1200, 1750 S.F.
740 Tyee Rd. 4200 S.F.
685 Wilson 3600 sq. ft.
417 Hillside 1560 sq. ft.
SEASPRAY PROPERTIES LTD.
386-3124 R. D. LAW

MEDICAL OFFICE — 1105 Pandora Ave., various square footage. Partitioned office space in Medical Arts Building — immediate possession.

DOWNTOWN OFFICES — Various sizes, reasonable rents. Modern, air conditioned building opposite city parkade.

RETAIL SPACE — Downtown mall, 544 square feet, small shop on pedestrian walk through, good traffic.

MPL
MORGUARD PROPERTIES LIMITED
620-880 Douglas (604) 383-4168

RETAIL LOCATION

★ 3,000 Sq. Ft.
★ Prime Location
★ Downtown Exposure
★ Easy Parking
★ $6 per sq. ft.

382-2313

OFFICE SPACE PRIME INDUSTRIAL AREA

Entire floor (approx. 1,760 ft), well lit partitioned bright offices. Complete with storage area, large security vault, etc. Good entrance and reception area. Rate of $5.80 per ft. includes everything, hydro, taxes, etc. Can lease. Good access and parking, close to downtown. Call 386-3414 local 55 for appointment, OK Trucking Co.

OFFICE SPACE WITH A DIFFERENCE

From $2.75 a sq. ft.-$4 a sq. ft. 175 sq. ft. available on a daily, weekly or monthly basis. In the downtown area. Some features offered with this space are: air conditioning, receptionist service, telephone, furnishings, boardroom facilities and secretarial services. For more information call Bonnie MacLeod 388-9621.

EXECUTIVE OFFICE SPACE FOR RENT

Reception area
Large executive office
Small office/storage
Large general office area
Drapes and carpets included
Elevator service
1163 sq.ft.
Further information call 386-2441 weekdays 9-5.

450-1400 FT PRIME OFFICE space on thoroughfare near Woodwards, close to new Tillicum Shopping Centre. Phone owner, 383-8774.

DOWNTOWN OFFICE SPACES to rent or lease at reasonable rates. Apply Property Management, Pemberton, Holmes Ltd., 1000 Gov't St. 384-8124.

DOUGLAS ST., 5 MINUTES walk from town. Street level store or office. Partitioned. As new. Personal and customer parking in front. $350. 652-1738

NEWLY RENOVATED OFFice space available in Olde Town heritage building. 388-4353, ask for Mr. Lane.

RETAIL/COMMERCIAL space available for immediate occupancy. For information call 477-9591, 9-4pm.

SMALL BUSINESS OFFICE for rent, suitable for 1 or 2 persons, from May 1. $100 month. 383-4138

OFFICE AND WAREHOUSE space for lease, modules of 1,000 sq. ft. available, good location, good parking. 388-6007.

215 HALLS, WAREHOUSES STORES and OFFICES TO RENT

AIR CONDITIONED OFFICE space to rent at Gorge Shopping Centre. Phone 388-5812

BASEMENT AVAILABLE FOR small repair business, $150 per month. 386-8881.

233 MORTGAGE LOANS AND INSURANCE

Mortgages Available
GLENGARRY REALTY
479-7138

234 MORTGAGES FOR SALE

WE MAIL LISTS OF MORTgages available once or twice a month. If you would like us to include you, without obligation, please call Douglas Hawkes Ltd. 384-7128. 990 Blanshard ST.

—18%—
Mortgages Available
GLENGARRY REALTY
479-7138

235 WANTED TO BORROW

$50,000 2ND MORTGAGE REquired for new development. 18% interest, 3-year term, excellent security. For more info phone FREDDY STARKE 595-1175 or 386-6164 CASTLE PROPERTIES LTD.

REQUIRE $50,000 1ST MORTgage on Saanich property valued over $100,000. Repay principle and interest at the end of one year. Call B. Lawless — Town & Country Rlty. 382-7276 off. or 477-0911 res.

$28,000 WANTED, FIRST mortgage 15% two year term, interest only. 383-7630

240 BUSINESS OPPORTUNITIES

ARE YOU LOOKING FOR A sound business proposition? Does the idea of operating a modern specialty camera store in a prime mall location appeal to you? Would you like the support of a company that has been in business for 20 years with a sound track record of franchising? Then contact:

FRANCHISE DIRECTOR
KITS Cameras
1601 Yew St.,
Vancouver, B.C. V6K 3E6
Call Collect (604) 731-8281
or (604) 732-9194 (Eves.)

We have 61 operating stores on the West Coast, each one backed by a comprehensive support program covering all phases of the store operation. Owner training program will prepare you to enter the exciting world of photography.

$40,000 cash investment required. We have locations available in Capilano Mall, Edmonton; Edmonton Centre, Edmonton; Champlain Mall, Vancouver, B.C.; Midnapore Mall, Calgary, Alta.; Weyburn Square, Weyburn, Sask.; Lawson Hgts., Saskatoon, Sask.; Sherwood Village, Regina, Sask. Write or call us now!

Bakery — $39,900

Excellent opportunity for someone experienced in the line. Statement on file showing progressive growth. Location close in. For equipment and lease information contact:
JOHN TODD 598-7849
david burr ltd. 384-9335

ACTIVE PARTNER

Required for Victoria's only Raised Printing Co. General Manager duties (will teach the business) Position of complete trust. $5000 minimum investment. Phone 595-0050 Tuesday onwards.

GOLD RIVER

3 Bay Service Station, Esso Agreement. Gold River is surging ahead. Better check on this mechanics paradise. Excellent fishing and hunting area. Asking only $150,000. plus stock.
AL BUSS Office DICK STROBL
477-2149 477-1841 477-0450
BLOCK BROS. REALTY LTD.

PORT HARDY

Bulding completely leased to 3 companies, Welding, Tire and Auto Supplies Tire and Muffler Co. could be bought. Located in commercial core on Main Street.
AL BULL Office DICK STROBL
477-2149 477-1841 477-0450
BLOCK BROS. REALTY LTD.

HAIRSTYLISTS, UNISEX, new salon, 6 stations, great location, latest equipment, good clientele, growing steadily. Great owner operator opportunity. Long term lease. Priced for quick sale. Equipment, supplies and lease only. Owner leaving town. Will stay until end of June. Statements available. $16,900. 721-5101

244 REVENUE PROPERTY

CEDAR HILL GOLF COURSE AREA
$79,000

This front and back duplex is located on a quiet dead-end street. The property is in the process of being subdivided so the lot size will be 49.6x126.45. This duplex could easily be renovated back to a single family dwelling or with a bit of updating could be a great revenue property. Phone now for full details.
DONNA HUGHES
477-7291 384-8075 (Pgr. 1194)
D.F.H. REAL ESTATE LTD.

$169,900
CONVERSION
Very excellent conversion showing $20,000 revenue and $14,000 net for non-resident owner. There is a 2 or 3-bedroom unit for the owner if you wish to live in and manage yourself. Fernwood area. Please phone and we will give you all details in the office, prior to showing. NO DRIVE BYS please.
Allan Klenman 656-4242 or 388-7868
DUNSMUIR PROPERTIES LTD.

TWIN COTTAGES
Two 1-Br. cottages joined by double car garage. Live in one and rent the other. Both for $49,000 with good financing available. Located in the heart of Langford. Excellent rental area, 5 min. to new hospital. Exclusive with:
PATRICK SUPEENE
REALSPAN PROPERTIES LTD.
388-6454 (24 hrs.) 478-6294 (Res.)

BRAND NEW LISTING 6 SUITE APARTMENT
Large 12% financing due in '83 on this 6-year-old apartment in good area of Esquimalt. These are 4 one bedroom and 2 two bedroom suites and some of them have sea view. Priced to sell quickly at $169,000 as owner is leaving country. Call the exclusive agent for further information!
KOMAL DODD
477-1841 388-5464
BLOCK BROS. PGR #726

12% FINANCING
Sidney, SxS duplex. One side has room for a family, offering spacious kitchen with appliances, 4 bdrms, 2 baths and rec room. Other side is smaller but attractive, too. Asking $82,500 (MLS). Try your down payment! Leo Van Dyk, Victoria Realty Ltd., 386-3585, 479-6264.

BUY NOW!
One for you, one to lease out. TWO HOUSES C15 zone. Located close in, 4 bdrms, 1100 sq. ft. living, in-line dining room and modern kitchen in owners home. Full bsmt in both. 40'x120' each lot. Must be sold together. Call 388-4271, Donna Valikoski.
J. H. WHITTOME & CO. LTD.

APARTMENT BLOCK
32 unit block with elevator, balconies recently updated, superb views from 3rd and 4th floors. 28-2 bdrms, 3-1 bdrms, 1 bachelor. Large 1st mortgage. P&L statement with listing salesman. $740,000.
TARA BHALLA 381-2233 382-8879
OCEAN CITY REALTY LTD.

MODERN 4-PLEX
2-3 bdrm units plus 2-2 or 3-bdrm units downstairs. Excellent rental area. Large 1st mortgage at 11¼%. Vendor willing to carry a 2nd mortgage for good covenant. Asking $139,900.
TARA BHALLA 382-8879 381-2233
OCEAN CITY REALTY LTD.

30 SUITE APARTMENT
All 2 Bedroom with outside entrances, 2 separate buildings built in 1974. Located in Esquimalt. Owner will carry financing on asking price $720,000. For details phone Dean Elliott or Richard McKenzie DUNSMUIR PROPERTIES LTD. 388-7868.

APARTMENT BLKS AVAILABLE
Contact Bing Richards 388-7868, 388-5464 Pgr. 732.
DUNSMUIR PROPERTIES LTD.

FAIRFIELD 9 UNITS, GROSS $17,760, $95,000 at 10% available. Price $129,900.
Call Vic Smith
Smith Dobson Estates Ltd.
384-1424 388-5464 Pager 610

SXS DUPLEX, LANGFORD, $640 a month, excellent investment, asking price $77,000. Owner out of town, has to be sold quickly. 388-7847.

1560 ROCKLAND
Drive by this magnificent residence with good income. 598-3992.

245 REVENUE PROPERTIES WANTED

WANTED APARTMENT BUILDINGS
35 to 60 SUITES ANY AREA. QUICK DECISIONS. Realtor replies welcomed.
WAYNE BUTTERFIELD
479-7030
NATIONAL TRUST CO. (DOUGLAS) 382-8101

247 COMMERCIAL OR INDUSTRIAL PROPERTIES

ROYAL OAK INDUSTRIAL PARK
GREAT EXPOSURE ON PAT BAY HIGHWAY. TWO PARCELS AT $3.50 and $4.00 per sq. ft. Call:
LES ADAIR-WILLIAMS
477-0191 383-9950
Royal Trust

KEATING INDUSTRIAL Fully Serviced
Three lots making parcel of 3.2 acres. Frontage on 2 roads, $3-$3.50 per sq.ft.
EJC Developments
656-6520

VICTORIA M2 ZONING
$154,000 MTG 10%
3062 Jutland. 141 + 159 paved lot. Older building 4180 sq. ft. could be used as warehouse plus small office. Asking $255,000 and owner will look at all offers. Phone
JIM DONNELLY
477-0191 477-8855
Royal Trust

DOCTORS
for sale high quality office space close to the Jubilee Hospital. 757 sq. ft. well appointed, well divided. Particularly attractive reception/waiting area. Asking $110,000. Call
PETER BARDON 388-6258
CEDRIC STEELE REALTY LTD.

BY THE OWNER
Mayfair area. Dupplin Rd. 6400 sq. ft. industrial lot with 3 bedroom older house in excellent condition throughout. $61,900. Phone 477-7324.

CENTRAL SAANICH
Zoned C5 and on services offered at 1979 appraisal $525,000. JACK DOBSON 388-5464. Pager 805.
Smith Dobson Estates Ltd.
384-1424.

EQUITEX-INVESTMENT REALTY
Commercial & Investment CONSULTANTS 386-6071

247 COMMERCIAL OR INDUSTRIAL PROPERTIES

$265,000 REVENUE PROPERTY 3342 OAK ST.
Between Cloverdale and Saanich Rd. .41 acre (paved) with 1,000 sq. ft. concrete block building and attached concrete block garage. Presently used for car sales. Vendor will relocate if necessary but would prefer leasing back for two years. For details call
GERRY FINNIGAN 388-6258
CEDRIC STEELE REALTY LTD.

LANGFORD WAREHOUSE
$119,900 NEW BLDG.
2,500 sq. ft. 14' ceiling. Concrete block construction on approx. 8,000 sq. ft. lot. Excellent street exposure on Sooke Rd. (Glenshire Industrial Park). For details call.
GERRY FINNIGAN 388-6258
CEDRIC STEELE REALTY LTD.

POTENTIAL OR MOTOR HOTEL SITE — IN TOWN, PRIME LOCATION ON MAIN TRAFFIC STREAM. HIGH VISUAL FACTOR. EASY ACCESS. $1.85m.
CALL M. RUDDY 656-4089
PARK PACIFIC INV. LTD. 383-4124
JOHN THOMSON 479-1687
NORTHERN PACIFIC REALTY LTD.

Prime Commercial Potential
46,000 SQ. FT.
Highest traffic count in Victoria, the exposure is fantastic. First time offered. Terms can be arranged. For full details please call Vaughn L. Thompson, I.C. & I Realtor, Victoria Realty Ltd., 386-3585, res. 658-8541.

DEVONSHIRE COMMERCE PARK
Victoria's finest office-warehouse complex. Units available at 1,350, 1,850 and 6,350 sq. ft. Check these features
—Offices separated from w/h with cedar feature wall and lots of glass.
—10'x14' loading door.
—Concrete construction.
—Sprinkler system.
Good access to markets in Victoria, Esquimalt and Colwood. For more information call 652-4461, EY Contruction

250 HOUSES FOR SALE

D F H 477-7291
D.F.H. Real Estate Ltd.
1550 McKENZIE AVE.

CEDAR HILL GOLF COURSE AREA
$79,000
This front and back duplex is located on a quiet dead-end street. The property is in the process of being subdivided so the lot size will be 49.6x126.45. This duplex could easily be renovated back to a single family dwelling or with a bit of updating could be a great revenue property. Phone now for full details.
DONNA HUGHES
477-7291 384-8075 (Pgr. 1194)

$72,500 OAK BAY RANCHER
If your wish is to be an Oak Bay homeowner, then this is the answer for you — a modern, stucco, no-bsmt rancher! This charming 1100 sq. ft. home contains living rm. with fireplace, dining area, 3 bedrms, 3-pce. bathrm, galley-type kitchen. So, if you're looking for a home like this sitting on a lot with fruit trees (2 apple, plum, and peach), then give us a call to view!
LORNE BARR 383-5484
DAVID SOUTHALL 652-1201
or 477-7291 Anytime

$67,500 POSSESSION WHENEVER!
Here's the opportunity to MOVE IN whenever YOU so decide! This modern, stucco home has been completely REPAINTED throughout. Attractive living rm., with FIREPLACE, DINING area, galley-type kitchen, 2 BEDROOMS with new W/W, den and 4-pce. bathrm. In the basement you have a large REC. RM., drive-in garage and loads of room for storage.
So give us a call to view!
Price Again $67,500
DAVID SOUTHALL
652-1201 (Res.)
LORNE BARR 383-5484 (Res.)
or 477-7291 Anytime

10 Mile Point Unique Multi-Level Seaviews
Hurry to view this home in a lovely area near the ocean. Move in and relax! You won't have to do a thing. The home has been professionally renovated this year. You'll find room for all your family activities with 4 bedrms. plus recreation rm. The expansive cedar sundecks take advantage of the view and the sun. Don't wait - Call
VIVIAN PELTON
477-7291 (Bus.) 477-7042 (Res.)

FULL BSMT. $49,900
An older home. Small, easy-care lot. 5 rooms, 2 bdrms, completely renovated inside. Lovely carpeting, huge kitchen, see-through fireplace separating living rm. from dining rm. Plus a cosy fireplace in master bedrm. Owner will assist with financing. Located in Vic West, walking distance to town!
FRED DIELEMAN
477-7291 388-5464 (Pgr. 556)

Revenue Investment Good Financing
2½ houses for the price of one! — All on one lot for low, low taxes. Main house, 435 Springfield has 1060 sq. ft., 2 bdrms, large LR, kitchen and 3-pce. bath PLUS in-law suite below rented and furnished for $250/mo. — PLUS, PLUS — small 580 sq. ft. home at back fronting on Russell St. rented for $300/mo. (both incl. utilities) or do as present owners and also rent suite at $350/mo. Full price $86,900. MLS. Present financing: 1st mrtge. at $36,000 at 11½% at $408/mo. due March '82 and 2nd mtge. at $11,800 at 12½% at $145/mo. Vendor may further assist.
BILL WESTCOTT
477-7291 (Bus.) 384-4549 (Res.)

BRENTWOOD BAY
By owner, 3 bedroom home in quiet area. 2½ baths, 2 fireplaces, finished rec-room, garden, fruit trees and greenhouse. $83,500. Financing available. 652-1273.

250 HOUSES FOR SALE

990 FORT ST. 381-2233
OCEAN CITY REALTY

OPEN HOUSE FRI., 18th, SAT., 19th, SUN., 20th 2-4 P.M. 4052 EBONY PLACE THE BEST IN GORDON HEAD
⅓ Acre. Garden seclusion. Panoramic views. Ample parking. 4 Bedrooms and all the features you would want in a luxurious home. Realistically reduced to $180,000.
RUTH WILLIAMS 479-1163
381-2233

OPEN HOUSE SAT., APRIL 19 2-4 P.M. 5051 SOOKE RD. METCHOSIN-SOOKE A GOLDEN OPPORTUNITY
Pan for gold in your own creek and live in luxury. Family-size home — 3 bathrooms. Thermo windows — heavy insulation — built-in vacuum — richly carpeted — massive woodburning fireplace, 2½ acres of privacy — your own bridge — So peaceful you will never move again. Almost brand new. Ideal for a rding horse — 16 miles from Victoria. $149,000.
J. J. WILLIAMS, 479-1163
Ocean City Realty Ltd. 381-2233

OPEN HOUSE 3301 KINGSLEY FRI. and SAT., 1-3 P.M.
Mt. Tolmie area — solid and cosy — 3-BR (1 Dn). Separate DR. Lovely lot 55x111. Fantastic location for the young or retired folk. Asking $67,000.
ADELINE NICHOL 477-8562
WALLY PETERSON 478-8837
Cosy 1-bedroom unit. Just across from Beacon Hill Park. 964 Heywood. Only $42,500. You will be surprised at all the facilities.
ADELINE NICHOL 477-8562
WALLY PETERSON 478-8837
Ocean City Realty Ltd. 381-2233

THE BUY OF THE WEEK. DRIVE BY— THEN PHONE 2623 MILLSTREAM RD.
Did you think the day had passed that you could buy a real nice 3-bedroom home at a reasonable price — Vendors are leaving town. Nice living room with fireplace and W/W carpeting, family kitchen with dining area, full basement and area for pool table with wet bar and plumbing for washer and dryer. Nice corner lot with high fence for privacy, completely painted inside and out and a covered patio under the trees. Asking $58,900. Call FRANK CARR or LEN LEDOUX, 381-2233.

AFFORDABLE
2-bedroom bungalow located close in on pretty treed lot with access from two streets. Walking distance to shopping, schools, churches, etc. Bedrooms on small side, spacious living room and large kitchen — Good starter, retirement or investment. Duplex zoned. Asking $46,900. Call me
MARILYN MOORE
381-2233 382-8015

RANCHER
3 Bedrooms, sep. dining room, wall to wall, white rock heatilator fireplace in living room — large kitchen with "expense" cabinets — sep. garage — super flat and fully fenced lot. — Full price $71,900. For further details R. W. RHODES 479-9241 381-2233

FIVE BEDROOMS
Newer home in spotless condition also has den, family room, two Bathrooms. Can be suite in basement. Large 50x150 lot $25,000 assumable 11¾% mortgage. New Exclusive listing at $84,900.
BEN GREIG 598-3105 381-2233

3 BDRMS + IN-LAW
OR — Spacious family home, 2 fireplaces, 2½ baths, workshop area. Fenced yard, lots of parking. $79,900. Melody Villeneuve, 384-8563, 381-2233.

ASSUMABLE $40,000 ESQUIMALT
Solid 2-bdrm, full basement home. $40,000 mtge at 11¼% (due 1982!) to full price of $61,500. Sundeck, fenced yard. Melody Villeneuve, 384-8563, 381-2233.

NEAR GLANFORD SCHOOL
4-BR well finished home on quiet street. In-law suite a possibility. 2 full baths, W/W throughout. Sundeck and large patio. $79,900.
ROY DUNBAR 381-2233

1—OPEN HOUSE SUN., 2-4 6192 East Sooke Rd.
2 or 3-Bedroom Swiss Chalet home situated on .96 acres. Full price $69,900.

2—OPEN HOUSE SUN., 2-4 10010 SIDDALL RD. SIDNEY
4-Bedroom older home on large lot with good assumable mortgage at 12%. Full price $56,900.

3—OPEN HOUSE FRI. and SAT., 2-4 2160 BRIGHTON RD.
Superb views from every window. This older modernized home has everything a growing family needs. $155,000.
KAREN BARCLAY
381-2233 388-6275 Pager 2730

JAMES BAY CHARACTER
Stained and leaded glass, inlaid hardwood, original fixtures, full modernized new kitchen, plumbing, wiring, storm windows and insulation. A real beauty on a pleasant lot with fruit trees. $77,900 — Call today
ROB ANGUS 381-2233 474-2703

LOVE THAT MORTGAGE!
$60,000 at 10¾% is available for 3 years on your purchase of this two-year-old 4 level split. Vaulted ceilings throughout, fantastic LR fireplace, distant sea views. A quiet no-through street safe for the kids. $97,900. Full price — Call today
ROB ANGUS 381-2233 474-2703

$43,900
Low price — big value. 2 bedrooms, no basement, on large lot in Langford. Call
ROB ANGUS 381-2233 474-2703

VENDOR WILL CARRY
Some financing if you have at least $30,000 DP. See this lovely warm 3-bdrm contemporary split with family room, double garage, and full undeveloped basement in Gordon Head today. Price $119,900. Call WALLY KING, 388-6275, Pager 741.

BONUS
A lovely large older 2-bdrm home with full basement and an extra bedroom down plus bonus of an operating fast food take-out business earning $480 a month to help with the mortgage payment. Bargain priced at $77,900 — Call WALLY KING for details, 388-6275, Pager 741.

250 HOUSES FOR SALE

990 FORT ST. 381-2233
OCEAN CITY REALTY

GOOD DUPLEX
Priced at $119,000 that should sell quickly. Located in Blenkinsop area on almost a half acre this property should be seen today. Call WALLY KING, 388-6275, Pager 741.

$60,000 MORTGAGE
6-month-old home on a quiet cul-de-sac consisting of 3 bdrms, dining area, large living rooms with brick fireplace, sunny kitchen, 4 pc. plus 2 pc. bath plus washer and dryer area all on main floor. Full basement ready for development.
381-2233 TARA BHALLA 382-8879

UVIC IN-LAW
Excellent location and a modern 3-Bdrm home plus a great 2-bdrm in-law suite needing only a kitchen. Attractive financing and only $84,500. I have a key. Call BRIAN RIPLEY, 383-2532; OCEAN CITY REALTY LTD., 381-2233.

GORGE AREA
545 Obed Avenue must be sold. 3-Bedroom completely renovated and up to date kitchen. Very large living room is wall to wall carpeted with slate fireplace. Drive-in garage turned into workshop and laundry room. Large new shed for storage and a lovely back patio for your barbeque. 50x125 lot for garden. Call LEN LEDOUX 381-2233

OPEN HOUSE 3301 KINGSLEY FRI. and SAT., 1-3 P.M.
Mt. Tolmie area — solid and cosy — 3-BR (1 Dn). Separate DR. Lovely lot 55x111. Fantastic location for the young or retired folk. Asking $67,000.
ADELINE NICHOL 477-8562
WALLY PETERSON 478-8837
Cosy 1-bedroom unit. Just across from Beacon Hill Park. 964 Heywood. Only $42,500. You will be surprised at all the facilities.
ADELINE NICHOL 477-8562
WALLY PETERSON 478-8837
Ocean City Realty Ltd. 381-2233

THE BUY OF THE WEEK. DRIVE BY— THEN PHONE 2623 MILLSTREAM RD.
Did you think the day had passed that you could buy a real nice 3-bedroom home at a reasonable price — Vendors are leaving town. Nice living room with fireplace and W/W carpeting, family kitchen with dining area, full basement and area for pool table with wet bar and plumbing for washer and dryer. Nice corner lot with high fence for privacy, completely painted inside and out and a covered patio under the trees. Asking $58,900. Call FRANK CARR or LEN LEDOUX, 381-2233.

EXECUTIVE
Spacious and gracious 4-bedroom home in most desirable location. 3 heatitator fireplaces, built in vacuum, intercom, two min. walk to beautiful sandy beach. Some views. Top quality throughout. Realistically priced at $109,000. For private viewing please call
KEITH KAYE
477-7545 381-2233

$40,500 at 10¾%
Excellent mtg. on this immaculate 2-bedroom in Gordon Head. Brick FP in LR. Workshop 17x14, good starter or retirement home. Full price only $61,500 and open to offers. To view call
KEITH KAYE
477-7545 381-2233

FAIRFIELD SIDE BY SIDE
Very nice large Spanish style duplex in Fairfield area. 3 Bedrooms each side. 1,776 sq. ft. each side finished. Priced at $139,000. Hurry on this one.
KEITH KAYE
477-7545 381-2233

BROADMEAD $74,000 at 11¼% DUE 1984
Lovely 3-Bedroom home in desirable Broadmead. Hot water heat, built-in dishwasher, large rec room with brick FP. Priced to sell at $129,000. To view
KEITH KAYE
477-7545 381-2233

$61,900, NEW MLS
Remodelled older 3-bedroom home — large lot. 5 min. to downtown. A good buy.
Call RUTH WILLIAMS 479-1163

VALUE VALUE VALUE
New — 3-Bedroom plus spacious living. Fireplace. Separate dining room. Large unfinished rec room. 4 pce. family bath. Plus ensuite off Master BR. Very solid area near Simpsons Sears. Full price for quick sale only $79,000. Dial CLIFF STRETCH, 381-2233 or 595-4692.

GORDON HEAD and ESQUIMALT

THE 70's
Life begins: In a 2-bedroom, one down, full basement home. A little paint and polish and you'll be proud to own this white stucco bungalow beside the Gorge waters.

THE 90's
Best Buy in Gordon Head. 4 level split. Family room, rec room, two baths. Sundeck. Vendor transferred. So hurry. $91,500.

THE 100's
New, new gorgeous water views of Haro Straits, Mt. Baker, 1458 sq. ft. Hudac Warranty. Full basement. Custom built for this special lot. Pick your colors now. 12¾% mortgage available. $115,000. Exclusive only.

.95 ACRE
Waterviews of Brentwood Bay. Beautiful large home with three bedrooms, full basement. Country estate at its best. $115,000.

THE 130's
Gracious and spacious 4 level split. Immaculate condition. Family room off kitchen. Large lot fully landscaped. $132,500.

THE 200's
Waterviews. A touch of beauty is the only way to describe this 4400 sq. ft. home. Nestled on .69 acre. Country setting. Secluded. 4 or 5 Bedrooms. Family room, rec room, office space, intercom. Large, large dining room. Spacious sundeck full length of home overlooking Esquimalt Harbour. Why not put your QUEEN in this CASTLE? Excellent mortgage. $215,000. TRADES AND OFFERS CONSIDERED — HURRY — BEFORE THE ALBERTANS GET IT.
PAT FORBES 477-4118
381-2233
OCEAN CITY REALTY LTD.

Century 21 ®
WESTERN HOMES LTD.
1037 Cloverdale 386-3494

1 ACRE COLWOOD
4 bdrms and den, 3 baths, LR and fam. rm, W/W, FPs, large kitchen, appliances included, workshop in bsmt, intercom. A lot of house for $103,000. BARB WHITELY, 386-3494 (24 hrs.)

WHERE ELSE!
Could buy accommodation for $38,500. The lot is worth it. One bedroom bachelor pad on pan handle rock lot could have views. Fix it up. Close to Sears. JIM SMITH, 386-3494 (24 hrs.)

TOWN AND COUNTRY AREA $51,900
Great 2-bdrm starter home with full basement. Completely renovated with new electrical service and heating, new MLS. For details call ED OSIS, 386-3494 (24 hrs.).

$88,900
NEW LISTING
CENTRAL SAANICH
Surround yourself with farmland! Come and see this nice family home on a large lot located in a quiet small subdivision in the Martindale Valley. Three bedrooms, a nice open plan and lovely views of the valley. (MLS.) Call now to view. NEIL R. MACDONALD, 386-3494 (24 hrs.).

250 HOUSES FOR SALE

Castle PROPERTIES LTD.

PROSPECT LAKE AREA
Would you like a little seclusion! Well here it is. A two bedroom home with family room, situated on .83 of an acre. Part basement with oil hot water heating. Situated on a high location. For more information call HAROLD WARE 385-1580 or 386-6164 CASTLE PROPERTIES LTD. Full price $79,500.

OPEN HOUSE SAT. 1:30-4:30 1651 HYBURY
Off Majestic on a pleasant cul-de-sac. Very spacious home. See Open House column for more details. LOUISE WILTERMUTH 477-6307 or 386-6164 (office).

OPEN HOUSE 985 AMBASSADOR Lakehill Off Quadra SAT./SUN. 1:30-4
4-bdrm. spacious home. Large LR with FP, family size DR with sliding doors leading onto a sundeck, overlooking a patio on the lower level. Roomy kitchen with eating area, built-in oven, W/W over oak floors. Rec Rm, built-in bar, sink and fridge, fully fenced, close to all amenities. Hurry on this one. Call RACHEL PARSONS, 479-8963 or 386-6164. CASTLE PROPERTIES LTD.

OPEN HOUSE 2-4 THURS. & FRI. 944 WOODHALL DR.
Beautifully-appointed, two-level home situated in quiet, treed setting across from Nicholson Park. 4 or 5 bedrms; 3 bathrms; formal dining room; living room with gorgeous, honey-stone fireplace; bright, sunny kitchen (dishwasher stays) has good-sized eating area; family room with fireplace off, kitchen has sliding doors to covered, south-facing sundeck; huge rec room with fireplace; large laundry room. This lovely, spotlessly clean home features vaulted cedar ceilings in living room and dining room, intercom, central vacuum system and thermopene windows. A delightful home offered at $146,900. Exclusive with RENITH ROBINSON 477-9292 or 386-6164. CASTLE PROPERTIES LTD.

OPEN HOUSE 1505 LAUREL LANE ROCKLAND THURS/FRI/SAT 1:30-4
Just 12 months old and bursting with charm, this three-bedroom home situated on a quiet lane in one of Victoria's most prestigious areas offers feature after feature. Extensive use of Teak flooring, central skylight, large rooms but convenient floor plan, absolutely huge master bedroom with ensuite; walk-in closet and sauna, dream kitchen with family room off; separate study and much more. Stylishly designed and beautifully finished, this home is offered at $159,500 with a large 12¾% mortgage available to qualified purchaser. CHRIS GREIG or PETER VINCENT at 386-6164. CASTLE PROPERTIES LTD.

FERNWOOD 3 BIG BDRS $49,900
I need a paint job and a big clean-up, but if you need close-in economy at less than $50,000 which includes a decent lot and half basement, then call MIKE SWEENEY IS SERVICE 388-5050 or 386-6164. CASTLE PROPERTIES LTD.

WELCOME
to our world. Spacious home just 4 yrs. old. In-law suite ground floor. 2 fireplaces, 3 bathrooms. Den. Bright kitchen with eating area, sliding doors off to wrap-around sundeck. Separate dining room. Living room. Built-in dishwasher — lots of parking. $44,667.65 at 10¼% payments of $420 P.I. due in June '82. Thermopane windows. Asking $115,000. LOUISE WILTERMUTH 477-6307 or 386-6164 office.

Super Buy Super Potential $51,500
Just a great, 2-bedroom, no-step home complete with separate carport and large workshop. This home is situated on apartment-zoned land for excellent future potential. Possible 13¾ financing to a qualified purchaser. RAY TILLYER 388-5464 pager #567 or 479-1271. CASTLE PROPERTIES LTD. 386-6164.

RETIREMENT GEM
Lovely, 2-bdrm retirement or starter home. Living room with Knotti Pine walls. Kitchen with eating area, dining room. Completely redecorated inside and out, hot water heat, large lot. Priced to sell at $47,900. Immediate possession. FREDDY STARKE 595-1175 or 386-6164. CASTLE PROPERTIES LTD.

132 SIMS AVE. Burnside, Tillicum
4-room bungalow consisting of 2 Bedrooms, large family kitchen and good sized Living rm, no basement and no steps. Ideal for retired couple or newlyweds. Electric heat, fairly new bathrm, in very clean condition, quiet location. Reduced to $52,500. Owner open to reasonable offers. Call HAROLD WARE, Off. 386-6164 or Res. 385-1580.

GARDNER REALTY Ltd.
895 Fort St. 385-7744

DUPLEX
Glen Lake — Langford area. Built April, 1975. 3-BR each side. Electric forced air heat. Near schools, shopping and in good rental area. Excellent assumable 11¾% mortgage. Price just reduced $4,100 for quick sale — $79,900.
REID TOPP
385-7744 658-1112
or 388-6275 PGR 619

STARTER RETIREMENT SPECIAL
Here it is — your chance to own a great starter home on bus route, with 2 bedrooms, nice sundeck and large yard. Call on this new exclusive now at $52,300.
385-7744 DALE BRIGGS 592-3978

3-BEDROOM HOUSE ON GOOD holding property, $49,500 or offers. 383-8281.

250 HOUSES FOR SALE

BLOCK BB BROS.

See Our Weekly BESTSELLERS CATALOGUE

SPRING FEVER HERE'S THE REMEDY
This new three bedroom rancher will appeal to you with electrifying suddeness. Quality construction from the ground up and winning the approval of all who inspect it. Close to schools and shopping in a serene country atmosphere. Call to view. Reduced to $85,900.
JEFF BUZIAK
Office 388-6275 Residence
477-1841 PGR. 2797 6512-1985

HOUSE WITH IN-LAW SUITE $54,900
2 bedroom upstairs one bedroom in-law suite downstairs. Fernwood-Pandora area. 11¾% mortgage. Call me for further information.
KOMAL DODD
477-1841 388-5464 Pgr. 726

CURTIS POINT .56 of an ACRE
Private secluded professionally landscaped home, rhododendroms, azaleas blooming thoughout, 2 year young home. Over 2600 sq. ft. Gracious living room with stone heatilator fireplace. Separate dining room. Charming kichen with comfy dining area. 3 large bedrooms (Master ensuite). Downstairs has spacious den, beautiful recreation room with wood burning stove, providing heat and cooking facilities. Extra large mortgage at 11¾% available. Offered at $135,000. To view call:
ERNA ELLSAY
388-6275 477-1841
PGR. 345 24 Hours.

ENERGY EFFICIENT $85,900 NEW 12¾% FINANCING
Featuring 3 bedrooms, 1½ baths, thermo windows, heatilator fireplace all on a nicely treed lot with views of the observatory. Close to all amenities. A lovely home in a popular area.
GEOFF FIELD
Residence 388-5464 Office
479-5270 PGR 550 477-1841

EXCELLENT FINANCING DEEP COVE TRANQUILITY
Peacefully, located on a no-through road this 5 yr. old West Cost split is an ideal family home offering 3 bedrooms, ½ acre landscaped lot, dble garage, shake roof, vaulted ceilings, heatilator fireplace and much much more. Offered at $107,900. with $54,000 assumable mortgage due Aug. 1982.
GEOFF FIELD
Residence 388-5464 Office
479-5270 PGR. 550 477-1841

BROADMEAD BEAUTY
Exceptionally high quality craftsmanship is very evident in this beautiful executive home of unique design including a terraced family room, 2-way fireplace, formal dining with wet bar and private huge master bedroom are just a few of the outstanding features. Ready and waiting for you to put the final touch by selecting your choice of carpets. Be sure to see this new exclusive listing with:
652-3206 ANNE HOWARD 477-1841

FAIRFIELD duplex $139,900
Side by side plus 1 bedroom in-law just one block from ocean in best location. Exceptionally well maintained with 3 meters and separate heating. Large owners suite with fireplace and drive-in garage or rent all 3. Great potential. Must be sold as vendors have purchased elsewere. Exclusive with:
ANNE HOWARD
652-3206 Z477-1841

6 ACRES CENTRAL SAANICH
Beautiful level land in excellent location presently used as Riding Stable. Very beautiful 1900 character home with solid beams, panelling, 4 bedrooms and lots more. Ideal property for Hobby farm, riding stables for many other uses. Call me now for apt. to view.
ANNE HOWARD
652-3206 477-1841

FAIRFIELD DUPELX $120,000
This side by side duplex is situated in an excellent location on Moss St. and is in first class condition. On each side the main floor provides 2 bedrooms, bathroom, entrace hall, living room with firepace, large kitchen with dining area. Full basements, drive-in garages. One side finished with large family room, bedroom, toilet, laundry area, cold storage. View by appointment.
GEOFF JACKSON
592-0135 477-1841

CENTRAL SAANICH
Not quite 5 yrs. old. 3 bedrooms, 1½ baths, finished family room in full basement. 76x115 fenced yard. Honest to goodness value at $74,900.
BOB KERSHAW
Office 388-5464 Residence
477-1841 PGR. 804 477-8009

SUNNY AND SERENE
2 acres in Prospect Lake/Old Saanich area. 1477 sq. ft. 2 bedroom rancher with basement. Vendor will carry up to $50,000 at 12½%. $110,000.
BOB KERSHAW
Office 388-5464 Residence
477-1841 PGR. 804 477-8009

JAMES BAY DUPLEX
Walk to work, park, beach and shopping from this centrally located 22 year old duplex. Fireplaces on each floor. Double carport. Move in and rent the other half. 3 bedrooms up, large 1 bedroom down. $95,000.
BOB KERSHAW
Office 388-5464 Residence
477-1841 PGR. 804 477-8009

OPEN HOUSE 554 PETO PLACE SATURDAY 2-4 P.M.
On quiet cul-de-sac of good homes in popular Glanford, a very well built, attractive and immaculate 3 bedroom home (master ensuite) with fully developed lower level — could be lovely in-law suite. Beautiful slate fireplace and rosewood panelling in living room, brick fireplace with Franklin heater in family room. Nicely landscaped. An excellent family home at $94,500.
CORRINE TAYLOR
477-3703 477-1841

SUPERBLY CRAFTED LOG HOME PRIVATE ACRES
Delightful privacy and quiet on lightly treed 5.72 country acres. Spacious and very well constructed log home with massive rock wall fireplace, beautiful pegged oak flooring in entertainment-sized living and dining rooms. Large country kitchen with built-in barbeque. Small outbuildings plus double carport and workshop. Cleared area for gardening. $139,000. EXCLUSIVE.
DAVE BOGELGESANG
477-1841 388-5464 Pgr. 760

250 HOUSES FOR SALE

BLOCK BB BROS.

See Our Weekly BESTSELLERS CATALOGUE

SOUTH OAK BAY MACLURE MANSION 3 SUITES
An impressive MACLURE residence set in a walled garden it a circular driveway. The residence is presently arranged in three spacious suites, the master suite having a grand reception hall, 48' drawing room, 24' dining room, lare family room, 2 bedrooms, 20' glass conservatory and a spacious kitchen. 6 bedrooms in all 5 bathrooms, 8 fireplaces, study, den, most rooms with built-in bookshelves and window seats. 53' Facade. A magnificent Samuel Maclure masterpiece. EXCLUSIVE $195,000.
Residence OfficeOffice (24 Hrs.)
TED WALFORD
598-1420 477-1841

RUNNYMEDE OAK BAY AREA 11.5% FINANCING
A delightful 3 bedroom bungalow on a small but beautifully treed and shrubbed garden. Living room with fireplace, dining room and a modern compact kitchen. The third bedroom is panelled and could be a den. Full high basement. Garage. Excellent financing at 11½%. EXCLUSIVE $82,000.
TED WALFORD
Res Office Office (24 Hrs.)
598-1420 477-1841

TREED LOTS SHAWNIGAN LAKE
2-½ acre lots await your inspection. Very well treed with beach access. Roads in. Act now for the summer. Offers now to $12,500 and $10,000. Please call:
KEVIN WENSLEY
477-4489 477-1841

500' WATERFRONT
Lay back, relax and admire the spectacular views of Shawnigan Lake from the uniquely designed bedrooms and the living room with acorn fireplace. Beautifully decorated with extensive woodwork in the kitchen area. Income is supplied from the 1 bedroom suite with private entrance. This also offers breathtaking views from the large sundeck. An excellent summer retreat or all season residence and vendor will carry at very reasonable rate. For more information, please call:
KEVIN WENSLEY
477-4489 477-1841

SHAWIGAN LAKE 2¼ ACRES
Beautifully treed 2¼ acres set in the heart of Shawnigan Lake. If you've ever considered owning your own acreage with intent on building, now's your chance. Priced to sell at $32,000. Please call.
KEVIN WENSLEY
477-4489 477-1841

GORDON HEAD SUBDIVISION
Potential 3-4 lots in a prime area of Gordon Head. Preliminary road map available. Existing home in beautiful condition featuring 4-5 bedrooms dining room, LR with FP, full basement. Needs to be divided off existing 1-2 acres but would have large lot. Well landscaped with small mortgage at 8.5% due in 1987. Will present offers.
KEVIN WENSLEY
477-4489 477-1841

BREATHTAKING SEAVIEW RESIDENCE
Own your own secluded 2.9 acres and witness the spectacular views of the ocean and city from the 3 sundecks, large living room with FP, dining room and large games room. 3-4 bedrooms with unique floor plan, large laundry room, master bedroom with ensuite. Thermopane throughout and excellent insulation. Located in a prime area of Metchosin overlooking Weir Beach. Vendor may carry 100,000 at very good interest rate. $169,500. For a private viewing call:
KEVIN WENSLEY
477-4489 477-1841

National Trust Realtor
Hillside Mall 595-2121
3440 Douglas 382-8101

OPEN HOUSE 1:30-4:00 P.M. SATURDAY
James Bay Townhouse #6-290 Superior. Large, quality 2 bedrooms, 1½ bathrooms, rec. room, Workshop, Fireplace. Asking $69,900. MLS.
YOUR HOST
JIM BALLIE
479-4594 595-2121 anytime

CORDOVA BAY RIDGE
Sunny bright 4-bedroom home located on Cordova Bay ridge. Sea views from living room and dining room; large master bedroom with ensuite and unobstructed views of San Juan Islands. Family sized kitchen, fully developed lower level with extra bedrooms or alternative office and study, family room with brick fireplace, workshop, large sundeck, mature landscaping on easy care lot. $123,500.
LARRY LINEHAM
OFFICE: 595-2121
HOME: 595-0134

TRIANGLE MOUNTAIN
Brand new 3 bedroom split level, 2½ baths, rock faced heatilator type fireplace, patio to sunny back garden. Larger property 96x138. Double windows and constructed to save energy. EXCLUSIVE: $89,500.
GRAY LAITE
Res: 656-5267 Off: 595-2121

ROYAL OAK INDUSTRIAL PARK
Zoned M3 approximately 2½ acres, will have roads on 3 sides. Large, newer home on the property would make an ideal office. Competatively priced at $450,000.
GRAY LAITE
Res: 656-5267 Off: 595-2121

CLAWTHORPE AVE.
is close to the Hillside center. 2 bedrooms, including living-room, diningroom, modern bathroom and family room or 3rd bedroom. Completely fenced back yard plus garage. Newly painted in and out plus new wall-to-wall carpeting. $62,500.
LARRY LINEHAM
595-2121 595-0134 home

NEW LISTING
GORDON HEAD
1770 MORTIMER ST.
—3 bed. $87,500.
—Living Rm. with fireplace.
—Dining with glass doors onto sundeck.
—Full basement (Developed).
—Large workshop in backyard — Room for a boat.
—Ample parking for cars.
TO VIEW CALL
MARGARET WILSON 382-8101

250 HOUSES FOR SALE

JACK MEARS OAK BAY REALTY LTD.
2194 OAK BAY 598-3321

Where Trust Is The Basis Of All Business

SOUTH OAK BAY EXCEPTIONA

250 HOUSES FOR SALE

SEASPRAY PROPERTIES LTD./ REALTOR

1911 QUADRA ST. 386-3124
1175 NEWPORT 595-3151
1677 POPLAR 477-7131

BRAND NEW 4 BEDROOMS OPEN SAT. & SUN.

High Gordon Head location — vaulted ceiling — 2 fireplaces, sunken family room off kitchen, 3 baths, luxurious finish. MUST BE SEEN!!! The kitchen IS A DREAM. The address is Hannah Court, of Hillcrest. DO DROP BY. Remember: WE CAN GUARANTEE THE SALE OF YOUR HOME ALSO. Asking $156,900.
RALPH LEVY OFFICE 477-7131
RES. 721-3346

BRAEFOOT $108,000

382-4376 477-7131
DOUG POSKITT

UP & DOWN DUPLEX James Bay

One-bedrm suite up rents for $160 and 3-bedrm suite on the main — $325 — Tenants pay utility and heat. Located ONE BLOCK FROM THE SEA — Ideal holding! PRICED TO SELL $68,500 — MLS.
PRIMGAARD 477-7131
or 595-0306

1ST TIME ON MARKET

3-way split, on over 11,000 sq. ft. lot, fully-finished home, located at the end of cul-de-sac, ideal for family with younger children — OR if you like to grow vegetables YOU MUST SEE THIS GARDEN. July 1st is the day the owners would like to move. $108,000. To view by APPOINTMENT ONLY call:
PETER PRIMGAARD 477-7131
or 595-0306

OAK BAY SEA GLIMPSES

This home consists of 2 levels, and has 2824 sq. ft., 3 separate fireplaces (One a double) 2 baths, 11,000 sq. ft. lot and MUCH, MUCH MORE. $48,500 assumable 1st at 12¼%. TRY YOUR HOME IN TRADE, or as down payment, or we can GUARANTEE it. Phone for details:
RALPH LEVY OFFICE 477-7131
RES. 721-3346

UPLANDS WATERFRONT

1.3 approx acres of the prime address in Victoria, close to Royal Vic Yacht Club. This home has too MANY ITEMS to be listed here. VIEWING BY APPT. ONLY, vendor will look at ALL OFFERS, and assist in financing. TRY YOUR PRESENT HOME IN TRADE or let us GUARANTEE its sale. Phone me for more details:
RALPH LEVY OFFICE 477-7131
RES. 721-3346

FERNWOOD

Updated, 3-bedrm home, with garage. Features den with beamed 10' ceiling, brick arches, feature fireplace and MANY other fine features. Remember, we can GUARANTEE the sale of your present home, so give me a call:
RALH LEVY OFFICE 477-7131
RES. 721-3346

BRAND NEW HOMES

Move up to a BRAND NEW HOME. It's easier than you think, because we GUARANTEE the sale of your PRESENT ONE. Give me a call and I'll explain. No obligation — your place or mine.
RALPH LEVY OFFICE 477-7131
RES. 721-3346

SMALL PRICE SMALL LOT LARGE HOME GOOD ASSUMABLE MORTGAGE

BEV MORTON 477-7131
or 383-8810

GLEN LAKE

Strata Duplex, accommodation for large family in pleasant area at an affordable price of only $54,900.
477-7131 BEV MORTON 383-8810

WAS $54,900 NOW $51,900

Vendor MUST SELL his pleasant 2 bedrm. CHARACTER HOME near Mayfair. Oak fireplace, Foyer and formal Dining Room. All rooms are large recently painted thru-out. NEW Wall/Wall carpets and full basement. GOOD VALUE AT THIS LOW PRICE!
EILEEN MARTIN
477-7050

LAKEHILL 4 BEDROOMS $79,900

ONLY 2 years old and well maintained on a quiet no-thru Street off Quadra. 2 sundecks, ensuite off large master bedrm and Fam. Kitchen with B.I. nook. Lots of paved parking for your boat or R.V. CALL NOW TO VIEW.
EILEEN MARTIN
477-7050

CENTRAL SAANICH ONLY $43,900

3 year old Townhouse, 3 bedrooms, 1½ baths 960 sq. ft. fridge and stove included. Nice back yard. HURRY ON THIS IT WON'T LAST. MLS:
JACK REDMOND 592-1540
477-7

CRAIGFLOWER DUPLEX

Front to back DUPLEX, bedrm each suite. Ideal for a young couple starting out. Live in the front suite and subsidize your mortgage payments by renting the rear suite. Duplex has been completely renovated in the past 2 years. OFFER ON $59,500.
JACK REDMOND 592-1540
or 477-7131

NOW A GUARANTEED SALES PLAN THAT WORKS

Take the worry out of changing homes. I will help you select your NEW HOME, AND GUARANTEE your present home.
DOUG POSKITT
382-4371 477-7131

NEW HOMES $90,000-$110,000 TRADES POSSIBLE

DOUG POSKITT
382-4376 477-7131

250 HOUSES FOR SALE

SEASPRAY PROPERTIES LTD./ REALTOR

Photographers

will enjoy this 2-bdrm PLUS DARK ROOM home situated minutes from town. As a BONUS, there's a 2-bdrm INLAW with fireplace. This home MUST BE SOLD so call for details:
KEN WILKE 382-9527
or 477-7131

New Listing Dunsmuir Cottage

Excellent 2 BR, 800 sq. ft. cottage on a beautifully treed and quiet residential area of Esquimalt. Sitting on a deep 50x120 lot, the home is in great shape with good sized LR with FP and wall to wall, 2 BR's approx 11x12, kitchen 10x17 with lots of room for eating area, 3 pce. bath and 1 car garage. Call today for your exclusive viewing. $53,500.
MICHAEL ZIEGLER
595-3151, or
384-8075, Pgr. 310

CHARM of FAIRFIELD

CHARM thats my name. I am located on a 80x120' lot with lots of shrubs and a greenhouse. 22 yrs. old, have 4 bedrms, a super Living and Dining Room, 2 bathrms and a GREAT Family Room downstairs complete with BAR. I also have a fridge, stove, dishwasher and all drapes PLUS MANY EXTRAS, I could be yours for the LOW asking price of $122,500. CALL MY AGENT NOW!
CONNIE WEYLER 477-7131

$68,500 10¼% MORTGAGE

Close to shopping, little league park and the ocean this 2 bedrm family home with a third bedrm down HAS AN EXCELLENT $35,000 10¼% MORTGAGE with 2 yrs. to run.
DOUG POSKITT
382-4376 477-7131

B.C. LAND AND INSURANCE AGENCY LTD.

ROOM TO RUN

Almost new 3-bdrm home with heatilator fireplace in living rm, loads of storage space and large level ½ acre lot. This beautiful home is connected by breezeway to an identical 3-bdrm home. Located in Metchosin. Asking $57,500.
478-5588 Don Oakes 478-4334

4 LEVEL SPLIT

Custom built by owner contractor with over 2,000 sq. ft. including 4 bdrms, 3 bthrms, large dining rm, family rm, on a large corner lot. Attached 2-car garage with workshop plus extra parking located in the new Goldstream Subdivision. Asking below replacement cost at $109,900.
478-5588 Don Oakes 478-4334

B.C. LAND AND INSURANCE AGENCY LTD.

$41,900 1 BDRM. COLQUITZ-COWPER

Ideal starter or retirement home completely renovated and vacant for immediate occupancy. 93x57 lot in a neighbourhood of expensive homes. Features large L.R., 3 pce bath and W.W. throughout. Open to offers. Exclusive. 388-5555 (24 Hr) Chummy Crabbe 383-2089 (Res.).

BLOCK BB BROS.

See Our Weekly BESTSELLERS CATALOGUE

3 BEDROOM LANGFORD

On a quiet street parklike area with trout stream in back. A full basement home with nice brick FP in living room. Dining area in kitchen, nice carpeting throughout. Just $53,500.
BOB PAUL
478-5561 (Off.) 478-2477 (Res.)

MLS

offers the greatest number of houses for sale in the Greater Victoria area. Check with your favorite local real estate agent for MLS houses in the area of your choice. For maximum exposure if your house is for sale list on MLS, a service of the Victoria Real Estate Board.

Canada Trust Realtor

595-5131

VALLEY AND MALAHAT VIEWS

3040 square feet of finished area, 4 bedrooms. Large living room. Large country kitchen. Family room, Sauna, Rec Room and Bar. Good existing mortgage at 10¼%. Large Workshop. Lots more information if you CALL ME:
MARY MOODY 652-5681

GORDON HEAD "CHANCE IN A MILLION"

Not often does a chance to acquire a ¼ of an acre lot with an immaculate home come along. When you add the seclusion offered by mature trees and hedges and impeccably-kept lawns and gardens only seeing is believing. The house is a tidy, two-bedroom home, modernized with taste and as a bonus you will love the financing available on the $74,900. Asking price. Exclusive with
JOHN MONKHOUSE &
DAVID BUTTERFIELD
Northern Pacific Realty Ltd.
479-1687 (24 hrs.)

250 HOUSES FOR SALE

SWINERTON'S REALTY WORLD®

New Listing Soon to Sell

ATTRACTIVE, WELL KEPT, ALMOST NEW, SPLIT-LEVEL BUNGALOW WITH 3 BEDRMS., 2 BATHRMS AND A RECREATION ROOM IN BSMT. LOW HEAT COSTS, LOW TAXES. A LOVELY HOME ON A QUIET CUL-DE-SAC NEAR HIGH GRANGE AVE. ONLY $83,500.
KEN WALTERS 385-2481 (24 HRS.)

Inner Harbour Is Just A Stones Throw Away . . .

OLDER 3 OR 4-BEDROOM HOUSE, IN EXCELLENT CONDITION; FULL BASEMENT, SMALL LOT. FULL PRICE $52,900.
BOB CARTER 598-6143 or Off. 385-2481

Two Economy-Priced Drive-By's:

898 LESLIE DRIVE $51,900

Two bedrm. no-step rancher on a 50'x120' fenced lot — separate garage/workshop, and

25 CONARD STREET — $42,900

Cosy, tudor-style cottage on a 50'x133' fenced lot — Handy to the new Helmcken Hospital site. Please do not disturb the occupants — To VIEW, PLEASE CALL:
ED JUPP
385-2481 Off. Res: 386-7884

High Central Saanich $97,500

2058 STELLY'S CROSS ROAD
Immaculate new listing — larger than it looks, 3 bedrooms plus room for 2 more, 2 bathrooms plus 1 roughed in, 2 fireplaces, super family room with wet bar, huge sunny deck, high ridge location, views of Mt. Baker, lot 75x150 ft. double parking. Large kitchen, solid teak cabinets! MLS #45332. OPEN SUN. 1:30-4:00.
SUSAN & JACK BETTS
477-4042 or 385-2481

2.43 ACRES METCHOSIN HOBBY FARM HORSE COUNTRY OPEN SUN. APRIL 20th

Immaculate. Owner leaving the area so now is the time to make your move. Consider these features — large, modern family home — 3 bedrooms, super large living room with stone fireplace, large family kitchen and dining room, sewing room. Fully developed, high basement with one of the best recreation rooms for billiard table and complete wet bar. All in mint condition — PLUS — a separate rental modern 2-bedroom home to accommodate your mother-in-law or rent for $240.
Modern barn 16x32, 2-car garage, plus many extras. City water, all arable land in garden and fields. Fenced and cross-fenced. Much more than you expect — Now reduced to $144,900. Subject to prior sale. MLS. William Head Road. Call SUSAN or JACK BETTS 477-4042, 385-2481.
Swinerton, Stewart Clark, Ltd.
Realty World

Victoria Realty LTD. 386-3585

COUNTRY LIVING

(Close in)
Modern full basement home with ATTACHED DOUBLE garage and workshop. Loads of parking. Great TERRITORIAL VIEWS on ⅔ acre OPEN BEAM living room features FLOOR TO CEILING brick fireplace. Expensive CUSTOM CABINETS and lots of them. Up-island vendor MUST SELL at a reduced price of $107,000. MLS.
Jack Kennish, 479-2166; Jack Lidstone, 477-9262; Victoria Realty Ltd., 386-3585.

VIEW ROYAL $47,900

Located in a quiet residential area within walking distance of the new hospital, is this bright and clean 2-bdrm, no basement home, private fenced rear yard with fruit trees and ideal for a garden. Sep garage and workshop area. Lge laundry, 100 amp service. MLS. For more info please call Doug Munro, 386-3585, res. 477-0718.

COUNTRY BEAUTY SAANICHTON

7678 WALLACE DR.
—10¼% mortgage
—4 large bedrooms
—2 full bathrooms
—1½ years old
—excellent dining room
—heatilator fireplace
—Only $76,500
Attractive CAPE COD, family home with approximately 1800 sq. ft. of living area, double carport, EXCELLENT VALUE. Don Munro, 386-3585, res. 477-1705.

GENTLEMAN'S ESTATE SAANICHTON

One of the most desirable properties in this popular rural area. 12 beautiful acres, apple trees galore, tall firs and arbutus. An older, character home with a western exposure. Realistically priced at $225,000. Colin Munro or Don Munro, 386-3585, res. 652-3383.

OPEN HOUSE SAT. and SUN., 2-4 10252 RATHDOWN

(Off Bowerbank)
Get this $45,000 first mortgage at 10½% interest with four years to run, at only $461 per month, including taxes. Just one-year-old this dandy three bedroom home is immaculate. John Molyard will be in attendance, for prior info please call 386-3585, 384-4827.

SIDNEY-TUDOR STYLE $56,500

Nearly-new 3-bdr bungalow, large utility room, brick heatilator fireplace, garden shed. With patio and landscaping nearly complete. 656-3677, evenings.

3 BEDROOMS, BASEMENT, garage, ¼ acre lot, $66,500 cash or terms. Owner will carry balance. No agents. 385-3290

250 HOUSES FOR SALE

HENDERSON REALTY LTD. 385-9741

SOOKE — $47,900

$28,000 Mortgage at 12%

Nice 2-bedroom bungalow, with fireplace and seaviews. Well situated on .8 acres fenced with a double garage/workshop and carport. New MLS.
GLENN NICHOLLS
598-7689 385-9741

BLATANTLY BEAUTIFUL

This brand new home is just beautiful! The gracious contemporary styling lends a quiet air of dignity to the warmly decorated and inviting interior which has been skillfully planned to provide a roomy living room, and spacious dining room. The modern kitchen will delight the head Chef with its abundance of working space and cabinetry. There are 3 good sized bdrms up and 2½ baths. Family room off kitchen and double garage. Asking $129,900. For details call BUD HUDSON, 385-9741 or 479-3849.

SAANICH WEST

Custom built home with lots of cedar panelling, low maintenance rocky lot for attractive rock garden. Rock heatilator fireplace in living room, and family room, large kitchen with solid wooden cupboard doors, separate dining room, 3 bedrooms and 3 baths with mountain and pastoral views. $216,000.
RALPH KELLER 385-9741

ALSO AVAILABLE:

1. .5 acres with timber, near Sooke, $37,500.
2. View lot on Salt Spring, $26,750.
3. Home in Rockland, 12 years old, 3 bedrooms, some view, $140,000.
4. Home in Dean Park Estates, 4 bedrooms, excellent view, $225,000.

RALPH KELLER 385-9741

SAANICH WEST

Newer 2 bdrm., full basement home on quiet street centrally located. Lovely view of Olympic Mountains, $76,500.
RALPH KELLER 385-9741

Space For Two Families

Two levels of 1800 sq. ft. to house most in-law or growing teenage situations. If your family needs this exceptional space, we can offer outstanding finance. For details, call:
CHARLES ARNOLD 592-6454

SINCE 1887 Pemberton, Holmes Ltd. 1000 Gov't St 384-8124

BACK ON THE MARKET

On a quiet street in an area of newer homes near Colwood. 3 bdrms., 2 baths, rec. rm. down, room for more development, only 7 yrs. old but better than new. MLS. $76,800 with good assumable 1st. mtg.
JERRY ESKES
Res. 478-5667 Off. 384-8124

GORGE WEST

Great family home on bus line only 2½ miles from city centre. Solidly built in the 50's. 3 BR up, 1 down, brick fireplace, family room and nice level lot, ideal situation for the growing family. To view please call
BOB KATZER 384-3092
DEL WILLIAMS 385-9855

ROCKLAND

2-bedroom rancher, additional self-contained suite. $139,000.
James Park
Res. 652-4119 Off. 384-8124

CLOVERDALE

Older 2-bedroom home. $46,900.
James Park
Res. 652-4119 Off. 384-8124

NEW

In the building stage Quadra North. Lovely three bedroom home. With assumable mortgage.
James Park
Res. 652-4119 Off. 384-8124

Beauty and the Best

buy in town in this lovely brand new townhouse at
615 STURDEE ST.
Come and see all that is offered for only

$69,500

Open Friday and Saturday 2-4 P.M. 1450 sq. ft. of living area, 3 large bedrooms, 3 sets plumbing, huge carport and sundeck, lovely views over the naval base and Highland hills. Maybe inspected at any other time just call
385-0795 Mr. Greene 384-8124
Pemberton, Holmes Ltd.

WHITTOME'S

OPEN HOUSE SAT., 1:30-4:30 1203 Finlayson

Step out of your back door on to Parkland from this charming 2-bedroom no-step bungalow. Large Living room with Fireplace, Separate Dining Room. All this for $59,900. See with me:
479-1667 Baz Pharaoh 658-8449
Canada Wide Executive Relocation Service

MILLION DOLLAR VIEWS $92,500

Fantastic views of ocean and mountains from this lovely home near Elk Lake. Ideal family home, but also has A LEGAL SUITE in bright above ground basement. Three bedrooms, L.R., D.R., kitchen, laundry on main — large entrance. All immculately kept on large lot, $43,000, first mtge. at 13%!! Call Heather Barnard 658-1140 or 592-2407.
MARGETTS & GOWER
OAK BAY PROPERTIES LTD.

Open House Sat. 1-4 4431 Wilkinson Rd.

¾ acre mini-farm at edge of city with updated rustic CHARACTER home. A spectacular, large living room with fireplace and views from large windows. Ground floor rec room leads to patio and swimming pool. Three bedrooms, master en suite, one with it's own sun porch. Good growing soil and buildings for livestock, poultry, etc. Realistically priced at $94,500. For prior viewing call Hugh Yerex 479-8169 or 592-2407.
MARGETTS & GOWER
OAK BAY PROPERTIES LTD.

250 HOUSES FOR SALE

BLOCK BB BROS.

See Our Weekly BESTSELLERS CATALOGUE

OPEN HOUSE
2795 FOUL BAY ROAD
$89,900

Sunday, April 20th from 1 to 4 p.m. one can obtain solid value and excellent owner financing terms by investing in this charming 3 bdrm. Oak Bay home.
ROB and SUE FUKUSHIMA
386-3231 598-5245

OPEN HOUSE SAT. 1-3 1025 TOLMIE AVE.

(Off Quadra). Come view this charming home with me and you will be pleasantly surprised. 3 Bdrms., L.R. with F.P. Family room off kitchen. Home all newly renovated. Lovely lot all for under $70,000.
SHERILYN REDEKOPP
386-3231 656-3276

10¼%

Located on a quiet cul-de-sac in Gordon Head this comfortable home has 3 bedrooms on main one down plus rec room with attractive second fireplace and convenience of close proximity to scools of all levels and recreation facilities and a BONUS of 10¼% assumable mortgage for 2 years.
DON and SHIRELY MILLS
386-3231 479-0570

"IT'S HALF PAST WINTER"

And time to be planning for warmer weather. Picture your family in this cosy cottage in a friendly neighbourhood. The home has a spacious kitchen, livingrom and a sunken bathtub. Priced at $49,500.
ROB and SUE FUKUSHIMA
386-3231 598-5245

NEW LISTING $69,500

Features 2 bdrms. on main, liv. rm. with glass enclosed F/P, large din. rm., edge grain oak floors, crestwood cabinet kitchen with eating area, laundry rm., dble. windows on main, PLUS 1 bdrm. in-law suite, fenced garden with shed, fruit trees, aluminum gutters, quiet street, close-in location. Don't let this one slip by you! EXCLUSIVE
MARGARET PRICE
386-3231 477-1941

WANTED

in area of fine homes a 2500 - 2700 sq. ft. home plus full bsmt. for Winnipeg couple moving soon to Victoria.
SHERILYN REDEKOPP
386-3231 656-3276

SAXE PT. AREA

Handyman Special. 2 Bdrm. home located in excellent area. Close to shopping, schools, trans. Large lot. Priced accordingly $41,500.
ROSA SIEGENTHALER
386-3231 478-8788



702 FORT ST. 382-9191
BOB HUGHES—MANAGER

NEW LISTING NORTHRIDGE

Great family home in popular Northridge subdivision with good assumable mortgage at 10¼%. Features living rm., a fantastic hobby room or workshop, nicely landscaped with 7 fruit trees. Grape Arbor and more. Pr. $92,500.
PAT O'BRIEN
382-9191 384-3774

OAK BAY BORDER

Retire to this popular area; near by shops: Bus at both ends of the Street: Activity and rec centre, hospital, churches and quiet neighbours. The bungalow has as many pleasing features; bright in-line living and dining rooms; kitchen with a sunny breakfast area; pleasant sundeck facing private rear yard. Two bedrooms and den. Two bathrooms, work room and rec room. The owner will consider carrying the mortgage if it is required. Make your offer early!
Asking $81,000.
SIMON FLETT 592-7451
JACK GRANT 477-8172

EXECUTIVE RETREAT

Fabulous sea and mtn. views. Quality built '74, 3 BR, 2 bath, den, fireplace in LR and fam. rm., Jenn air range, oven, dishwasher, 2-car garage, sundecks, sep modern guest cottage. 1.15 acres landscaped, ready for tennis court, greenhouse and pool if desired. Peaceful Sherringham Point Estates. New MLS. $135,000.
HERB McDANNOLD
382-9191 384-6768

NEW LISTING

Really neat — Westleigh Rd. Immaculate fam. home. 4 BR's, 2½ bath (MBR ens). Bright LR and DR, old brick FP, K w bkfst area, rec room and den. Tiddly corner lot, fenced, mature landscaping, sundeck, patio, garden house plus workshop in full bsmnt. New ML. $75,900. Call now.
HERB McDANNOLD
382-9191 384-6768

OAKLANDS IN-LAW

Built in '71, 2 BR, FP in LR, DR, K w Bkfst area, 2 sundecks, full bsmnt, 2-BR in-law suite. Fenced and landscaped. New ML. $77,500. For details call
HERB McDANNOLD
382-9191 384-6768

THE PERMANENT

CORDOVA BAY

Comfortable 3-Bdr. no-step home in quiet area, ½ block from beach access. Good floor plan of 1,070 sq. ft. with nice kitchen, dining area, 4-pce. bath, FP and utility room. No basement. Large lot and seaviews also. Offers on $78,500. By owner, 479-4968.

BY OWNER-BUILDER OLDER 2 bedroom bungalow, inside completely redecorated, outside needs work, large treed lot, $49,500, 2827 Leigh Road. Also in construction 3 bedroom, 1½ bath, heatilator fireplace, thermo windows, 12x24 garage, strata home attached by garage, $58,800, 1068 Costin, 2 left. Call Andy Cottyn 478-3706.

SALT SPRING ISLAND

By owner, cosy 2 bedroom Panabode, excellent condition, 1050 sq. ft. fireplace, 4 piece bath, laundry, quiet country setting, nice view of small lake, sunny location on ½ acre, 2 years remaining on 10% mortgage. No agents. Asking $73,000. 112-537-2602

10¼%

Assumable $53,000 to August 1983 on full price of $98,500. Almost new in convenient Quadra-McKenzie area. 3 bedrooms, modern, energy efficient, attractive executive home. Principals only. 479-9592.

250 HOUSES FOR SALE

DUNSMUIR 388-7868

$1,000 DOWN

2 Bedroom home on Walnut St. Full price $54,900. $1,000 DOWN if you qualify for a First Mortgage and Vendors will carry any balance at same rate. This home is warm and well-built and will appreciate with some decoration. Call A. Klenman 656-4242 Eves. or 388-7868 days.

GORGE

Nice 3 Bedrm full basemnt home built 20 yrs. ago. There's an assumable 1st. mortgage of approx $29,000 at 11¼% Due 1984. Asking $64,900. Call Exclusive Agent
Leo Pigert
388-7868 or 598-1975 Res.

UPLANDS!

Our top-notch contractor will build you the DREAM HOME of your life on this beautiful .42 AC. SEAVIEW LOT, in this very EXCLUSIVE AREA. Total min. price — $225,000 range. For more information call:
Leo Pigert 598-1975 Res.
or 388-7868 Office.

DFH

D. F. Hanley & Associates Ltd.
1557 McKenzie 477-7284

"OWNER WANTS OFFERS"

3660 Cadboro Bay Road

OAK BAY

Three bedroom, custom built house with automatic sprinkler system, 3 fireplaces, den, family room, plus fantastic views of Ten Mile Point, the mountains and water plus the Vendor is willing to carry to a good Purchaser. What more could you ask!

ASKING $169,900

For more information or a personal tour, phone:
HARVEY A. SIMONS
477-7284 (Bus.) 477-2977 (Res.)

FAIRFIELD

LARGE 13½% mortgage available to qualified puchaser on this lovely character home located just steps away from Beacon Hill Park. Home boasts 2 sunrooms, 2 bedrooms plus den, large formal dining room, living-room, kitchen and laundry on main. Attic is developable and home has rear lane access. Vacant, immaculate and priced for immediate sale. $89,500. EXCLUSIVE.
VANA HOLMES
388-5464 Pager 708 386-6762

CONTRACTOR OR TRADESMAN

Separate 1200 square foot workshop combined with a beautiful executive type home boasting 1800 sq. ft. on the main with 1500 sq. ft. professionally finished down. All this located on a 71x239 lot in a quiet treed area of Metchosin. Truly a immaculate home and a pleasure to show. A great find — this new listing is priced at $119,500. EXCLUSIVE.
VANA HOLMES
388-5464 Pager 708 386-6762
LANDMARK PROPERTIES

PAC-WEST

INTERNATIONAL REAL ESTATE BROKERS INC.
388-6161

FANTASTIC VALUE! 10¾% 1st mtg.

Plain Jane on the outside, this 4-yr.-old, 4 level home is "LOADED with EXTRAS throughout." Built-in Brick BBQ in the Dream Kitchen — feature stone fireplace wall in the Entertainment sized living room; PARQUET floors in the FOYER and there's a lot MORE! — Existing 1st mtg. of approx. $53,000 at 10¾% int. due March 1982. Combination Elec-wood heating system — total average hydro bill of $59 per month. The price is $109,000. MLS. The address is on the quiet part of Shelbourne by Mt. Doug — 4326 Shelbourne. For private viewing phone TERRY EDEN or SHARLEEN EDEN — 388-6161.

ONLY $59,900! SUPER GOOD FINANCING!!!

—UTTERLY SPOTLESS, TOTALLY RE-FURBISHED, 3-BR FAMILY HOME!
—HIGH, BEAUTIFUL VIEW, QUADRA-FINLAYSON LOCATION. NEAR EVERYTHING!
—FULL HIGH BASEMENT!
—BIG SUNDECK!
—MODERN CHEF-ISLAND KITCHEN.
—TIDY LAWN-SCAPED, FRUIT-TREED LOT!
—VACANT, IMMEDIATE POSSESSION.
—AND REMEMBER, FULL PRICE ONLY $59,900 WITH BELOW RATE, CO-OPERATIVE OWNER-FINANCING!
ACT QUICKLY THRU
DICK BATEY, 592-4607.
KER & STEPHENSON LTD.
385-3411

P.R.B

P. R. BROWN

AND SONS LTD.
"The People to See"

TWO NEW HOMES ROCKHEIGHTS EXCLUSIVE!

2-BR master ensuite. Large living/dining with FP. Deluxe kitchen with eating nook. Skylight entry. Over 500 sq. ft. for future development. Approximately 1700 sq. ft. overall. Double CP/garage. Large private deck. Very secluded. Easy-care lot.
2-BR large living/dining with FP. Master BR on main. 2nd. BR with 2-pce. on lower level. skylight entry. Over 400 sq. ft. for future development. Large laundry and storage. Approximately 1690 sq. ft. overall. Double carport/garage. Off private lane, very secluded. Easy-care lot. Large south facing deck with sea and mountain views.
Both homes qualify for 9¾ per cent. Your choice at $79,500. Possession approx. May 15th. Buy now and get in on the finishing by calling:
R. O. MOORE — 385-3435

4 BEDROOM HOME WITH in-law suite, good mortgage at 12%, due Dec 1, 1981, $76,500. 479-0063. Absolutely No Agents.

250 HOUSES FOR SALE

Royal Trust

SIDE BY SIDE DUPLEX

Close to sea in Esquimalt offering comfortable accommodation and affordable living. Assumable Mortgage and Vendor may assist with financing. $75,900.
477-0191 JOAN FRASER 479-6663
477-0191 ROB FRASER 479-1062

STRATA DUPLEX

10¼% Mortgage of $31,000 due Dec. 1982 ($292 P.I.) on this 3 bedroom strata duplex. Asking $55,500.
477-0191 ROB FRASER 479-1062
477-0191 JOAN FRASER 479-6663

NEW LISTING

Affordable older family home situated on a nice lot close to all amenities. Large country kitchen, entertainment sized dining room and cosy living room, 3 bedrooms on the second floor. Some development in basement and yes — there is financing — $41,000 at 12% ($443. P.I.) due July 81. $68,500. View with
477-0191 JOAN FRASER 479-6663

EVER MISS A TRAIN?

Plane, boat, bus, thats the feeling you'll have if you miss this new home nearing completion. 3 bedrooms, full basement, unique floor plan. $96,000. MLS.
LES ADAIR-WILLIAMS
383-9950 477-0191

GINGERBREAD ATMOSPHERE

Close to downtown. 2 bedroom character home conveniently located in the Central Park area. A handyman's special at $41,900. MLS. For appointment please call.
477-0191 JOE SUWALD 658-5817

NEW HOSPITAL AREA

Drive by 131 Helmcken Rd. then phone me to view this charming home. Separate dining room, dandy kitchen with laundry area off. 2 good sized bedrooms on the main and one in the full basement. A separate cottage provides extra revenue or excellent in-law accommodation. Large lot. Open to offers on $79,900. MLS.
MERYLE HAYS
477-0191 721-3727

COSY BUNGALOW

Located conveniently in beautiful Sooke. Quiet street, large fenced yard, 3 bedrooms, living room, dining room and a large family room downstairs (big enough for your billiard table) Immaculate condition. MLS. $71,900. For appointment to view please call.
477-0191 JOE SUWALD 658-5817

$188,000 OUR BEST

Elegant! Quality! Deluxe! Immaculate! Seeing is believing. 4 large bedrooms. Den and family room on main. Super location — near University. Phone for details or private viewing
MABLE BAKER
477-0191 477-6125
JEANNIE DEWHURST
384-8001 658-8980

COUNTRY QUIET

With rustic charm makes this 1910 Gordon Head home the most unique in the area. Set on a secluded ½ acre lot. The home with 4 bedrooms, 2 baths, 2 fireplaces and full basement, needs some updating. $99,900.
477-0191 ROB FRASER 479-1062

CUTE & COSY

2 bedroom retirement or starter home in the Gorge area. Try your offer on asking price of $54,500. MLS 45510. For appointment to view please call anytime.
477-0191 JACK MOEN 658-5448

CORDOVA BAY RIDGE

Searching for elbow room! Here is an opportunity to purchase a luxurious single level home away from the hustle and bustle of city life. Imagine over 2000 sq. ft. living space at its finest plus a double car drive in garage, all sitting on a slightly more than ½ acre of sun exposed property. This quality built home is nestled in a quiet rural atmosphere at the end of a no through street. Peace, tranquality and room to breath. A great opportunity for anyone wanting more than a normal home and more than a normal property. For further information regarding this excellent opportunity, contact listing salesman.
KELLY CHRISTIANSEN
385-5336 or 384-8001

THINK! THEN TAKE ACTION

High interest rates are a pressing problem, perhaps preventing you from purchasing a family home. But, here is a welcome opportunity to beat the system, a three bedroom home in town, a good neighbourhood, on a no-through street, close to everything, shopping, bus, schools, etc. Good features! But think! This home priced at $62,900 has an assumable 1st. mtge of approx. $42,500 at 11½% due Jan. 1984. Act fast, call the listing salesman to view the home. Exclusive with
KELLY CHRISTIANSEN
385-5336 or 384-8001

BUTCHART GARDENS $82,500

Large treed lot blending into the parkland of the world famous gardens. If you are not familiar with Jedora Drive, take the time to look! This is a very attractive 3 bedrm. home with a high, spacious unfinished bsmt., to finish 'your way' — To view please call RAY SMITH 479-7777 or JESSIE McGRATH 479-3982 or 384-8001 (24 hrs.) New MLS.

LANGFORD — $41,500 UNIQUE TOWNHOUSE

2 bdrm., 2 storey "L" shaped with enclosed patio complete with "outdoor fireplace" (or Bar-B-Q). Immediate possession — must be sold. Please call RAY SMITH 479-7777 or 384-8001 (24 hrs.)

SIDNEY NEW MLS — $68,000

Modern 3 or 4 bedroom home features include roughed-in family room with 2nd fireplace — split side entry — vaulted ceilings — built-in range and wall oven, large level lot — for details call RAY SMITH 479-7777 (res.) or 384-8001 (24 hrs.)

1) SUPER VIEW

OPEN HOUSE SUNDAY 2:00-4:00 — 6520 REY RD. (Off Pat Bay Hwy. just past Tanner Rd.) 4 BR family residence on over 1½ secluded acres of apples, peaches, cherries and holly trees. Plus excellent Sea, Mtn and valley views. This could be a timely buy for the wise buyer as owners have purchased and require action/offers on $151,000. MLS.

2) OLD AND GOOD

4-5 BR Character in need of a face lift, but structurally sound with lots of hidden character. Offers on $62,500. MLS.

3) PUT THIS ON MY WISH LIST

Truly exceptional 2 acre residence offering optimum structural excellence with perfect functional arrangement. 3 BRS and 4 baths. Inside parking for 4 cars. Master BR with full ensuite and private sitting room, 3 sundecks, full bar, recreation and family room. Living sized living room. All electric, full insulated, thermo windows, intercom and vacuum system throughout. The property is private, easy care and gorgeous. If at all possible, see this marvelous home. ML $179,000.

250 HOUSES FOR SALE

Royal Trust

4) WEST COAST CONTEMPORARY

$64,500? YES! And excellent quality too. 2 BR, all electric, fully fenced, sundeck. In town, location on a no-through street. Large assumable mtge. This property has just been listed MLS.
GARY WILLIAMS 384-8075 pgr. 1379 or 384-8001

Century 21® MAYFAIR REALTY Mayfair Centre 386-2955

QUALITY NEW SPLIT LEVEL

Move up now into this lovely new home. Extra large living room with attractive stone-faced heatilator fireplace,. Entertaining size dining room. Kitchen with feature custom built cabinets, large family room off kitchen plus bright, spacious utility room. Upper area has 3 bedrooms, large master with ensuite. Situated on a treed lot in area of new house, only several blocks away from Sidney's favourite marina. You can still select your carpet, colours, etc. Call now. $87,500. GEORGE WALL, 386-2955 or 477-0548, GEORGE PARSONS, 386-2955 or 598-3847.

SAANICH MINI FARM

3.26 acres lovely 3 bedroom home with full basement. Large family size kitchen with adjoining utility room, 32x20 horse barn with cement floor. Nicely fenced meadows. Completely private at rear of property. Only 15 minutes to city. MLS. Price $129,900. GEORGE PARSONS, 386-2955 or 598-3847.

Unique Opportunity Oak Bay Border

We would like to present his unique opportunity to purchase this lovely home on the OAK BAY BORDER. A home like this is hard to find, it has just been insulated and redecorated on the interior. This beautiful home features 3 Brs., a country-size kitchen and a formal-size D.R. With approx. $31,000. you may assume the first mortgage. This home is exclusively listed with GARY PEDDLE. To view please call 384-8075 Pgr. 223.

Beauty and Charm of the Country

This 3-Br. home is located in one of C. Saanich's finer areas, with a large lot, 100x169, it leaves you room to roam around. The potential is fantastic. The kitchen is country-size with an eating area and the L.R. was made for entertaining. $92,500. To view please call GARY PEDDLE.

HOBBY FARM

Would you like to have a hobby farm? — This may be your opportunity. This custom-design home (1965) has vaulted ceilings and the view is panoramic. This home features 3 Brs. with a large living room and the D.R. is inline. You won't believe the potential. $178,900. To view call

GARY PEDDLE

384-8075 Pgr. 323
Northern Pacific Realty Ltd.
479-1687 24 hrs.

THE ZIEGLERS Broadmead

3100 sq. ft. of luxury appointments. Thermopane heatilator FP with electricity, circulator, AM/FM intercom, sauna, oak cabinetry in kichen and bathrooms. 3 bedrooms including unbelievable master of 727 sq. ft. comprising full bath, walk-in vanity dressing room and private sunken sitting room. In all, 3 full baths, Rec room, office and 8x14 breakfast area. Exceedingly well priced at $139,000.

Rockland

An immaculate 4 BR home on a mature, well shielded lot off a country-like lane, just off Rockland Ave. The home features beautiful oak floors in the LR and DR highlighting the brick FP, large picture windows overlooking a lawn and patio area — perfect for summer barbeques. Nice bright kitchen with eating area, rec room, laundry room, office and workshop finished down. Call for your exclusive appt. to view. $131,000.

THE ZIEGLERS
592-1768, or
384-8075, Pgr. 310

SEASPRAY PROPERTIES LTD./ REALTOR
595-3151

Cedric Steele Realty Ltd. 388-6258

WANT BEAUTIFUL SEAVIEWS? PRESTIGIOUS DEAN PARK

$225,000

Executive 4 bedroom, formal dining, 3 sundecks, 7 skylights, 1 Jacuzzi Roman bath, plus 2 more 4-pce. baths, rumpus room with wet bar, workshop, heavy shake roof, double carport, intercom, etc. 1st. mortgage $85,000 at 11% payments $877. per month.

$189,500

Executive, 3-bed

SATURDAY OPEN HOUSES

D.F.H. Real Estate Ltd.
1559 McKENZIE AVE.

Open House
Glen Lake
934 Terlane
(Off Jacklin)
Sat. 1:30-3:30

This home is situated on approx. ½ of an acre fully fenced. The tastefully decorated interior boasts 4 bedrms, 1½ baths, rec. rm., den and a fireplace in living rm. Off the dining rm. there is a spacious covered sundeck. View on Sat., April 18th or call me for a private viewing. Priced at $89,000.
CLAYTEN MARTENS
477-7291 (Bus.) 477-9405 (Res.)

OPEN HOUSE
Victorian Bungalow
$68,900
1347 Pembroke Ave.
Sat. & Sun. 2-4 P.M.

CHARM—APPEAL—AND—a good, assumable mortgage. All yours in this 3 BEDRM. bungalow (master bedrm has a skylite, one bedrm. has built-in bunk beds), TWO BAY WINDOWS, utility rm. off the kitchen, and a secluded backyard with fruit trees. See it this weekend. Exclusive with
LILLIAN WILSON
477-7291 384-8075 (Pgr. 979)

OPEN HOUSE
2908 ILENE TC.
(Off Taylor St.)
SAT. 1:30-4 P.M.

There's good financing available on this excellent, 4-bedrm, full bsmt., family home situated on a good-sized lot in a lovely, quiet street convenient to schools and shopping in the LANSDOWNE area. Asking $89,500. MLS. For more information call now.
KEN HIGHTON
477-7291 (Bus.) 385-9235 (Res.)

OPEN HOUSE
60 Lurline Ave.
Sat. and Sun. 2-4

Smaller, 3-BEDROOM HOME on a LOT 50'x167'. The home is small but COMPACT. 2 bedrms up, 1 down, TV rm., LR and kitchen. Carport and storage shed. This is an IDEAL "YOUNG FAMILY" HOME. The lot lends itself to gardening. 5 appliances. Hampton Park-school and shops nearby. Come and see! MLS. $49,500.
TRICIA PARKER
477-7291 Anytime

OPEN HOUSE
Sat. and Sun. 2-4
15—840 Craigflower
YOU BENEFIT
on this
CONDOMINIUM!

New parquet floor in dining rm. Kitchen has been double sinked and a built-in dishwasher added. The constant cleaning range, fridge, washer and dryer. THE CONDO IS LISTED BELOW CURRENT VALUE as the vendors must leave Victoria. THIS IS THE OPPORTUNITY OF THE COMPLEX! Best call and view with me. MLS. $38,500.
TRICIA PARKER
477-7291 Anytime
D.F.H. REAL ESTATE LTD.

OPEN HOUSE
6 ETHOS PL.
VIEW ROYAL
3 BR — $63,900
Sat. Only 1:30-4

1-yr.-old home with attractive cedar exterior, 1½ baths, sunken LR with acorn FP and sliding doors to patio overlooking fenced backyard, kitchen with dishwasher and garburator. The BRs and laundry are upstairs on an interesting mezzanine floor. Large storage rm. and carport. Ethos Place is off Glentana Rd. off Admirals Rd. Exclusive with
PAT VICKERY
477-7291 384-8075 (Pgr. 1104)

990 FORT ST. 381-2233
OCEAN CITY REALTY

OPEN HOUSE
FRI. and SAT., 2-4
2160 BRIGHTON
OAK BAY

High view property. Entertainment size living and dining rm. Family rm off kit with Franklin type FP. 3 Bedrooms up, 2½ Bathrooms. Asking $155,000. MLS.
381-2233 RUTH SALAGA 652-4362

OPEN HOUSE
SAT., 2-4
4148 TYNDALL
—New No Step Living
—Vaulted And Beamed LR Ceiling
—Quiet Pan Handle Lot
—3 Bedrooms — 2 Bathrooms
—Family Rm Off Kitchen
—Fireplace and Franklin Stove
Many Extras — $92,500
STEVE SALAGA
381-2233 652-4362

$91,500
OPEN HOUSE
1724 ASHDALE
SAT., 2-4
SUN., 2-4
BEST BUY IN
GORDON HEAD

3 Bedrooms, 4 level split. Good sized lot fenced in quiet cul-de-sac. Owners transferred.
381-2233 PAT FORBES 477-4118

OPEN HOUSE
1:30-4 SAT.
4129 BERRINGTON RD.

New 3-Bdrm home with a $60,000 mortgage at low interest. Large living room with dining area, lovely brick fireplace, 2 Bathrooms on main plus laundry area. Full basement ready for development. Home is on a quiet cul-de-sac. Offered at $87,900.
381-2233 TARA BHALLA 382-8879

A.E. LePAGE
WESTERN LTD. REALTOR

OPEN SAT. 1:30-4
124 EBERTS ST.

Off Dallas Rd., 1 block from the water. Charming 3 or 4 BDR family home. Large LR, sep. DR, 2 full baths. New MLS. Asking $86,500. JOHN HEWER 477-7121 or 477-8275.

OPEN SAT. 2-4
221 SKINNER

DON'T WAIT — IT WON'T LAST. 1 or 2 BDR, no basement home. It's not a palace but look at the price. $37,000. ERIC CARDY 477-7121 or 479-6156.

OPEN SAT. 2-4
4109 BRIDLEWOOD

Happy Valley Rd. south to Glen Forest Way, then right to 2 acres of custom Mediterranean, 4,000 sq. ft. executive home featuring:
★ seclusion
★ gourmet kitchen
★ formal dining
★ 3 BDR, large
★ 3½ baths
★ 7 appliances
★ recreation rms/wet bar
Irreplaceable at $138,000. LOU VILLENEUVE 384-8563 or 477-7121.

OPEN SAT. 2-4
4459 EMILY CARR

"NEARING COMPLETION" 1½ storey custom built home located on a large lot in one of Victoria's finest areas. Large cedar beams and vaulted cedar ceiling highlight the formal LR, sep. DR, kitchen with cedar ceiling and eating area, family room with heatilator FP and built in bookshelves. Very well finished and ready for occupancy April 30th. MLS. Asking $144,500. DENNIS FERRILL 721-5340 or DAVE SHERMAN 595-7990. Office 477-7121.

OPEN SAT. 2-4
3930 SMUGGLERS COVE ROAD

Unique in design and finishing, this custom built, post and beam home is situated just 1 block from the beach on a ½ ac. in the exclusive Ten Mile Pt. area. Large foyer with SPIRAL staircase under a huge dome skylight leading to 3 BDR plus den. Entertainmnet size LR with feature rock wall and FP, sep. DR with sliding glass door to private patio. Tremendous sunken family room with sliding glass doors to a private patio. Plus 8 other skylights which allow a maximum of natural light to complement this home and its setting. Offered at $225,000. MLS. DENNIS FERRILL 721-5340 or DAVE SHERMAN 595-7990. Office 477-7121.

BROWN BROS on LANSHARD
"People Helping People"

948 WOODHALL DRIVE
Christmas Hill
Sat. & Sun.
1:30-4:30 p.m.

A Westcoast family home with lots of cedar inside and out and featuring:
—Sunken living room with fireplace, panelled dining rm, jenn-aire island kitchen with eating area, family rm. den, sunroom and 2-pce bath, all on the main floor.
—3 bedrooms, loft and 2 baths (master en-suite) on the second floor.
—Basement with double garage and unfinished rec. room.
Come and explore this exceptionally comfortable home across from Nicholson Park, with
DON NEWALL 592-1317

65 KINGHAM PLACE
SAT. & SUN.
2-4 P.M.

Waterfront near Helmcken Hospital. 15 year ranch type bungalow with den, family room, 3 bedrooms, 3 fireplaces, 3 washrooms, full 2 bedroom self-contained basement suite. 10¼% large assumable mortgage due 1983. New M.L.S. Offers on $139,000.
JIM MASSEY 385-8226

1436 ELFORD STREET
SAT. APRIL 19
1:30-4:00 p.m.
ESTATE SALE

Up and Down duplex with character and charm in Stadacona Park Area. 2 bedroom unit, main floor, vacant May 1st. Good opportunity here. Offered at $83,900.
DOUG LAWSON 595-2486
or call 385-8771 (anytime)

National Trust Realtor
Hillside Mall 595-2121
3440 Douglas 382-8101

1:30-4:00 P.M.
SATURDAY

James Bay townhouse. #6-290 Superior. Large, quality 2 bedrooms, 1½ bathrooms, rec. room, workshop, fireplace. Asking $69,900.00. MLS.
YOUR HOST
JIM BAILLIE
595-2121 479-4594
Anytime

OPEN HOUSE
1522 Clawthorpe
Sat. 2-4 P.M.

New carpeting, newly painted inside and out. Located close to the Hillside center this 2-bedroom home includes livingroom, diningroom, modern bathroom and family room or 3rd bedroom. Backyard is completely fenced plus a separate garage. New MLS $62,500.00.
LARRY LINEHAM
595-2121 Home 595-0134

WESTMONT
REALTY 1980 LTD 388-4434

OPEN HOUSE
SAT., 1:30-4:00
520 CRAIGFLOWER

Well built 3-BR home across from Banfield Park. Basement development includes large rec room and 2nd 4 pce. bathroom. Asking $69,900 with over $20,000 mortgage at 10% due Feb. 83.
388-4434 Dave Taylor 384-2718

Montreal Trust

4207 KEEWATIN
SAT. 1:30-4

An executive split level located in "Parade of Homes" site off Quadra. Superior quality and features include vaulted cedar ceilings, feature Fireplaces, dream kitchen, large master bdrm with 3 pce ensuite, excellent floor coverings and appointments plus large family room off the kitchen. An added bonus is the large 12½% mtge. A truly superb home offered at $125,000. MLS. Don't miss this one — for prior viewing call:
NEIL RAWNSLEY
386-2111 595-1507

WATERFRONT
SAT. 1:30-4
4040 Whiterock
(10 Mile Point)

Waterfront living at its finest in this beautifully appointed luxury home, with spectacular views of sea and islands. 3 bdrms (master 29' long with private flagstone terrace), 2½ colored baths. Beautiful LR with dramatic stone FP — fully applianced ikky 27' long. Separate dble garage with attached greenhouse. An nearly ½ acre of fenced landscaped grounds. $249,000. Exclusive to:
GERRIE HUTTON
386-2111 386-3927

Century 21®
MAYFAIR REALTY
Mayfair Centre
386-2955

SAT. 1:30-4:00
1568 & 1564
GRANADA
(Off Jamaica)

The choice is yours! Two distinctive modern new homes, feature packed for enjoyable living. Situated on quiet cul-de-sac close to base of Mt. Douglas. Each home features 3 bedrooms, vaulted cedar ceiling in main rooms. Large family or rec. rooms. Plans are bi-level or 3 level split. Deluxe quality finishing and materials. Built-in vacuum and intercom. Compare and you will agree that these home are outstanding in all respects. Phone now for prior viewing. Price $128,500 and $134,500. GEORGE WALL, 386-2955 or 477-0548, GEORGE PARSONS, 386-2955 or 598-3847.

SAT. 1:30-4:00
1740 TRIEST

Spotless 4 BR, 1½ bath home in fine area. Beautifully landscaped and fenced with spacious Duradeck sundeck for relaxation. Large rec. room with fireplace in full basement plus the 4th bedroom. Attractive $24,50[illegible] 10¼% mortgage with 3 more years to go. Realistically priced at $97,500. LEIGHTON NOBLE. 386-2955 or 388-6275, Pager 789.

Fairfield Realty Ltd.

OPEN HOUSE
FAIRFIELD
39/41 CAMBRIDGE
Sat. 2-4 p.m.

Up and down duplex, steps from Dallas Rd. and Beacon Hill Park. Possible for further development in the full high basement. Downstairs has 2 bedrooms, living room with fireplace, extra large family kitchen. Upstairs has 1 bedroom suite. $129,000. In attendance.
ANN BLONDEAU 598-7824
OFFICE 383-2244

OPEN HOUSE
1904 DUCHESS ST.
Sat. 2-4 p.m.

Spacious family home. Newly painted exterior LR with fireplace, separate DR with beams and built-ins. Large kitchen and 3 large bedrooms plus room in full height basement. Oak and fruit trees. Reasonably priced at $63,500. To prior view please call:
ANN BLONDEAU 598-7824
GEORGE LEWIS 384-4338
OFFICE 383-2244

Century 21®
WESTERN HOMES LTD.
1037 Cloverdale 386-3494

347 BENJAMIN ROAD
OPEN HOUSE
SAT. 1:30-4

New modern, 3 bdrm, 3 baths, den with views overlooking Portage Inlet. Landscaped treed lot off of Laburnum.
BEV McIVOR 386-3494 (24 Hrs.)

OPEN HOUSE
SAT. APRIL 19
1:30-4:30
BEAUTIFUL
SEAVIEWS

8964 Mainwaring Rd., left off Pat Bay Highway onto MacTavish, first road on left. Large family home on ½ acre lot, 5 bdrms., 3 baths, 2 studios. Offered at $105,000. For further details call
ROGER FRAMPTON 386-3494
(24 Hrs.)

BLOCK BROS.

See Our Weekly
BESTSELLERS
CATALOGUE
OPEN HOUSE
3347 WICKHEIM
SAT. 1:30-4:30

FABULOUS SEAVIEW. Located in the popular Lagoon area of Colwood, this 3000 sq. ft. home has a double garage, 2 sundecks and all the modern facilities such as inter-com, central vacuum cleaner, jenn-air, wall oven, etc., etc. Turn left on Metchosin, left on Lagoon Road, then right on Wickheim.
PIERRE BERUBE
478-5561 474-2744
388-6275 pager # 2764

NEW HOMES
12½% MORTGAGE AVAILABLE

OPEN HOUSE SAT., 1-4 p.m. Located in Sidney. 3-BR basement homes priced in mid 60's. Call now for appt. to view.
BOB HAMILTON 656-4692

Knowles
The HOME Team.
384-8101

JACK MEARS OAK BAY REALTY LTD.
2194 OAK BAY 598-3321

Where Trust Is
The Basis Of All Business

OPEN HOUSE
2617 MT. STEPHEN
SATURDAY 2-4 P.M.

Charming 2-bedroom bungalow on duplex zoned corner lot. Nicely redecorated. Updated services. Large lot. Please drop by and see this excellent starter home. MLS. Your host DARRYL YOUNG at 388-5464 pager 526.

Member
Relocation Services Canada

david burr LTD.

OPEN HOUSE
3980 Granville Ave.
Saturday, 1:30-4:00 p.m.

This attractive three bedroom house and property have the best of both worlds. Country living and only 10 mins. from town. Of post and beams construction it is just over 1½ years old. Vacuflow system. Lovely large sundeck. Facing west and many more attractive features. There is a new two stall barn and storage area, that could be converted to a work shop. $145,000.
JOHN TODD Res. 598-7849
david burr ltd. Work 384-9335

Canada Trust Realtor

595-5131

SAT. 1:30-4:00 P.M.
2636 JODRELL
(off Millstream)

$57,900 — 10¼ assumable mtge. Starter, family or retirement — anyone could enjoy this immaculate well cared for 3 bdrm home. This full bsmt home is situated on a nicely treed lot in a quiet area minutes from school & shopping. Fridge, Stove, Washer & Dryer included in price. VENDOR TRANSFERRED so priced for a QUICK SALE. You can't afford to miss this one. MLS.
LAURIE LOZOWAY 478-1510
Office 595-5131

★ 4029 ELISE PLACE ★
SAT. 1:30-4:00 P.M.

3-level split family home built in 1979, immaculate condition, tastefully decorated. Super location: Turn north onto Borden off McKenzie, right on Cedar Hill X Rd. and left on Lochside, right onto Elise.
CAROL LAWSON
656-0018
KNOWLES REALTY LTD. 384-8101

Knowles
The HOME Team.

SPECTACULAR SEA & CITY VIEWS

OPEN DAILY 1-4 PM.
Three imaginatively designed homes with unobstructed views. Top quality finishing throughout.
Choice of 3, 4 and 5 bedrooms, vaulted ceilings, sunlight flooded kitchens, luxurious bathrooms; Many exciting design features.
Separate side entrance to lower floor providing options as to use. Other choice properties available.
Herb Smith 385-6804 or 388-6275 (pager 880)
(Courtesy to Realtors-Lock box)
3725/35/45 Doncaster Drive.

Price from $169,000
(12½% financing)

SINCE 1887
Pemberton Holmes Ltd.
1000 Gov't. St. 384-8124

OPEN HOUSE
2853 Millstream
1:30 to 4 P.M.
Sat. April 19
Price now $79,500
3-5 Brm. family home by Royal Colwood Golf Course. 3 bathrooms, built-in nook in kitchen, double carport, large sundeck, extra parking, and much more. Come on in and let me show it to you. MLS. 45012. Your Host:
DESMOND HOLMES
478-1227 384-8124

OPEN HOUSE 1:30-4:30
2610 LANCELOT
On Turgoose Point

Spacious 3 bedroom split level, ideal family home. Convenient family room with fireplace, large master bedroom with walk in closet, dressing vanity, 2½ baths, thermal sealed windows to keep in the clean, convenient electric heat. Dishwasher, garburator. Large, fully insulated, heated 2 car garage. All this on a tastefully landscaped lot. $109,000. Phone, 592-7757

OPEN SAT. 1:30-4
2616 Dean Avenue

Retire to this popular area; near by shops, bus at both ends of the street. Activity & rec centre, hospital, churches and quiet neighbours. The bungalow has as many pleasing features, bright in-line living and dining rooms. Kitchen with a sunny breakfast area, pleasant sun deck facing private rear yard. Two BR & den. Two bathrooms, work room & rec room. The owner will consider carrying the mortgage if it is required. Make your offer early! Asking $81,000.
SIMON FLETT 592-7451
JACK GRANT 477-8172
THE PERMANENT 382-9191

OPEN HOUSE — $59,900
822 Vernon Ave.
Sat. 12-3

(Watch for signs. Extra parking at rear on Nigel St.) Excellent value in today's market. A very well-built, 2-bedroom home. In-law suite nearly completed to give revenue as a bonus. Sundeck and enclosed patio add to the appeal. House only 13 years old. You should not pass up an opportunity to see this winner.
John Monkhouse
Northern Pacific Realty Ltd.
479-1687

622 KELLY RD.
Open Saturdays 1:30-4:30

Charming 2 bdrm. home with French door, built in China cabinets. On brand new basement. Replumbed, rewired, redecorated inside and out. Super nice floors. New heatilator FP Beautiful treed setting on 141' deep lot with older 20'x20' dbl garage. Inside 6 mile circle. $65,500.
GERRIT KLOOTWYK
386-3231 479-3313
Block Bros. Realty Ltd.

OPEN HOUSE
Sat. 1:30-4:30
1651 HYBURY

Off Majestic in Gordon Head. Quiet Cul-de-sac over 1700 sq. ft. of finished area. 2 fireplaces, 3 bathrms. Could be 5 bedrms. or 3 bedrms., den and inlaw suite. Asking $115,000. LOUISE WILTERMUTH 477-6307 or 386-6164 CASTLE PROPERTIES LTD.

WHITTOME'S
Open Fri.-Sat., 2-4
1763 Newton St.

Wonderful chance to own a good little home with basement on super garden lot for only $46,900. You must see inside, it's a cutie.
388-4271 Ruth Lakaitis 477-5306

OPEN HOUSE

Saturday 9am-9pm, Sunday 2pm-5pm. Beautiful split-level house on large lot, 170x70, built in 1958. 3-bedrooms, dining room, living room, very well constructed, with lots of fruit trees. Nice neighbourhood. Near Carey Rd and Glanford. 3729 Raymond St South. Call Ron Surry 479-0033 or 592-4914. $78,000. Owner would like to sell this weekend, so make your best offer.

"Brand-New"
OPEN HOUSE
Fri. and Sat. 2-4:30

4300 Quadra (nr. end)
Spacious, 2 baths (3rd roughed in), country views, room for development, in-law suite possibilities. Your trade or offer on $83,500 (MLS). George Green, 477-4651 or 381-5613, Rather Realty.

SUNSHINE IN EVERY CORNER

Large country kitchen, sea glimpses, sun drenched deck are but a few features of this Gordon Head Delight. Open Sat. 1:30-3:30. Sun. 1:30-3:30. 1910 Casa Marcia Cres. Your host:
DAN NUGENT
Office Residence
477-1841 598-5030
BLOCK BROS. REALTY LTD.

COMPLETELY REDECORATED 1400 sq. ft. 2 bedroom split level on 51'x182' lot. Large master bedroom with sliding glass doors onto sundeck. Beautifully finished rec room 18'x25' with sliding glass doors. All of this on a quiet deadend street close to all ammenities. $27,500 assumable mortgage at 11¾% due September 85. $63,500. Open House Saturday and Sunday 1-4pm. 3062 Irma St. 386-9368.

$63,500
OPEN HOUSE
SAT, SUN, 1-4PM

3 bedroom, spacious charming, comfortable, lovely kitchen, utility room, treed lot, nice sundeck, move in immediately. $39,000 - year, open mortgage, P and I $479 per month. Close to city. 479-1919 or 381-0773.

SAT. 2-4
3275 WISHART

Charming 3 BR split-level home 3 yrs. old. Beautiful condition, 1½ baths. Large lot. View with
HEATHER GAMMON
477-0141 385-8814
ELSIE O'BRIEN
477-0141 477-5470
THE PERMANENT

OPEN DUPLEX SAT. 12-2 PM
2041 COURSER DR.
SIDNEY

3 BR's each side, spacious lot, ocean views.
Shaun Lees 386-7545 or 388-5929.
Island Homes Realty Ltd.

1793 HAULTAIN

Spacious 1 or 2 bedroom home with basement completely modernized, only $48,000. Good financing. 592-5407. Open House Saturday and Sunday 10am-2pm.

BUYING
OR SELLING
CLASSIFIED
ADVERTISING
CAN FILL
YOUR NEEDS

Royal Trust

TWO BEAUTIES:
SAT. AND SUN. 2-4 P.M.
1515 ROBINWOOD PL.

Gordon Head. 3 bedroom, 1½ baths, large living room and master bedroom. Delightful kitchen with eating area off, plus much more room for future development. Offered at $117,500.

1508 ROBINWOOD

4 bedrooms, 2½ baths, open beam living room features floor-to-ceiling fireplace, good sized dining room off bright kitchen with separate eating area. Large L-shaped rec. room features raised Franklin fireplace. Offered at $119,000, for prior exclusive viewing of either of these immaculate homes, call:
477-0191 JOHN LUND 598-5980
GORDON SPACKMAN
477-0191 477-7085

9935 BESSREDGE PL.
SAT. AND SUN. 2-4 P.M.

This bright near new 3-bedroom no-step home is situated on a cul-de-sac in sunny Sidney. The spacious kitchen has a large utility off, thermo windows, insulated doors, electric heat and minimum maintenance. This new MLS listing will sell quickly at $61,900. For prior viewing phone:
477-0191 LEONA PRICE 598-3580

FRI. AND SAT. 2-4
906 SOUTHGATE
$75,000 TO $89,500

Across from Beacon Hill Park. Over 1050 sq. ft., 2 bdrms., 1½ baths, laundry ensuite, fireplace, fridge, stove, washer and dryer, dishwasher. Excellent mortgages, and you can have a small pet. CCA Cert. For information call:
KEN TAYLOR 382-2485 or 384-8001

SAT. 1:30-3:30
3630 QUADRA ST.
$67,500

Will buy this beautiful older 3-bedroom, full basement home on large well-landscaped lot. Come and see this exclusive listing or call for prior viewing.
BARBARA LIEBENAU 479-8389 or 384-8001

SAT. 1:30-3:30
777 WILLING DR.
(Off Klahnie)
2 ACRES AND HOME —

Try your offer on this 3-bedroom family home and small barn located in this popular suburban area, asking $94,600. MLS. 45053. For details and viewing please call anytime.
CONNIE REYNOLDS
384-8001 479-0007
477-0191 JACK MOEN 658-5448

BROADMEAD
OPEN HOUSES
SAT. 1:30-3:30
1003 LOHBRUNNER
(Off Emily Carr)

—One level 3-bedroom home
—Master ensuite with shower
—Studio loft up
—Living and dining room look onto secluded easy-care rear.
—Elec. heat. Thermopane.
—Priced for quick sale at $129,000.

4515 EMILY CARR DRIVE

—Unique contemporary
—2 bedrooms and lounge up
—Living room, dining, kitchen, bedroom and bath on main
—Lower level has bedroom, bath and rec room.
$135,000
See these fine homes with:
JEANNE DEWHURST, 658-8980; MARION HOPKINS, 592-4351 or 384-8001.

BOORMAN'S
612 Fort St.
386-7521
2045 Cadboro Bay Rd.
595-1535
BOORMAN INVESTMENT CO. LTD.

OPEN HOUSE
217 LINDEN
SAT. 2:00-4:30

Well maintained character home. Main floor excellent living room leading to large separate dining room, modern kitchen with eating area, two bedrooms. Upper level developed into large studio bedroom with wide staircase access. Full basement, updated insulation, wiring and plumbing. Lane at side of home offering additional privacy. Large assumable mortgage at 10½%. Asking $97,900. Quick possession. Prior viewing call
JOHN JENKINS
595-1535 388-5464 Pager 582

OPEN HOUSE
SAT. 11:00 A.M.—1:00 P.M.
2176 LANSDOWNE RD.
OAK BAY
RETIREMENT

Absolutely charming and immaculate inside and out, offering spacious living room and dining room, 2 bedrooms, delightful kitchen adjoined by large laundry area. Part basement, large park-like grounds. See it on Saturday. Excl. $132,000.
GAIL WEINBERG
Off. 595-1535 Res. 598-0267

OPEN HOUSE
1276 OCEAN VIEW
(Off Maple Wood)
SAT. 2:00-4:30
NEW HOME
$112,500

This home is the first in a group of three overlooking Cedar Hill golf course (within 2 mile circle). Main floor with 3 bedrooms, 1½ bathrooms, excellent kitchen, separate dining room, large living room. Total area is 1310 sq. ft. Lower floor has imposing entrance hall, block floor and 4th bedroom or den, 2 carports, 2 sundecks, good lot. Appointments to view call:
VIVIENNE GENT
Off. 595-1535 Res. 592-2656

SEASPRAY
PROPERTIES LTD./REALTOR
1911 QUADRA ST. 386-3124
1175 NEWPORT 595-3151
1677 POPLAR 477-7131

OPEN HOUSE
SAT. 1-4 P.M.
921 SNOWDROP

GOLDEN OLDIE! Whether retiring or starting out, you'll go a long way before you find a nicer 3-bedroom home for $64,900 — teak cabinets, new wiring, plumbing and insulation, and it's immaculate. Off Marigold. Exclusive.
JERRY DOWNER
386-3124 381-6094

250 HOUSES FOR SALE

OAK BAY
UPLANDS PARK

New home to be completed May 16. 2,127 sq. ft. Tudor-style retirement home. 3 bedrooms, 2½ baths, family room off kitchen, formal dining room, main floor laundry, 2-car garage, lots of storage.

View 1-4 Monday-Friday
at 2762 HERON STREET
$158,000

MIKE GRIFFIN 652-4325
TED HEMSWORTH 477-0011

WESTMONT
REALTY 1980 LTD 388-4434

GORDON HEAD

Superb 4-Bdrm home. Family rm off kitchen with partial sea views. 2½ baths, fully developed basement and double drive in garage. $129,900. Exclusive with.
GORDON ELLIS
388-4434 592-0079

SEA & CITY VIEWS BY OWNER

Executive 3 or 4 bedroom, all large rooms, sunken living with fireplace, dining, family, kitchens with appliances and eating areas. Large sundeck, rumpus room with fireplace. Possible inlaw or rental suite. Spectacular view night and day. Nicely landscaped, easy care lot and lots of parking. $109,000. Owner will finance at reasonable rate. no agents. 478-9781.

LOOK AT THE LAND .41 ACRE

This magnificent home features 3 Brs. with a very large L.R. and D.R. You won't believe the back yard — it's huge AND private. The washer & dryer are included as well as the fridge and stove. The house is immaculate. You should see this one. $87,900.
Gary Peddle 384-8075 Pgr. 223
Hugh Munro 658-5536
Northern Pacific Realty Ltd.
479-1687

GORDON HEAD
10¼% MORTGAGE

By Owner. $57,000 assumable mortgage at 10¼%, due June 1st, '83. Upstairs, 1300 sq. ft. 3 bedrooms, 2 baths, one with skylight. Vaulted beamed ceiling in living room with fireplace, large dining room. Downstairs, 800 sq. ft. large finished family room with Franklin stove. Finished laundry room, semi-finished bath, small finished room off double garage. Fully landscaped and fenced. Quiet no through street. $114,500. August 1st possession. 721-5101 after 5.

WHAT A STARTER
$52,900

This 2-bdrm home is immaculate with thermopane windows, nicely decorated with fridge, stove, washer and dryer incl. Roof 1 year old. SHANE BEFURT 479-0010 or 386-6164. CASTLE PROPERTIES LTD.

B.C. LAND
AND INSURANCE AGENCY LTD.

54,000
2 BEDROOMS

Starter or retirement home on 66x136 lot. Livingrm. with fireplace, diningrm. and part basement. Very nice yard with fruit trees. McKenzie/Quadra area.
478-5588 Shirley Wilde 478-2459

GORDON HEAD
By Builder
4185 Tyndall

May completion. 3 bed, 2 bath. Merit cabinets throughout, pantry and greenhouse window in kitchen, separate L/R & D/R (sundeck off), Heatalator insert, thermopane windows, 1300 sq.ft. roughed-in basement, 2x6 construction, full exterior cedar siding. 12,000 sq.ft. naturally landscaped lot. $115,000. 477-4906 or 479-0195

HILLTOP HAVEN

Now you can buy this 2-bedroom home sitting high above the surrounding homes with a view of the country side. Close to all conveniences and with future development possibilities. Out-of-town vendors say sell. Call now to view. Asking price of $57,500.
C. L. (Buzz) Fraser
388-4271 479-1424
J. H. WHITTOME & CO., LTD.

GORDON HEAD
12% MORTGAGE

30 new homes in the exclusive development from $111,500. Open house daily 2-5 p.m. Drive out Shelbourne and turn right on Robinwood. For more information call 384-1101 or 477-0838
TOD HACKETT

Direct From Builder

In Colwood comtemp. - split level. Large LR & DR, family size kitchen, thermopane windows, fireplace. 5 yr. warranty. Building lots available, excellent locations. Ph. KEN MILLAR 478-1721 or 384-8075 Pager 519 anytime

RIDLEY BROS. DEVELOPMENT CO. LTD.

BROADMEAD
BY OWNER

West Coast design, high wooded views. Four bedroom and den. Four bathrooms, master ensuite. Large central family room. Fireplaces up and down. 3000 sq. ft. in beautiful private setting. Two car garage. $155,000. 953 Kenhwood. Appointment to view 658-1066.

4 YEAR OLD 3-BEDROOM home, Whiffen Spit area, Sooke, private .31 acre lot, 1½ baths, dishwasher, full basement, with efficient wood stove. 642-4662 evenings.

NORTH OAK BAY, HOME with character, well-maintained, lot 50x120, about 1350 sq.ft. Separate garage, extra parking. Principals only: 592-6785.

VIDCO
Commercial-Residential Real Estate
957 Fort St. 388-4232

FOUR BEDROOM HOUSE, dining room, living room, fireplace, on ½ acre, seaview, asking $72,500. Moving, must sell. 642-5794.

$69,000. DRIVE-IN GARAGE, 2-bedroom, extra room in full basement, rear lane. 2302 Florence Street, Oak Bay. Do not disturb tenants. 598-3190.

BY OWNER, 4 BEDROOM house, $40,000 mortgage at 10¼%, 2 years left. Close to Sears and Oaklands School. Open for offers. $65,900. 385-4658.

TRY $46,000

Good buy. 3 bedrooms, good location. 595-0358.

PRIVATE, JUBILEE HOSPITAL area, large lovely 3 bedroom home, 1833 Newton St. $96,000. Open to offers.

$6000 DOWN

700 Belton Ave. 2 bedroom house, $51,900. Open House: Saturday 19th. 1pm-4pm. 479-2207

250 HOUSES FOR SALE

FOR SALE BY OWNER IN Campbell River, 3-bedroom non-basement, wall-to-wall, fireplace, double pane windows, carport, outside storage, shake roof. Fenced 70x115' lot, fully-landscaped with many shrubs and fruit trees. Quiet street, close to schools and shopping. Rockland area. $32,000 assumable mortgage at 12%. 112-923-4902.

LAKEHILL $49,900
Cosy 1,000 sq. ft. 2-3 bedroom home on quiet street with w/w carpets, no step rear entry and updated interior. Wiring and plumbing redone. Lot is 1/5 acre with fenced rear yard. Laundry/storage room, no basement. Drive by 976 Annie Street then phone 479-2689 between 7-10pm for appointment to view. No agents please.

GORDON HEAD
OPEN HOUSE
SUN, APRIL 20, 1-4PM

Main floor- living room with fireplace, dining room, 3 bedrooms, large sundeck. Lower floor- self contained 2 bedroom suite OR 2 bedrooms plus family room. $89,900. 1710 Sprucewood Pl. 477-8689

BY OWNER

Lovely 2 bedroom 1182 sq. ft. low maintenance home. Large lot. Single garage. Covered patio. Hot water heating. Gardeners delight. Ideal retirement. $71,000. 477-0038.

BY OWNER, ½-ACRE NORTH Saanich, 3½-years-old. Entertain the boss in style or have a family reunion. Relax in family room, while kids party in basement. Drive by 9316 Canora, if you like it, come on in. $81,900. 656-5682.

OAK BAY
Willows, Open House, 2346 Hamiota. Saturday 2pm-5pm, Sunday 1pm-5pm. Hardwood floors, 2 bedrooms up, 2 down. Tastefully decorated. Lot 50x135. $87,900. $40,000 assumable mortgage at 14¾%. 592-3605

NEARLY NEW HOUSE, 3-BEDroom, 1½ baths, fireplace, carport, full basement. Extra paved parking for rec vehicle or two cars. Fully landscaped with underground sprinkler system. $89,500. 477-9662. 4338 Shelbourne St.

IMMACULATE SPACIOUS home. May be utilized as 2 bedroom house on the main floor plus self contained large one bedroom suite or large single family dwelling. Beautiful sea views. Reply to Victoria Press Box 477.

PRIVATE SALE BY OWNER. Approximately 2,000 sq. ft. on 2 floors, 5 bedrooms, 3 bathrooms, 2 fireplaces, rec-room, utility room, etc., with 100' on golf course. Centrally located. 382-5884 evenings.

LAKEHILL—$86,500
Fully insulated 3-4 bdrm, LR/DR w/FP. Lge. Family Rm w/FP and bath down. Quiet street close to bus and schools. 981 Ambassador Ave., 479-1836.

LARGE NEARLY FINISHED country home on 5 acres. Almost 4000 sq. ft. of unique design and superb quality. All trades invited on replacement cost of $260,000. 478-7296.

253 COUNTRY HOMES and PROPERTIES

ALL ON ONE LEVEL!

Long, low and lovely is the word for this brand new 3 BR 2 Bathroom home in North Saanich UPLANDS. Located on a partly treed and fully serviced ⅓ acre, it's shake and siding exterior gives it it's country character. There is a sunken living room with brick fireplace, a large dining room, a dream kitchen with adjoining family room and fireplace. A double garage completes a thoughtfully designed and well built home. Call us now. You will find it a pleasure to inspect this home with me! Full price only $123,500.
K. DROST
656-4000 656-2427
SAANICH PENINSULA PROPERTIES LTD. SIDNEY

THETIS LAKE PARK SECLUDED 2.7 ACRES HOUSE AND COTTAGE

Situated on a totally secluded 2.7 acres of lawns, private walks, fruit trees and adjoining 700' of Thetis Lake Park, a delightful 3-bedroom home with good sea and mountain views, large living room with fireplace, spacious kitchen with breakfast room, family room with fireplace. The cotage has living room with fireplace, kitchen, bathroom, bedroom. The property is an island of seclusion for two families. EXCLUSIVE $129,000.
TED WALFORD
Residence Office Office (24 hrs.)
598-1420 477-1841
BLOCK BROS. REALTY LTD.

10.8 ACRE MINI FARM

Consisting of ½ pasture and ½ trees this pleasant acreage has a year round stream and is on city water. Just 20 minutes from Victoria. There is a 3 Bdrm. home, garage, work shop and barn. Close to beach, park and school. $147,500. Exclusive with
JERRY ESKES
Pemberton, Holmes Ltd.
Bus. 384-8124 Res. 478-5667

2 ACRES
SAANICH PENINSULA

5 Yr. old, 3 BR full basement home, 1735 sq. ft. in excellent condition. Two fireplaces, 2 bathrooms, double carport. Full basement ready for further development. Ideal for the large family who wants horses or other livestock. Priced at $126,900 and vendor will consider 2nd mtge. EXCLUSIVE with
ALEX TAIT 477-8522
BEN GREIG 598-3105
Ocean City Realty Ltd. 381-2233

$55,000

Sooke, 1000 sq. ft. bungalow, overlooking salmon stream, ½ acre cleared, 1-acre forest, private sale, phone 642-4736, evenings.

COBBLEHILL
2 bedroom house with 2 bay garage and workshop on 2 fenced acres mostly cleared. Year round pond, outbuildings. $54,000. 112-743-9671.

GORDON HULME LTD.
Sidney-Saanich Peninsula
656-1154 2444 Beacon Ave.

256 WATERFRONT PROPERTIES

WATERFRONT TOWNHOUSE, fabulous sea view. 1667 sq.ft. 2-bedrooms, 3-bathrooms, cut stone fireplace, vaulted ceilings, double garage, 20 minutes to city centre, 10 minutes to airport or ferries. No agents please. 652-9316.

SHAWNIGAN LAKE WATERfront

258 CONDOMINIUMS

10¼%

1 BR condo. Adult building, rent restrictions, underground parking, concrete and frame construction, hot water heat, balcony, games room, laundry room. Appliances included. This is a clean unit and in a clean building 4 blocks from City Centre. Sorry no pets but a great 10¼% assumable mortgage running to January, 1984. This home is excellent buy at $31,500. It won't last long at this price. Call:

REID TOPP
385-7744 658-1112
or 388-6275 PAGER 619
GARDNER REALTY (1979) LTD.

OAK BAY SPECTACULAR VIEW
$79,900

A very deluxe building, steel and concrete construction, with a swirlpool and sauna located in one of the best areas in Victoria. The suite is immaculate and on the fifth floor with views over Oak Bay Marina, ocean and mountains — approx. 800 sq. ft. — in-line living room and dining room — galley kitchen with appliances — one bedroom. To view this exclusive listing call:

IAN BOORMAN
Off. 595-1535 Res. 592-2265
BOORMAN INVESTMENT CO. LTD.
2045 CADBORO BAY RD.

12.5%

Yes if you can qualify, you can finance one of our remaining deluxe WATERFRONT CONDOMINIUMS (2 bdrms, 2 full bathroom, 3 first line appliances, pfush w to w carpets, drapes, 5 rms & 2 patios, central H. water heat, extra parking all within Victoria city limits) and only 15' or 20' from the water's edge. Cash to handle $25,000. and the balance at 12.5% (while they last). Open days 1 to 4 except Monday & Tuesday. Phone 382-4312 or 382-8239, eves. call 477-4662.

Dickie Agencies Ltd.
630 Seaforth Ave.

TWO BEDROOM CONDOMINIUM
$29,900

This immaculate condominium has attractive living room, nice dining area, galley kitchen in unit. Utility room, lots of cupboards, bright and clean. Heat and hot water included in your assessment. Get your offer in now. MLS. GEORGE PARSONS, 386-2955 or 598-3847. CENTURY 21 Mayfair Realty Ltd.

LAUREL POINT

2 Bedrms. — 1½ Baths
IMMEDIATE POSSESSION. Immaculate suite, L.R., D.R., eating area in kitchen — stove, fridge, garburator, dishwasher. Washer and dryer in suite. Walk out to swimming pool. LARGE PATIO. Many other amenities in this modern concrete and steel building. Asking $89,900. For viewing call 384-8124 (office) BILL BATES 592-4077 (Res.)
Pemberton, Holmes Ltd.
1000 Gov't St.

2100 Granite Oak Bay

Spacious, nearly 1000 sq. ft., well-kept, one-bedrm suite in an excellent friendly building. Adult oriented for quiet living, near the village and in Oak Bay! Offered at $46,500. MLS. Please call to view.

CLIFF HALAYKO
477-7291 384-8075 (Pgr. 480)
D.F.H. REAL ESTATE LTD.

SPENCER CASTLE
2930 COOK STREET

A spacious luxury 2 bedroom condominium, 1440 sq. ft., 2 full bathrooms, 5 guaranteed appliances. Owner has share in unique castle building, situated on 5 acres landscaped gardens, high above city noises. Castle provides self contained accomodation for guests; swimming pool, sauna, workshop, social and recreational facilities. Inspection invited. Call residence 384-0575 or 388-6275 pager 915.

OPEN HOUSE LAUREL POINT

Wed., Thurs., Fri. 2-4 p.m.
225 Belleville Street
Dial 0705 at Entrance
2 bedrooms, $99,500-$135,000. Various choice views and floor plans to choose from. Also other numerous condominiums.
Phone for appointment:
Jim Bruce 479-8752
Norm Ross & Associates
382-6151

2 BR. CONDO
$32,900

Controlled entrance and Central location make this 2-BR unit a real buy. Built-in dishwasher plus range and fridge. Hurry on this one at only $32,900.

JOHN BARTON
ISLAND HOMES REALTY LTD. 386-7545. New MLS.

$34,900
2 BEDROOMS

In town, a top back corner suite with two bedrooms, dining room and a big balcony. Vacant and easy to see. MLS. 45536. Call now NEIL R. MACDONALD 386-3494 (24 hrs.)
CENTURY 21 Western Homes Ltd.
1037 Cloverdale Ave.
386-3494 (24 Hrs.)

FOR SALE BY OWNER. Tastefully finished executive 2 bedroom townhouse in Sidney. 2341 Harbour View Rd. across from the Latch Restaurant. Beautiful ocean and forest setting. Features include: brick fireplace, all cedar finishing, private patio, all appliances, large 10¾% mortgage ($38,000) renewable January 81. $31,000 CTM. Call 112-274-5027 (Richmond).

OAK BAY
Quality 1440 sq. ft. with Park-view, 2 bedrooms, 1½ bath unit. Large living room with partial seaview. Complete with washer and dryer and top of the line G.E. Appliances. One of Oak Bays most luxurious buildings with full amenities, to name a few, pool, sauna, roof garden. Full price $149,500.00. Call 385-0991.

TOWNHOUSE
$39,500

3 bedrooms, living room, dinette, Burnside area. $33,500. 12% mortgage. Phone Victor Wong 592-5454. Byron Price & Assoc. Ltd.

NOW IS THE TIME . . .

To see this comfortable one bedroom condominium suite. Attractive financing available at 10¾%. Priced at $31,500. For further particulars call
ROB and SUE FUKUSHIMA
386-3231 598-5245
BLOCK BROS.

JUST REDUCED

Looking for a 1 bdrm. condo that is quite unique and has breathtaking views. Sauna, swirlpool, pool bowling green. For more information call.
SHERILYN REDEKOPP
386-3231 656-3276
Block Bros.

ROYAL WOODS
Unique 1 bedroom suite in sought after complex. Kitchen with eating area, dishwasher, separate dining room. Amenities include pool, sauna, whirlpool, tennis court, etc. Assumable $24,500 mortgage at 10¾%. $42,500. By owner, 479-7587 after 5 pm.

BY OWNER

Nice large 2 bedroom condominium, appliances included. $9500 cash and take over 10% assumable mortgage. Will accept reasonable offers. For information phone 386-5096.

258 CONDOMINIUMS

RARE! VERY RARE!

—DELUXE SPACIOUS TWO-BR, 1½ BTH, CONDO-HOME.
—OPPOSITE BEACON HILL PK!
—TOP/FLOOR (4th) CORNER WITH SWEEPING SEA-AND-HILLS VIEW AND GLIMPSE OF GOOD ACRE LAKE.
—SEVEN, REPEAT, SEVEN, APPLIANCES! CERAMIC TOP CONT. CL. STOVE, FREEZER FRIDGE, COMPACTOR, GARBURATOR, DISHWSHR, IN-SUITE W AND D!
VACANT. ABSOLUTELY SPOTLESS!
—ONLY $89,000.

EXCLUSIVE SHOWING, DICK BATEY, 592-4607, KER & STEPHENSON LTD. 385-3411

SPENCER CASTLE

All the space of your own home with the advantages of a prestige condominium. This luxury suite is superbly decorated and in immaculate condition. Large living room with off-set dining room, fully-equipped kitchen, two bedrooms, two, four-piece bathrooms, in-suite laundry and storage, private balcony. The "Castle" provides large indoor swimming pool, saunas, panelled billard room, and private lodging for guests.
EXCLUSIVE $112,500
LESLEY BARTON
Off. 595-1535 Res. 595-2447

STADACONA CENTRE 1-BEDROOM APT.

Very impressive suite enjoying quiet views of the inner courtyard. This popular complex enjoys all the "extras", including pool, sauna, swirlpool, shops and restaurants, plus super convenient location and new low monthly assessment. Offered at $62,900.
J. PETER DUECK
386-7521 479-9909
GAIL WEINBERG
595-1535 598-0267
BOORMAN INVESTMENTS CO. LTD.
612 Fort St./2045 Cadboro Bay Rd.

THE ZIEGLERS

Laurel Point

A superb 2 bedroom, 2 bathroom suite on the 8th floor of this luxury development, featuring views of the Olympic mountains. As usual, all appliances remain including washer and dryer. Excellently priced at $122,500.

Southgate

Again 2 bedroom suites with fireplace in an excellent location within easy walking distance of Beacon Hill Park and the city. $69,500 and $87,500 with a $1,500 decorating allowance for the former.

THE ZIEGLERS
592-1768, or
384-8075 Pgr. 310

SEASPRAY PROPERTIES LTD./REALTOR
595-3151

WALK TO BEACON HILL

New $61,900-$86,900, due for completion April 30. Each unit over 1000 sq. ft. plus balconies, 2 BR's, 1½ baths, large closets, kitchens with EA, large DR, located to bus line and within walking distance to town. Ensure yourself a choice of suite by calling me now.
BILL NESBITT 388-5464 pgr. 687
THE PERMANENT 477-0141

ONLY 1 LEFT!

A beautiful 2 BR, 2 bath condo in luxurious Stadacona Centre. The kitchen has a small EA, the DR is sep. Sliding glass doors off the MBR and LR open on to the private cedar decked patio which faces west and quiet Stadacona Ave. Swimming pool, sauna, swirl pool, Tudor lounge and library and more are incl. Priced at a reasonable $79,900. MLS.
HARVEY MERRITT 652-9370
THE PERMANENT 477-0141

OCEAN VILLAGE
OCEANFRONT

Rarely will you find a home in as unique a location as are these fully equipped, luxury apartments, townhouses, and duplexes - 800 to 2500 sq. ft. in size. Country setting a few minutes from downtown Victoria on the Juan De Fuca Straits. Excellent local shopping and related facilities. Steps to the ocean, spectacular views and spacious landscaped grounds. Boating, hiking, golfing, crabs, shrimps, clams, excellent salt and fresh water fishing at your doorstep. Some Firsts at 11% and 12% if you qualify. Cash to handle, $25,000 to $60,000.
David Mahoney - 642-5254
Evenings - 642-5119

MODERN 3 BEDROOM CONdominium, a stones throw from the sea. New carpeting, new colored fridge and range, freshly painted. Assumable $15,000 1st mortgage at 10½%, $38,600. Private sale. No Real Estate. Call between 5:30-7:30pm. 382-7928.

HOLIDAY VILLAS AT 108
Time shares from $4750.00 and up. For a great holiday and investment phone 721-5471.

FURNISHED DOWNTOWN bachelor, concrete managed building. Pool, sauna. $27,500. 658-8842.

WANTED:
By private party, 2 bedroom condominium. Fairfield or Oak Bay. 384-5483.

SEA VIEW, DALLAS RD. 1 bedroom, $46,000 by owner. 478-4960.

259 TOWNHOUSES

TOWNHOUSE

South side. Unusual. Only 4 units in building. Very clean and attractive. About 1100 square feet on two levels. 3 bedrooms and bathroom up. Living room, dining, kitchen, utility, etc. on main. Private garden area. Close to town. $59,300. MLS. Call: JOHN HOLMS at 386-7521.
BOORMAN INVESTMENT CO. LTD.

WATERFRONT

Two Luxurious 2 br. town homes on picturesque Gorge Waterway. Adult oriented.
TULL DEVELOPMENTS LTD.
592-0662 479-0244

LOVELY

2 or 3 bdrm. townhouse with bsmt. Nice complex. Good price.
SHERILYN REDEKOPP
386-3231 656-3276
Block Bros.

PRIVATE, SPECTACULAR waterview. Possible $12,000, $575 monthly purchase-rent immediately. Modern 3 bedroom CCA strata duplex. 478-9931.

SIDNEY; 3 BEDROOM TOWNhouse, assumable mortgage. Best offer before Sunday takes it. 656-6588

259 TOWNHOUSES

LUXURY TOWNHOUSE SEA AND CITY VIEWS SWIMMING POOL

One of Victoria's most luxurious townhouses, with superb views of the inner harbour from all rooms and patios. Swimming pool. Tiled reception hall, large living room with fireplace and private view patio for that summer evening cocktail, spacious formal dining room with bay window, sunken lounge area, with fireplace. Spectacular kitchen with view, adjoining washer and dryer and a separate breakfast room with sun roof. 3 bedrooms on second floor, master 18x17 with full ensuite and walk-in closet. 3 bathrooms in all. 21'x18' family or party room on third floor with vaulted ceiling and large enclosed patio with breathtaking sea and city views. Underground parking with access direct to reception hall. Small but fully fenced and private front garden. EXCLUSIVE. $227,000.
TED WALFORD
Residence Office Office (24 Hrs.)
598-1420 477-1841
BLOCK BROS. REALTY LTD.

ALL STAR REALTY LTD.

3 BEDROOMS ACORN FIREPLACE
$52,900

A top quality townhouse built by Dave Stubbs Const. in the Swan Lake district. 1½ baths with laundry room in the unit, existing mortgage is $41,000 at 10% with payments of $378 p.m. P.&I. Due Dec. 1980. No pets and maximum 2 children. Vendor transferred — must be sold. Exclusive with:

JIM WEST
386-1255 Res. 595-4094

SIDNEY 10¼% MORTGAGE

Spacious 3-bedroom townhouse with a $28,000, 10¼% mortgage. ASKING $37,250. Try your down payment.
ART STREIGHT
385-7744 388-6275 PGR. 882
CLIFF SALMOND
385-7744 477-3626
GARDNER REALTY (1979) LTD.

WATERFRONT

Beautifully finished quality townhomes. Discriminating purchasers will appreciate sunken LR, fireplace, DR, K w Bkfst. area, 2 BR's, 1½ bahs, encl. garage. Bsmts R.I. for fam. rm. bath and addn. BR. Quiet cul-de-sac, all view units. Ideal refirement. Exclusive at $112,000 — $114,000. For viewing call.
HERB McDANNOLD 384-6768
THE PERMANENT 382-9191

SELL or TRADE

FOUR — 3-Bdrm TOWNHOUSES — 2 baths — double carports — easy-care exterior — low assessment — convenient James Bay location. Large, assumable mortgage at 11½% — over 2 years remaining. (Could be sold individually).
Bing Richards 388-7868 or 388-5464 Pgr. 732.
DUNSMUIR PROPERTIES LTD.

263 GARAGES FOR SALE, RENT OR WANTED

WANTED TO RENT GARAGE or small warehouse. Phone 478-0293.

265 HOUSES WANTED TO BUY

CALL SERVICE CALL SHANE

If you're thinking of selling your home and want fast, professional courteous service in marketing your home, put me to work for you. Quickly call SHANE BEFURT 386-6164 or 479-0010 res. CASTLE PROPERTIES LTD.

WANTED

1—2 or 3 BR home on quiet st. with parking to accommodate boat and 3 cars. Up to $80,000.
2—2 BR condo up to $110,000 in Fairfield or Oak Bay area. Must have 2 full baths.
3—Older home wanted with revenue suite in Fairfield area up to $100,000.
4—Small cottage in Oak Bay with small lot. Price open.
PLEASE CALL:
BILL NESBITT 388-5464 pgr 687
THE PERMANENT 477-0141

PROFESSIONAL LADY

Urgently requires a comfortable two bedroom home in the Oaklands, Cedar Hill or Maplewood area. Maximum $80,000 cash. Call CHRIS GREIG, 386-1296 or PETER VINCENT, 383-5578. CASTLE PROPERTIES LTD., 386-6164.

INVESTOR NEEDS

Two or three bdrm home suitable for rental. Any reasonable area considered. Maximum $60,000 cash. Call CHRIS GREIG 386-1296 or PETER VINCENT 383-5578. CASTLE PROPERTIES LTD. 386-6164.

ALBERTA RETIRED

Wants 1 to 5 acres with nice home up to $110,000 and will go as far as Maple Bay. Cash
ALEX TAIT
382-2233 477-8522
OCEAN CITY REALTY LTD.

MUST BE SIDNEY

Urgently require for widows. Three bedroom home with few steps in a nice area. Urgent. All cash.
598-3105 BEN GREIG 381-2233
OCEAN CITY REALTY LTD.

HAVE CLIENT WANTING high Henderson or Lansdowne slope $100,000 to $130,000, 3 or 4 Brs with den or family room — must be quiet area. July-Aug. occupancy.
AUSTIN MITCHELL 598-3533
Ocean City Realty Ltd. 381-2233

I HAVE CLIENTS FROM Alberta who want homes in Gordon Head, Oak Bay areas, with Mortgages of 9½%-13½% interest rates. Also some cash clients.
EARL REYNOLDS
477-0191 479-0007
Royal Trust

I AM LOOKING FOR A BUILDing lot or home (for myself) in an exclusive area (prefer Uplands, South Oak Bay, Gordon Head, Cordova Bay) close in location, minimum lot size ½ acre. Price range $250,000. Prefer private sale. 592-8068.

$47,000—$62,000

Anywhere in Victoria, have extra purchasers. Please reply quickly, no obligation. PAUL PETERSON 384-2835 or 386-6164 CASTLE PROPERTIES LTD.

REGINA COUPLE

Urgently require 2 or 3-bedroom home close to bus line. Up to approx. $100,000 Cash.
BEN GREIG 598-3105 381-2233
OCEAN CITY REALTY LTD.

CASH PAID
If your house is suitable for rental purposes call my Agents Lee Wrobel and Randy Small. 385-1431. British American Realty Ltd.

CASH CLIENTS
Wish to buy home with 2-3 bedrms. Basement if possible. Phone Victor Wong 592-5454. Byron Price and Assoc. Ltd.

YOUNG FAMILY NEEDS REAsonably priced home. Can be older or needing repairs. No agents. 478-9706.

265 HOUSES WANTED TO BUY

ALBERTA TEACHERS

Middle-aged couple, both teachers, require a two-bedrm bungalow, must be livgood shape. View Royal, Gorge, Marigold or Esquimalt. Maximum $70,000 cash. Call PETER VINCENT 383-5578 or CHRIS GREIG 386-1296. CASTLE PROPERTIES LTD. 386-6164.

MANITOBA COUPLE

Urgently require two or three bedroom home in realy nice area. Up to $110,000.
598-3105 BEN GREIG 381-2233
OCEAN CITY REALTY LTD.

REQUIRE 3-BEDROOM HOME with nice yard, close to elementary school. If you are considering selling, please call 721-3661.

268 LISTINGS WANTED

FOR FULL PROFESSIONAL SERVICE TO ENSURE YOUR BEST MARKET PRICE; PHONE CHRIS GREIG 386-1296 OR PETER VINCENT 383-5578, CASTLE PROPERTIES LTD. 386-6164.

ALL STAR REALTY LTD.
Homes-Condominiums Wanted
JIM WEST 386-1255

270 EXCHANGE REAL ESTATE

BEAUTIFUL SEAVIEWS PRESTIGIOUS DEAN PARK

Modern contemporary featuring high vaulted cedar ceilings, marble fireplace, formal dining room, skylight, 3 sundecks, double carport with additional parking. The main level has 3 bedrooms, 2 full bathrooms. The lower level has a complete 2 bedroom in-law suite and workshop-laundry room. This can easily be a 5 bedroom, 3 bathroom family home. Priced very well at $189,500. Will trade on smaller in town house, reasonably priced revenue property or land. For details call GERRY FINNIGAN 656-5876 evenings or CEDRIC STEELE REALTY LTD. 388-6258 - 24 hrs.

? MOVING TO ALBERTA ? Trade 2 revenues plus residential property in Calgary for similar Victoria apartments, motel or whatever. Value $1,518,000 with $700,000 equity. (403-) 277-8833. Private.

LOOKING TO TRADE, COMmercial building anywhere for 19 half acre lots on Robinson Lake Subdivision near Courtenay. 388-5113

HAVE NICE 1600 SQ.FT. HOME in Calgary, would like to trade for home in Victoria area. 403-249-7657.

271 LOTS FOR SALE

Park Pacific

Dean Park Estates

Beautiful treed and ocean view lots. One-third acre and fully serviced. Located in North Saanich near Panorama Leisure Centre. Site office open daily from 10:30 to 4:30. Phone 656-7041 or
George Black
388-6275 Pager 930
383-4124 anytime
Park Pacific Investments Ltd.

NORTH SAANICH TREED 1 ACRE LOTS FEATURING: 12% FINANCING

PAVED ROADS
SIXTY ACRES WILDERNESS PARK
$36,500
For details please call Rick at Douglas Hawkes Ltd.
721-5161 384-7128

BROADMEAD

Visit us at our office-display home, 950 Royal Oak Drive
8:30 A.M.-5:00 P.M. 658-5291
Or Call
JEANNIE DEWHURST
384-8001 (24 hrs.) 658-8980
Royal Trust Co.

DEVELOPERS INVESTORS

I have just listed a desirable 2-acre property in Sooke Village which has subdivision potential of five building lots, plus an additional lot with older home in good condition on it. How much? Owner says sell at a value packed $79,900! Call MIKE SWEENEY IS SERVICE 388-5050 or 386-6164. CASTLE PROPERTIES LTD.

ONLY ONE LOT LEFT

Build your own home on this spacious lot close to golf course and rec centre. Municipal water and septic. A steal at only $29,500.
JEFF BUZIAK
Residence 388-6275 Office
652-1985 PGR. NO. 2797 477-1841
BLOCK BROS. REALTY LTD.

1 ACRE — COLWOOD

Good 1 acre lot, heavily treed, city water, hydro, perc tested, good building sites. Only $32,500. BARBARA WHITELEY, 386-3494 (24 hrs.)
CENTURY 21
Western Home Ltd.,
1037 Cloverdale Ave.,
386-3494 (24 hrs.)

EAGLES & OWLS

Delightful 2.4 acres scenic building lot overlooking Sooke Harbour. Driveway and well already in place. Over 300 feet road frontage. Asking 434,900. Call BILL LATIMER at 477-7121 or 656-2355. A. E. LEPAGE WESTERN LTD.

SUBDIVISION??
84 acres zoned R1 inside 5½ mile circle. HYDRO, CITY WATER adjacent. Priced at $12,000 per acre. Some preliminary plans available. First offering. CALL: ART or FLO MAUGER 656-6509
595-5131 (days)
EXCLUSIVE WITH CANADA TRUST

"FOLLOW THE RAINBOW"

to Gabriola Island and invest in a beautiful ½ acre lot, for $9,500 (lot 50).
ROB OR SUE FUKUSHIMA
386-3231 598-5245
Block Bros.

BUILDING LOT

75'x100'
Norman Lane and Stelly's Cross Rd. View of Brentwood Bay.
James Park Res. 652-4119
Pemberton, Holmes Ltd.
384-8124 1000 Gov't St.

2 DUPLEX-SIZED LOTS IN Langford. One has older, 3-bedroom home on it that could be fixed up. Package price $70,000.

BILL CARNEGIE
386-7545 652-3627
Island Homes Realty Ltd.

METCHOSIN — DEERWOODS TEN ACRE LOTS
$44,900
Rick at Douglas Hawkes Ltd.
721-5161 384-7128

FLORENCE LAKE RD.

Building lot, easy access to lake. $26,500. 478-9133, mornings.

10 SCENIC ACRES ONLY minutes from Mill Bay. Good soil. $42,900. For brochure and map, 388-6876.

271 LOTS FOR SALE

Level lot, 50'x150' in a pleasant Saanich location. Mature fruit trees, excellent top soil. A new listing at $35,000 with

Dennis L. James
Off. 384-8124 Res. 598-6014
Pemberton, Holmes Ltd.
1000 Gov't. St.

SHAWNIGAN BEACH ESTATES

Beautifully treed 80' x 120' sunny lot on the south side of Port Renfrew Rd. Ready to build your summer home or permanent residence. Full price — $15,000. Terms if required. Phone 388-4271, C. L. (Buzz) Fraser, 479-1424.
J. H. WHITTOME & CO., LTD.

ATTRACTIVE LOT SOUTHERN EXPOSURE

¾ acre lot in exclusive Towner Park area of North Saanich, grassy gently sloping view lot close to beach access. Bright, sunny location. Listed $38,000.
656-7117 Bill Mosher 656-5584
BLOCK BROS. REALTY LTD.

½ ACRE TREED LOT NEAR water and hydro. 652-5615, 652-1469.

NICE VIEW LOT 50X110 NEAR Esquimalt Rd. and Head St. $35,000. 388-5454, 652-3838 or 478-1836.

DEAN PARK ESTATES fully serviced level lot with partial view, $45,000. 656-2200.

10,000 SQ.FT. TREED LOT IN Brentwood Bay. Underground services. 652-1273

TWO 4 ACRE SUBDIVIDABLE parcels, Shawnigan district. 112-743-4072.

ONE OF DEAN PARKS BEST view lots offered below replacement cost. 477-6263

DEEP COVE, 50X120, WATER is in. $28,000. 477-6623

BEAUTIFUL BUILDING LOTS. Quiet street. 479-0496.

273 PROPERTY FOR SALE

GABRIOLA ISLAND
Foreclosure Sale
13 - 5 acre parcels. Prices as low as $15,000.
2 - 9 acre parcels and 1 - 7 acre parcel. 247-9406

ATTENTION BUILDERS
3 LOT PARCEL
Helmcken-Trans Canada Overlooking Gorge. Purchase or build house for owner. 479-0435.

COBBLE HILL
10 acres of park-like property on Kokisilah River, $42,500. Terms to suit. 652-3383.

1½ CLEARED ACRES ON Woodland Rd. Sooke area. Close to stores and school. 642-3248

274 PROPERTY WANTED

WANTED ONE ACRE

Gordon Head or Queenswood not for subdivision
A genuine request for a genuine purchaser willing to pay top market price for the right property.
MIKE RUSSELL
595-2121 388-9729
NATIONAL TRUST

CASH

Bonified builder developer wants lots and land for subdivision. Quick decision. Phone Kasapi Construction 386-6191 anytime or 592-6081 res.

BUILDING LOT REQUIRED, outskirts of Victoria, have no down payment, but will make monthly payments. 382-5197

CASH FOR LAND OR LOT IN Saanich. N&B Mamic Construction. 477-4736.

WANTED LOT OR SMALL acreage for mobile home. Evenings after 6pm, 474-2083

280 ACREAGE FOR SALE AND WANTED

12 ACRES

Beautiful treed property Ebadora Lane and Trans Canada Highway near Malahat lookout.
$59,900

110 ACRES

On Finlayson Arm.
$230,000

10 ACRES

On Finlayson Arm
$59,900
Both properties south of the Dutch Latch Restaurant on the Malahat.
James Park Res: 652-4119
Pemberton, Holmes Ltd.
384-8124 1000 Gov't St.

4.89 ACRES OVERLOOKING ELK LAKE

A one of a kind parcel bordering on the pump house road and backing on to Forest Hill Road at the top. Fully treed property with beautiful views of the lake. Cannot be subdivided. Excellent value at $145,000.
CLIFF SALMOND
385-7744 477-3626
GARDENER REALTY (1979) LTD.

4.42 ACRES

In 2 pieces (¾ acre and 3.68 of an acre). Both with water and hydro. Valuable standing timber for house logs. Tugwell Road off Robinson Road — subdividing possibilities. $34,900.
RALPH KELLER 385-9741
Henderson Realty Ltd.

SUBDIVISION??
84 acres zoned R1 inside 5½ mile circle. HYDRO, CITY WATER adjacent. Priced at $12,000 per acre. Some preliminary plans available. First offering. CALL: ART or FLO MAUGER 656-6509
595-5131 (days)
EXCLUSIVE WITH CANADA TRUST

14.6 ACRES

Under ALR, water rights for irrigation. Good building site. Grade 2 agricultural soil. Just off Dooley on Lochside, near ocean.
RALPH KELLER 385-9741
Henderson Realty Ltd.

RIVER FRONT. 35 PLUS acres of beautiful Cowichan Valley land with frontage on islands best steelhead river, $110,000. 10 acres near Prospect Lake. Cleared building site with views, $69,900. Will consider trade for Salt Spring Island acreage. Phone owner 479-6089

WILL SELL 16 ACRES OF prime holding property, not in ALR for $28,900. 1500 ft. on roads, within growing Prince George District. It's a bargain. 15% down, easy terms. 477-7720

BIDS ARE INVITED ON 11.15 beautiful parklike acres with seaviews located at 10 Hartland Road. Plot plan inside property at end of gravel driveway. Victoria Press Box 234.

$105,000 FOR SPACIOUS 4 BEDroom cedar rancher on 2 beautifully landscaped acres in Mill Bay. Fenced pasture and large barn. Vender will hold large mortgage at 12%. 112-743-4575

TWO ACRE RANCHETTES for sale. Price $49,000 each. Location 9299 Canora Road, North Saanich. 656-2340.

SMALL ACREAGE OLDFIELD Road, $69,900. Box 362, Saanichton Post Office v0s1m0 and/or 652-1210

10 SCENIC ACRES ONLY minutes from Mill Bay. Good soil. $42,900. For brochure and map, 388-6876.

WANTED
Saanich Peninsula Homesite, 2-5 acres. Cash available. 477-3715.

280 ACREAGE FOR SALE AND WANTED

CHOICE 7 ACRES

Good areas for building sites, completely private. This property rises gently from the road up approx. 150-200 ft. allowing excellent views. There is a good well. Many kinds of trees. Asking price $77,500. For information call. GARDNER REALTY (1979) LTD., 384-7744; Art Streight, 388-6275 PGR 882.

1.33 ACRES

Cosy Four bedroom part basement home in a beautiful setting with over a dozen fruit trees and a creek running through property. Priced to sell. $69,900. EXCLUSIVE with
ALEX TAIT 477-8522
BEN GREIG 598-3105
Ocean City Realty Ltd. 381-2233

10.2 ACRES OF VIEW PROPerty, Central Saanich, $110,000. 384-0512

285 UP ISLAND PROPERTIES

WHITTOME'S

MILL BAY OFFICE SHAWNIGAN OFFICE

"HEY, MOM — I'M HOME FOR LUNCH"

They grow up so fast why not live near their school and brighten all your days by hearing these words. Plenty of space, excellent condition, three bedrooms, two bathrooms. Shawnigan Beach Estates, $63,500. MM2.
743-5311 PAT SIDENIUS 743-5678

FORTIFIED WITH "C"

Cozy, clean, convenient, comfortable, closets, cabinets a plenty. Fortified with charm this 3-bedroom mobile for only $14,500. Mill Bay, includes attached storage and greenhouse. M199.
743-5311 PAT SIDENIUS 743-5678

FIGHT INFLATION IN COMFORT

Enjoy this 2-bedroom mobile with wood stove situated on a beautiful ½-acre close to Shawnigan Lake, $28,900. M204.
743-5311 PAT SIDENIUS 743-5678

HOW TO LIVE ALONE AND LIKE IT

Begin with a cozy 1-bedroom cottage situated on two lots. Add to it four fruit trees and the fridge and stove. Its a bargain, $31,900. M157.
743-5311 PAT SIDENIUS 743-5678

KICK THE HABIT OF DULL LIVING — SEAVIEW

Just wait till you feast your eyes on the exciting interior of this very sharp and lovely 4 bedroom, three bathroom home. Counter top Jenn-Air range, many, fruit trees and MUCH, MUCH more. Mill Bay, $96,900. M225.
743-5311 PAT SIDENIUS 743-5678

QUICK SALE NEEDED HOME IN ADULT PARK
$14,500

This 12'x56' 2-bedroom mobile home, professional decorated, is in mint condition. An 18'x15' sundeck with aluminium roof and railings has been added. Owner may carry some financing. To view, please call me anytime: 743-5573 VAL STRETCH 743-4105

QUALITY COUNTS

And if you prefer an interesting, unusual home with spacious rooms, then call me as this beautiful property has more features than I can describe here. From the all cedar exterior to the balcony overlooking the dream kitchen, to the luxurious master bedroom, you'll appreciate the beautiful wood and superior craftsmanship. A country home, high above Mill Bay, in a setting of tranquil charm. Offered at $95,500. Owner will consider carrying mortgage. To view this new listing call:
743-5573 VAL STRETCH 743-4105

BY OWNER SEAVIEWS

Custom built 2 years old. Good sized living room and dining room featuring floor to ceiling stone heatilator fireplace, 2 bedrooms with 2 piece ensuite, kitchen with eating area, lots of cupboards and built in dishwasher, downstairs nicely finished rec room with wet bar plus heatilator fireplace, 3 piece bathroom, possible 3rd bedroom, double carport, 20x20 sundeck. Price $65,800, assumable mortgage at 10¼%. Cherry Point area. 743-4187.

WATERFRONT CHEMAINUS

Magnificent views from 2 levels. 3 bedrooms, 2 baths, rec. room privacy and quiet, yet close to all amenities. Large 10¼% mortgage to Nov. 1982. Now $89,500. Next year????
GLADYS THOMAS 592-2526 or office 382-8101.
National Trust Co. (Douglas)

SUBDIVIDABLE LAND

2 Pcls. containing appx. two acres overlooking Duncan and Cowichan Valey. On sewer and water in Eagle Heights. Now is the time to look at 5325 and 5345 Miller Rd.
VICTORIA OFFICE
477-2149 Al Bull 477-1841
DUNCAN OFFICE
748-9294 746-4175
BLOCK BROS. REALTY LTD.

PARKSVILLE, B.C.
Four 20 acre parcels, well treed with excellent soil, possible future rezoning to 5 acre lots. Located approximately 10 miles North of Qualicum Beach. Priced from only $37,000. Good terms available with 20% down. Vendor will hold balance at 14%. 10% discount for cash. For more information please call 248-9604 Keith Hendrickson, Spider Lake Developments Ltd.

PROTECTION IS.

Build your own cabin on this pretty island in Nanaimo harbor and have an ideal recreational retreat at the low, low price of $6900.
479-1667 Wilfred Davis 658-8884
J. H. Whittome & Co. Ltd.

MILL BAY
5 ACRES — CLEARED
$31,500
Piped water — Paved roads
11% FINANCING
Rick at Douglas Hawkes Ltd.
721-5161 384-7128

LEGAL, UP AND DOWN DUplex, or large family home in Lake Cowichan. Excellent condition, both units have two bedrooms. Asking price $37,500; $7,500 down, balance negotiable. For further information telephone 748-3755.

TWO ACRES ON BRIARWOOD Circle near the Mill Bay Recreation Centre. For details and map of site priced at $25,900, please contact:
NEIL RAWNSLEY 595-1507
MONTREAL TRUST 386-2111

TWO ACRES OF REAL NICE land in Cowichan Valley. Two building sites, paved road and hydro. Well sites have been witched. 478-4550 evenings.

10 SCENIC ACRES ONLY minutes from Mill Bay. Good soil. $42,900. For brochure and map, 388-6876.

PRIVATE SALE JUST OVER 4 acres with framed 2 bedroom dwelling, needs finishing. $30,000 or offers. 112-246-9102.

FULLY SERVICED RECREation lot at Honey Moon Bay resort. 478-2296.

290 FARMS FOR SALE AND WANTED

REALSPAN PROPERTIES LTD.
846 BROUGHTON 388-6454

NEW LISTING EXCELLENT FARM PROPERTY
22 ACRES — ELK LAKE

Located 15 min. from Victoria on the beautiful Saanich Peninsula and bordering on Bear Hill Regional Park, this fabulous commercial farm property is going to attract tremendous interest! The property has been operated as well-known organic vegetable farm and is very well planned and equipped with greenhouses and an excellent irrigation system. The owner's home is an attractive, long, low rancher with cedar siding with 5 spacious bedrooms, large family room and in addition, there is a 906 sq. ft. in-law suite that could be used as such, or as an office, studio, etc. Large double garage (with pit) 18' deep pond and beautiful southerly views of Elk Lake and city from upper portion of property. For additional information and private showing call exclusive agent. Listed at $300,000.
DOUG MENZIES (479-6256)

293 GULF ISLAND PROPERTIES

GABRIOLA ISLAND
$34,900

2 bedroom home needs finishing, auto heat, fireplace, garage, ½ acre lot.

$42,000

Close to beach, 2 bedroom home, large sundeck, carport, fireplace, good well.

$49,500

New, 3 bedroom home stove, fridge and dishwasher. Close to beach. Immediate possession.

$49,500

Full basement home, 3 bedroom (1 down), 2 baths, large sundeck and carport, fenced garden area. Fast possession.

$53,000

Modern 2 bedroom spacious home, 2 fireplaces, wallxwall carpetting, large private sundeck, carport, ½ acre lot.

$69,500 OFFERS

100 yards to Taylor Bay Beach; 2 bedroom bungalow, immediate possession.

2.7 ACRES

Secluded 2 bedroom home, beamed ceiling, Franklin fireplace, fruit trees and garden area. Offers to $70,000.

VIEW LOT

Several to choice from. ½ acres to 1 acres from $17,900.

5 ACRES

Treed seclusion, several to choice from. $26,000 full price with $2600 down payment.

NEIL WARK
247-8852 EVENINGS
GABRIOLA REALTY
247-9622.

WATERFRONT SAVARY ISLAND

3-bedroom Pan Abode home close to Indian Point on 100' of low bank waterfront. Set up for year-round living and complete with generator. Owner will include cartage and repair business. $56,500.
KER & KER LTD. 922-9121
PAUL JAFFARY 926-5344

HORNBY HEIGHTS 2 MILES West of co-op then follow red arrows. Very private vacation complex on 16 super-view acres available for occupancy now. Fully furnished with built-ins, 4 bedrooms, over 4,000' of roofed area, 1-year-old for sale by owner who will carry 10% mortgage with $60,000 down. See Lot #5 or phone 335-2283.

GULF ISLANDS

½ acre treed building lot with panoramic view of Gulf, Mt. Baker and Gulf Islands. Drive by: Lot 15, Cudmore Road, Ganges Heights. On paved road, hydro and water. Asking $26,750.
RALPH KELLER 385-9741
Henderson Realty Ltd.

SALT SPRING HOBBY FARM Level 1¾ acre fenced property, secluded location, 3 bedrom, double insulated, 1400 sq ft home, 2 wood stoves, many extras, $79,900. Ron McQuiggan, Islands in the Gulf Real Estate. 112-537-9220 pm, 112-537-5521 days.

SALT SPRING ISLAND, 10% M.U.R.B. 2 rustic cedar homes, (1700 and 1100 sq. ft.), 2.1 acre hideaway, sea view, $109,000, great tax shelter. Betty Valdez, Islands in the Gulf Realty, Box 570, Ganges. 537-5521 days. 537-9754 evenings.

PENDER ISLAND. 0.84 ACRE, treed lot on paved road. Water and hydro. $13,900. 595-



gardening
hilda beastall

2 oldtimers still beautiful

Lupins and Columbines (Aquilegia) are sometimes listed as perennial flowers and sometimes found in lists of biennials. I suppose this is because neither is a long-lived perennial in heavy soils, nor in climates which commonly reach low frosty temperatures in winter.

Columbines are dainty in flower and foliage, and attractive to hummingbirds who visit the open throated flowers for the nectar in May. In a semishaded spot of the garden the plants grow well, each making a fine clump.

Colors may be pink, blue, white, yellow, mauve or rose. As usual with perennials, the old flower stems should be promptly cut off to prevent seed formation.

In some years a few more flowers may be expected as the weather cools in September, particularly if the plants are kept healthy with sufficient watering in summer. The moisture also maintains the attractive foliage which is grey-green and somewhat fern-like.

Lupins might be considered as companion plants to the Aquilegias. Their colors are in the same range. Lupins are in shades of pink, deep rose, purple, yellow and white. Most have the blending of cream in the individual florets which results in a delightful effect.

Stately is a word often used in describing Lupins, for they are indeed symetrical in form as the compact stems of flowers rise to 90 or even 120 cms in height. Closely packed on sturdy stems, they are like colorful candles when seen against dark green shrubs as a background.

Give Lupins a place out of strong summer winds, where they get morning sun but shade from hot sun in afternoons perhaps by tall trees. They do like air circulation, not only to be shaded by a solid wall or fence. The best planting I have seen was in an open circular bed with tall forest trees giving dappled shade from the west and northwest.

Lupins and Columbines may be found for sale in April at some nurseries and garden centres. They will bloom this same season, late April through into June. According to your soil and garden location you may or may not have them live successfully over winter to bloom again.

To ensure having a good showing of these two fine garden plants a sowing of freshly purchased seeds can be made by the end of April, oudoors in a partly shaded spot.

Mark off the small area so that it will not be distubed during summer growth. Hand weeding will be needed, but if sowing of seeds is done at about one to two or three cms, there will be no thinning or pricking out until the little plants are lifted in perhaps mid July.

Then they should be set into a vacant row in the vegetable garden with the soil well worked, about 30cms apart to encourage strong rooting and growth.

By September 6, or Labor Day weekend, both Lupins and Columbines go into the flower border spaces where they are to bloom next spring and early summer.

If you have been without these two flowers in your garden, try to see a picture of them in a seed catalogue or plant book. They are both really oldtimers though greatly improved over the years through selection by plantsmen until today's strains are truly plants of beauty.

They are not merely huge but of good form and colors, still with more than a touch of old fashioned elegance.

New spy plane

WASHINGTON (AP) — The U.S. Air Force has announced it will establish a squadron next year to train pilots on the new TR-1 spy plane, an outgrowth of the U-2 aircraft.

NOTICE TO CREDITORS
MARGARET DORIMENE ATTENBOROUGH, formerly of 2605 Cotswold Avenue, Victoria, British Columbia.

NOTICE IS HEREBY GIVEN that creditors and others having claims against the estate of the above deceased are hereby required to send them to the undersigned Executor at P.O. Box 580, Victoria, B.C. V8W 2P6, before the 17th day of May, 1980, after which date the Executor will distribute the said estate among the parties entitled thereto having regard only to the claims of which it then has notice.

ROYAL TRUST CORPORATION OF CANADA
Executor
By Cox, Taylor, Bryant
Its Solicitors

NOTICE TO CREDITORS
THERESA CONSTANCE INGRAM, formerly of 10-735 Pandora Avenue, Victoria, British Columbia.

NOTICE IS HEREBY GIVEN that creditors and others having claims against the estate of the above deceased are hereby required to send them to the undersigned Executor at 1280 Douglas Street, Victoria, B.C. V8W 2X5, before the 17th day of May, 1980, after which date the Executor will distribute the said estate among the parties entitled thereto having regard only to the claims of which it then has notice.

NATIONAL TRUST COMPANY, LIMITED
Executor
By Cox, Taylor, Bryant
Its Solicitors

NOTICE TO CREDITORS AND OTHERS
Estate of DOROTHY TAYLOR, deceased, formerly of Ardmore Drive, Sidney, B.C., and late of Vancouver, B.C.

NOTICE IS HEREBY GIVEN that Creditors and others having claims against the estate of the above deceased are required to send them in writing with full particulars to Montreal Trust Company, Executor, 100 — 747 Fort Street, Victoria, B.C., V8W 3G1, before the 18th day of May, 1980, after which date the Executor will distribute the said estate having regard only to the claims of which it then has notice.

MONTREAL TRUST COMPANY—EXECUTOR.
Sean F. Howard,
Solicitor for the Executor.

SHERIFF'S SALE

Under and by virtue of a Writ of Seizure and Sale issued out of the County Court of Vancouver Island, Victoria Registry, against the goods and chattels of 4 Brothers Tractor and Maintenance Service Ltd., purported to be
(1) 1972 Dodge D800 Dump Truck Serial # D81GP3J 003290
(1) Belly Mower Serial # 1690074 002316
(1) Sickle Bar Serial # 1600197 001227
I have seized and will offer for sale by public auction at Victoria Super Service Towing Ltd., 310 Bay Street, Victoria, B.C., on Friday, the 25th day of April, 1980, at the hour of 10 o'clock in the forenoon, all the right, title and interest the defendant has in the goods and chattels. The goods and chattels may be viewed at Victoria Super Service Towing Ltd., between the hours of 8:30 a.m. and 4:30 p.m. Monday to Friday.
Terms of Sale: on a where-is, as-is basis, cash plus 4% Sales Tax.
For further particulars apply to Deputy Sheriff Holmes, Room # 1, 850 Burdett Avenue, Victoria, B.C. 387-6811.

Deputy Sheriff Holmes,
Vancouver Island
Region # 1.

Z-day crowd stones Rhodes statue

Times News Services

SALISBURY — Rhodesia became independent Zimbabwe today in celebrations marred by three grenade explosions, one that killed two persons and injured about 30 others, and a jailbreak by about 60 prisoners from Salisbury's central prison.

The worst incident involved the tossing of a hand grenade into a crowd of about 150 blacks singing outside a Methodist church in the black township of Mufakose, 10 kilometres west of Salisbury.

Police said the prisoners awaiting trial overpowered their guards, broke open a gate and marched out of the city's prison. All but nine returned when confronted by armed prison guards.

The prisoners, some of them considered highly dangerous, broke out shortly after the arrival of independence at midnight Thursday night.

Groups of blacks stoned the bronze, life-sized statute of Cecil Rhodes, founder of the British colony of Rhodesia, and threw rocks at the home of a former government minister.

The official celebration went off smoothly, marked by dancing African tribeswomen, British pomp and a plea for reconciliation.

Prime Minister Robert Mugabe, who led the largest black guerrilla faction in seven years of bloody civil war for majority rule, broadcast an appeal for unity to the white minority, saying: "If yesterday I fought you as an enemy, today you have become a friend and ally with the same national interest, loyalty, rights and duties as myself. If yesterday you hated me, today you cannot avoid the love that binds me to you."

At midnight, a British army sergeant lowered the Union Jack on Britain's last African colony. A wild cheer erupted from the 40,000 spectators, mostly black, crowded into Rufaro soccer stadium.

Prince Charles handed over power to President Canaan Banana, who swore in Mugabe as prime minister.

Replacing the British flag, a former guerrilla raised Zimbabwe's five-color banner — black for the nation's six million blacks, white for the 250,000 whites, green for the earth, yellow for minerals and red for the 20,000 who died in the civil war.

UN Secretary-General Kurt Waldheim, attending the ceremonies, sent Mugabe a letter anticipating that Zimbabwe will join the world organization and offering UN assistance to overcome the ravages of the civil war.

Other foreign dignitaries included four presidents, seven prime ministers and envoys from almost 100 countries. Representing Canada was a delegation headed by External Affairs Minister Mark MacGuigan and T. C. Bacon, Canada's high commissioner in Lusaka.

Absent from the ceremonies was former prime minister Ian Smith, the leader of the whites who defied Britain in 1965 and declared Rhodesia independent to block British plans for eventual black rule. He was on a speaking tour in neighboring South Africa, the only African state remaining under the rule of a white minority.

The United States today became the first country to open an embassy in Zimbabwe and granted the new state $2 million to rebuild rural clinics destroyed in seven years of guerrilla war.

In March 1970 the United States closed its mission — a consulate — to join an international campaign to isolate Smith's white minority regime.

Afghani toll put at 300,000

Times News Services

LONDON — More than 300,000 Afghans have died in Afghanistan in two years of fighting between Soviet-backed government forces and Moslem rebels and 10,000 Soviet soldiers have died since Moscow's military intervention last December, a spokesman for some of the insurgents said Thursday.

Burnhaniddin Rabani of the Islamic Alliance for the Liberation of Afghanistan said, "The Russians have destroyed hundreds of cities and villages, using napalm and chemical gases. They have killed women and blown children to pieces with bombs.

"And yet the world watches as if this was another Olympic game being played by Moscow."

Indian Prime Minister Indira Gandhi — in Salisbury for Zimbabwe independence celebrations — today withdrew her country's historic objections to U.S. military aid to Pakistan in unprecedented face-to-face talks with Pakistani President Mohammad Zia ul-Haq.

She also indicated that the regional crisis over the Soviet occupation of Afghanistan could bring India and Pakistan closer together.

Meanwhile, a Moscow newspaper today urged its readers to send postcards to U.S. President Carter telling him he "is pushing our planet to the abyss of conflicts and wars."

To facilitate the protest by mail, *Komsomolskaya Pravda* printed a postcard-sized box on page 3 with a message in English.

Readers were asked to paste the newspaper cutout to a real post card, add 27 kopecks (about 50 cents Cdn.) postage, and drop it in a mailbox.

Lebanese take seven hostages

BEIRUT (AP) — A group of young Lebanese Christian militiamen seized five United Nations personnel and two U.S. newsmen after opening fire on UN troops today in southern Lebanon near the Israeli border, a UN spokesman said.

The newsmen and three of the UN personnel were later released.

One UN soldier was reported to have been wounded.

UN spokesman Samir Sanbar said reporter Steve Hindy, 31, and photographer Zaven Vartan, 42, both employed by The Associated Press news agency, were taken into custody with the three Irish UN soldiers and two UN observers — an American and a Frenchman.

The incident occurred south of the provincial capital of Bint Jbeil, about three kilometres north of the Israeli border.

The UN spokesman said efforts are being made to bring about the release of the other hostages.

In Tel Aviv, a Israeli army spokesman said he had no information about the incident.

Salute to flag ends in horror

PAGO PAGO, American Samoa (UPI) — While 7,000 dignitaries and guests watched in horror from a parade area, a U.S. Navy plane taking part in American Samoa's Flag Day celebration crashed into the island's largest luxury hotel, killing seven crew members.

One person was missing and one guest at the 200-room Rainmaker Hotel was in serious condition today with burns suffered in Thursday's crash. Five employees of the hotel suffered minor injuries.

The turbo-prop aircraft, a P-3 Orion from Moffett Naval Air Station in Mountain View, Calif., had completed its second run of dropping skydivers near the reviewing area, jammed with an estimated 7,000 spectators, when it clipped a mile-long tramway line running across Pago Pago Harbor to the 1,800-foot Mount Alava.

After the plane sheared off three of the four support cables, it lost its right wing and tail section and cartwheeled into an area in front of the two-story Rainmaker Hotel and the governor's mansion on a nearby hillside.

The impact carried the burning plane into the hotel where it exploded. A 99-room wing was destroyed by flames.

capital scene

Church of Jesus Christ of Later-day Saints, home storage seminar, 7 to 10:30 p.m. Saturday, April 19, 2990 Quadra.

Lambrick Park Preschool, gigantic garage sale, 11 a.m. to 4 p.m. Saturday, April 19, Gordon Head church hall, San Juan and Tyndall.

Prospect Lake Community Association, flea markets, 10 a.m. to 3 p.m. Saturday, April 19 and Saturday, May 24, 4940 Prospect Lake.

British-Israel World Federation (Canada) Victoria Branch, 3 p.m. Sunday, April 20, Dominion hotel, 739 Yates. Speaker, Dorothy Abraham.

Sanscha hall, an evening of musical entertainment, 8 p.m. Sunday, April 20, 2243 Beacon, Sidney. Presenting, the Saanich Peninsula Orchestra.

Four Seasons Musical Theatre Society, musical comedy, ticket sales begin at 1 p.m. Sunday, April 20, Esquimalt Recreation centre, 527 Fraser. Featuring, *The Pied Piper*. For information and show time call 386-6128.

Victoria Department of Recreation and Community Services, fun run, registration at 9:45 a.m. and the run at 10 a.m. Sunday, April 20, starting location, Gordon Head recreation centre, 1774 Feltham. For information call 477-1871.

Oak Bay Aquatics Centre, offers women's fitness sessions, 1975 Bee. For information call 595-7946.

Kabalarian Philosophy, introductory lecture, 2 p.m. Sunday, April 20, 493 East Burnside.

Peninsula Singles Club, coffee social and dance, 7:30 to 10 p.m. Sunday, April 20, New Dimensions studios, 755 Yates.

Canadian Hostelling Association, Victoria District, day cycle tour, Sunday, April 20. For information call 388-4772 after 5 p.m..

The Clan MacLeod Society of Vancouver Island, dinner, 5 p.m. Sunday, April 20, Holyrood House, 2315 Blanshard.

Ladies Auxiliary No. 335, United Commercial Travellers of America, 8 p.m. Monday, April 21, Holyrood House, 2315 Blanshard.

Municipal Chapter of Victoria Independant Order of the Daughters of the Empire, 7:45 p.m. Monday, April 21, Red Cross house, 1046 Fort.

Air Force Officers Association of Vancouver Island, 8 p.m. Monday, April 21, 800 Wing, 101 Wilson. Guest speaker, Maurice Chazottes.

Crossword By Eugene Sheffer

ACROSS
1 Type of perception
4 Harden by heat
8 Attire
12 Turn to the right
13 Always
14 Nautical term
15 Manage
17 Resounded
18 Where Tabriz is
19 Jokes
20 Glazier's need
22 Carbonaceous substance
24 Cuckoos
25 Ordinary writing
29 TV actor: Robert —
30 Owned by Solomon
31 Early car
32 Intellectual
34 Boast
35 Girl's name
36 Envelops
37 French painter
40 Football's Tarkenton
41 Masculine name
42 Provided that
46 Fermented beverage
47 Oaf
48 Scrutinize
49 Goes astray
50 Run away
51 Condensed moisture

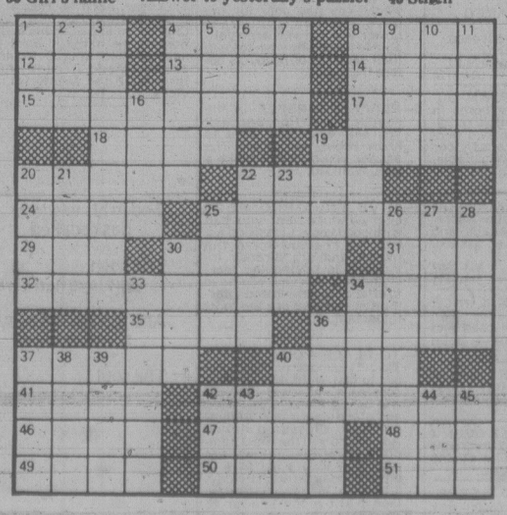
DOWN
1 Lay an —
2 The Holy —
3 Request
4 Hold fast
5 "The Bard of —"
6 Knowledge
7 Unit of work
8 Nephew of King Arthur
9 "—, poor Yorick..."
10 Torn
11 Beseeches
16 — and crafts
19 Nudges
20 Bucket
21 Biblical preposition
22 Girl's name
23 Unique person
25 Ananias, for one
26 Classified
27 Kind of tide
28 Follows closely
30 Units of electrical conductance
33 Organs of secretion
34 Husk of grain
36 Composed
37 Cupola
38 Pitcher
39 Equipment
40 Fishing net
42 — Landon, former Gov. of Kansas
43 Sun god
44 Affirmative vote
45 Stitch

Avg. solution time: 25 min.

A	C	E	S		M	A	N		E	R	I	A
B	U	R	P		A	L	E		L	E	V	I
U	R	S	A		O	B	I		E	T	A	L
T	E	E	T	E	R		L	A	M	A		
			U	N	I	N	S	P	I	R	E	D
A	B	E	L	E		I	O	S		D	R	Y
T	I	N	A		C	O	N		C	E	N	A
T	E	T		G	A	B		C	O	D	E	D
U	N	I	L	A	T	E	R	A	L			
			R	O	S	S		A	P	L	O	M	B
S	E	E	R		P	U	B		E	W	E	R
A	C	T	I		A	L	I		G	E	N	A
G	U	Y	S		W	E	D		E	D	D	Y

4-18

Answer to yesterday's puzzle.



ANTIQUE AUCTION

APRIL 20, 1 p.m. APRIL 21, 7 p.m. APRIL 22, 7 p.m.

ONE OF THE FINEST OF THE YEAR!

7 dining room suites; 6 bedroom suites; triple weight clock; 2 roll tops; 6 signed Tiffany; 3 signed Galle; Selmelder; Mueller; Diamonds; 63 signed Pears Prints — all different.

ANTIQUE WORLD
5744-175th St., Cloverdale, B.C. 576-8919

British Columbia Buildings Corporation

Invitation to Tender

Project PM 4055: Contract 003 - Heating System Conversion, Pearson Hospital, Vancouver, B.C.

SEALED TENDERS are invited for the heating system conversion project at Pearson Hospital, Vancouver, B.C. This project is comprised of conversion of existing steam generation plant and heating system into hot water heating system.

TENDERS will be received by **British Columbia Buildings Corporation** at **400-910 Government Street, Box 1112, Victoria, B.C. V8W 2T4** on or before **May 15, 1980 at 2:00 p.m.** Tenders available at this time will be opened in public at this address.

Tender documents may be obtained on **April 18 1980** by Mechanical Contractors only, from the office of the Engineer **Park & Djwa Engineering Company at 1107 Seymour Street, Vancouver, B.C. V6B 3M7** upon receipt of a refundable deposit of Fifty Dollars ($50.00) payable to the Corporation.

Bid Depository for subtrades listed in the Instructions to Bidders will close on **May 12 1980 at 3:00 p.m.** at the Construction Association Offices located in Victoria and Vancouver.

Information regarding bonding is contained in the Instructions to Bidders. The lowest or any tender will not necessarily be accepted. General enquiries may be directed to the Project Manager John Warby at **387-5088** in Victoria or the Engineer at **682-6796** in Vancouver.

Special Offer

FOR PRIVATE PARTY CLASSIFIED ADVERTISERS

Use this handy coupon to place your Classified Advertisement and save money

Name .....
Address .....
Phone No. .....
Signature .....
No. of insertions ..... Amount Enclosed $ .....

FILL OUT AND MAIL TO
SPECIAL OFFER
Victoria Press,
P.O. BOX 300,
Victoria, B.C.
V8W 2N4.

OR
DELIVER IN PERSON TO
2621 Douglas St.,
Victoria, B.C.

Your ad will run as soon as possible upon receipt of this coupon and payment or please specify consecutive dates.

.....
.....
.....

Classification Number ..... **10 WORDS MINIMUM**

10 Words for 1 insertion in the Daily Colonist and Victoria Times: **$1.20**
12¢ for each additional word.

10 Words for 3 insertions in The Daily Colonist and Victoria Times: **$2.85**
28¢ for each additional word.

10 Words for 6 insertions in The Daily Colonist and Victoria Times: **$4.50**
45¢ for each additional word.

Victoria Press Box Charge $3.50 per month.

☐ Replies to be mailed ☐ Replies to be held for pickup

All ads must be written in regular classified style, and run on consecutive days.

All real estate, mobile home, rental and business advertising is considered to be commercial advertising and will not qualify for this special offer.

SEND CHEQUE or MONEY ORDER
— NO REFUNDS —

THE DAILY COLONIST AND VICTORIA TIMES

Order your nuclear survival kit in fashionable sunshine yellow

LONDON (CP) — For the latest in nuclear age fashion, consider a trip to Britain.

A British firm is marketing nuclear survival kits featuring stylish suits in sunshine yellow and H-bomb blue.

You can order your suit via mail-order catalogue, with each suit costing the Canadian equivalent of between $350 and $500. The garment comes packed in its own protective metal carrying case.

The cheapest of the four kits now offered by the Lincolnshire-based firm Civil Defence Supply contains a decontaminable one-piece outer suit, a two-piece inner suit made of charcoal impregnated cloth, a pair of Wellington boots, gloves made of chemically resistant natural rubber, a respirator, two spare filter canisters, a mask demisting kit and a can of decontamination powder.

"We've had hundreds of inquiries," says firm director Eran Bauer.

"It seems everyone wants a nuclear suit these days; the market is probably worth millions in Britain."

He says the suits won't give total protection against nuclear radiation, only against the chemical and biological effects in an attack. They are designed to be worn for limited periods only, for leaving an attack zone or for moving around outside the safety of a shelter.

"But they're as protective as the suits issued to the military around the world."

Some emergency officials are worried that Britons may not understand the limitations of such kits.

"Nothing short of a large thickness of dense material like concrete or steel will prot'ct you from gamma radiation," said one local official.

Israelis raid PLO base

Times News Services

TEL AVIV — Seaborne Israeli forces raided a Palestinian base on Lebanon's southern coast early today and killed six Palestinians, the military command announced. Palestinian sources put the death toll at 18, including three children.

The attack, first of its kind in eight months, was in retaliation for the Palestinian raid April 7 on the Misgav Am border kibbutz in which the five raiders and three Israelis were killed.

The Israelis moved at dark, apparently surprising the Palestinians at Ras El-Sheikh, a base 20 kilometres north of the Lebanese port of Tyre and about 40 km north of the Israeli border.

Two Israeli soldiers were wounded, the communique said, and the raiders blew up two buildings before pulling out. Ras El-Sheikh, near the town of Sarafand, is reported to serve as a base for three groups in the Palestine Liberation Organization, including PLO leader Yasser Arafat's Al Fatah faction.

The retaliatory raid apparently was delayed until Prime Minister Menachem Begin completed three days of talks with President Carter on the deadlocked Egyptian-Israeli negotiations to work out an autonomy plan for the 1.2 million Palestinian Arabs living on the West Bank of the Jordan River and the Gaza Strip, occupied by Israel in the 1967 Arab-Israeli War.

Begin returned home today. He, Carter and President Anwar Sadat of Egypt agreed to step up the frequency of the negotiations, but there was little or no expectation that they will reach agreement by May 26, the target date set by the Camp David accords.

Begin returned to a domestic political crisis caused by Defence Minister Ezer Weizman's call during his absence for early elections "to reach a new public and ideological framework and to pull the country out of a certain quagmire into which it has sunk."

Weizman's challenge to Begin's leadership brought demands from several other cabinet members for his resignation. The defence minister on Wednesday hinted he would accept a post in any government formed by the Labor party, which Begin's Likud coalition defeated in 1976. The Likud has been losing ground recently.

Israeli Opposition leader Shimon Peres has been invited to the White House, April 24.

Carter, Reagan win

The Associated Press

President Carter and Ronald Reagan scored more victories in party skirmishes in the western United States.

Carter came out on top Thursday in the Idaho Democratic caucuses, and Reagan won at North Dakota's state Republican convention. That added to their large delegate leads over party rivals.

But Reagan's chief rival, George Bush, also picked up some delegates in Arkansas.

And John Anderson's supporters got the go-ahead to put him on the ballot in Massachusetts as an independent, with the Illinois congressman clearly leaning toward making a run as an independent presidential candidate.

In Idaho's district caucuses, Carter gained 49 per cent of the vote to Kennedy's 29, with 22 per cent uncommitted.

Reagan picked up 12 delegates at the North Dakota state Republican convention, with one going to Bush and four uncommitted.

At the same time, Bush gained the support of six Arkansas delegates to the Republican national convention who previously had been uncommitted or pledged to candidates no longer in the race.

Another Republican hopeful, Representative Philip Crane of Illinois, dropped out of the race Thursday, which will likely benefit fellow conservative Reagan. Crane said he will campaign for Reagan.

IMF votes China in

WASHINGTON (AP) — China was voted into the International Monetary Fund Thursday, a move that opens the potential for considerable financial aid to the Communist country.

While there was no announcement on the future membership of Nationalist Chinese-ruled Taiwan, which had been occupying the Chinese seat in the 140-country institution.

U.S. officials said last week they were trying find a way to create a special membership, or affiliation, for Taiwan.

Rail deal ties B.C. to South

WASHINGTON (AP) — The Interstate Commerce Commission on Thursday approved merger of the Burlington Northern and St. Louis-San Francisco railways into the longest railway in the U.S. history.

The combined carriers will operate about 48,000 kilometres of track in 25 states as well as B.C. and Manitoba. Service will span the continent from the Pacific Northwest to the Gulf of Mexico.

The commission said the new corporation — which will carry the name Burlington Northern, Inc. — will have more than $3.75 billion in assets and is expected to earn more than $112 million in annual net income.

Once the merger is completed, the new railway will offer shippers direct service for the first time over a single rail system from Vancouver, to Birmingham and Mobile, Ala., and from Winnipeg to Houston, Tex.

Legislators charged

SEATTLE (AP) — A grand jury indicted two Washington state legislative leaders and a lobbyist Thursday for allegedly conspiring to legalize gambling in the state in return for a share of the profits.

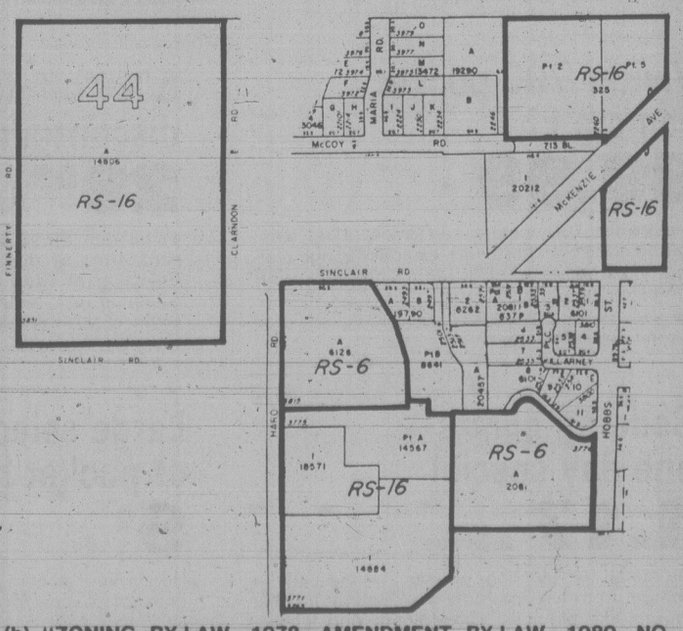
The 29-count indictment named former Democratic House speaker John Bagnariol, state Senate Majority Leader Gordon Walgren and lobbyist Patrick Gallagher.

The charges were similar to allegations in a federal complaint filed two weeks ago outlining an FBI "sting" operation, in which the three allegedly made deals with undercover FBI agents.

THE CORPORATION OF THE DISTRICT OF SAANICH
ZONING BY-LAWS
NOTICE OF PUBLIC HEARING

Notice is hereby given that all persons who deem their interest in property affected by the following proposed by-laws will be afforded an opportunity to be heard before the Municipal Council on the matters contained therein at a PUBLIC HEARING to be held in the COUNCIL CHAMBER, Saanich Municipal Hall, 770 Vernon Avenue, on MONDAY, April 28, 1980, commencing at 7:30 p.m.

(a) **"ZONING BY-LAW, 1978, AMENDMENT BY-LAW, 1980, NO. 4448".** To rezone Lot A, Plan 6126 (3815 Haro Road), Lot A, Plan 14567 except in boundaries of Plan 18571 (3775 Haro Road), Lot 1, Plan 18571 (Haro Road), Lot 1, Plan 14884 (3765-3771 Haro Road), Lot A, Plan 2081 (3774 Hobbs Street), and part Lot A, Plan 14806 (3831 Finnerty Road), all Section 44, Victoria District and Part Lot 2, Plan 325 except that part of said Lot 2 included within the boundaries of Plan 19290 (2260 McCoy Road) and Part Lot 5, Plan 325 (McCoy Road) all Section 71, Victoria District as shown outlined in heavy black line on the plan forming part of this Notice from Zone Districts RS-6 and RS-16 (detached housing) to Zone District P-1 (civic institutional).



(b) **"ZONING BY-LAW, 1978, AMENDMENT BY-LAW, 1980, NO. 4446".** To rezone Lot 1, Section 41 and 57, Victoria District, Plan 28938 (1555 McKenzie Avenue) from Zone District RS-2 (detached dwelling — Land Use Contract) to Zone District C-2 (general commercial). Adjourned from the Public Hearing of April 14, 1980 to the Public Hearing of this date.

A copy of the proposed by-laws may be inspected at the Municipal Hall, 770 Vernon Avenue, between the hours of 8:30 a.m. and 4:30 p.m., Monday to Friday, except Statutory Holidays.

"R.M. SHARP"
Municipal Clerk

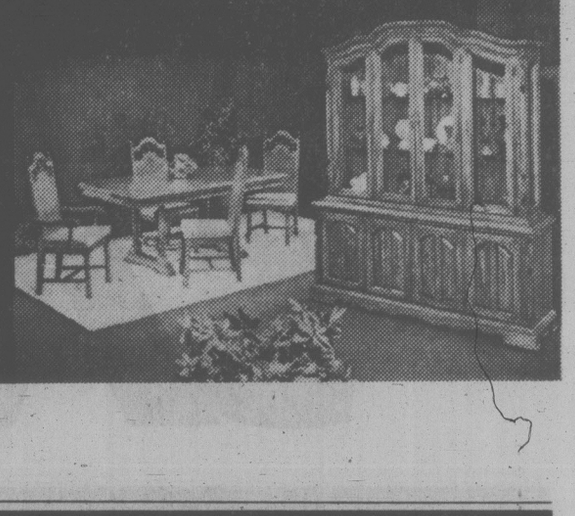
LAST CHANCE at THESE PRICES
SOLID-WOOD 6-PIECE LUXURY!



Includes . . . Triple Dresser with Gallery Mirror, Chiffonier, Cannon-Ball Queen Size or Double 4 Poster Bed with Wooden Rails and Two 2-Drawer Night Tables. Now 'til 5 p.m. Sunday $1699.95

TRADITIONAL LUXURY DINING ROOM
9-Pce. Suite Includes:
- Large Trestle Table
- 2 Arm Chairs
- 4 Side Chairs
- Buffet with Hutch

$3498
Trades Welcome and Easy Terms



The Traders
715 Finlayson Mon.-Fri. 9-9 Sat. 9-6 Sun. 12-5 388-6264

OUR NEW DATSUN 210
44 MPG
(Equivalent to 6.4 ℓ per 100 km)*



What on earth are you waiting for?

Outstanding gas economy in a compact styled car. At Econobox Prices. That's value!
If gas efficiency is on your mind, the New Datsun 210 should be on your list. Right at the top. The Datsun 210, 5-speed is gas rated better than 98% of cars – on any grade of gas.* When it comes to stretching gas dollars, many a car can take a lesson from the Datsun 210. And Rabbits are no exception.
You also get a car built to go the distance. The 210 is powered by a tested and proven Datsun engine. Translate this into durability and reliability and you'll know why this Datsun has a reputation for fewest repairs and low maintenance. The Datsun 210 also knows how to shrug off rust. There's Datsun's 6-year anti-corrosion plan to back it up.



DATSUN 210
PRICED FROM $4470.00

The first such plan available anywhere.
And if a squat car makes you squirm, look at the lean, compact lines of the new DATSUN 210. Consider the 210 choices – Hatchbacks, Wagons, Sedans, Standard or Automatic. See your Datsun dealer now. What on earth are you waiting for?

NISSAN DATSUN

THERE'S MORE FUTURE IN A DATSUN
210-310-510-TRUCK-200SX-280ZX

*Source: According to Transport Canada fuel consumption Guide Ed. II for a 1980 Datsun 210, 5 speed. Mathematical conversion to M.P.G. Actual consumption will vary.

DATSUN CENTRE
Fort and Foul Bay 592-2471
800 Block Yates Street 381-5222
Dealer licence number 5059

EATON'S

Trans Canada sale

CORRECTION
Eaton's Trans Canada Sale
The Rendale shirts at 16.99 in Hawaiian type prints and linen-look slubs are unavailable due to non-shipment from factory. Lancer sportshirts from our regular stock are being substituted and will sell at 16.99
EATON'S

LAST DAY SATURDAY

SATURDAY ALL DAY SPECIALS

Personal shopping only. Limited quantities on sale while they last.
We reserve the right to limit units per customer.

Shop early for this special! Men's sweaters
29.99 ea.

A large assortment of men's sweaters. Choose from v-necks, crew neck, pullover and cardigan styles. In 100% wool or acrylic blends. Broken size range S.M.L.XL. Limit 1 per customer.

Men's Sweaters, Main Floor.

Sale priced Levi's cords
16.99

Shop Eaton's Abstract early on Saturday for wide leg Levi's cords. Classic 4-pocket styling, quality Levi's construction. Broken size range 28 to 38 waists. Limit 2 per customer.

Abstract, Main Floor.

25% off junior fashion pants
18.00 to 30.00

Eaton reg. 24.00 to 40.00. Saturday only in the Peppertree! Choose from our regular price spring collection. All fashion colors, neutrals and whites. Sizes 5-13. Limit 2 per customer.

Peppertree, Main Floor.

25% off junior outerwear
34.50 to 150.00

Eaton reg. 46.00 to 200.00. Be there early for this fashion special! Junior sweater coats, cloth coats, jackets and raincoats from the Peppertree. Sizes 5 to 13. Limit of 2 per customer.

Peppertree, Main Floor.

Junior t-shirts in many styles
8.99 each

Eaton reg. 12.00 to 18.00. A one-day-only special in the Peppertree! Choose from cap sleeve, short sleeve and many long sleeve styles. White, yellow, blue, berry red, navy, black and green. S.M.L.

Peppertree, Main Floor.

Macrame shopping bags on sale
4.99 each

Here's a shopping bag that will last you through many a shopping spree. Macrame shopping bag has double handles. In natural color. Limit of one shopping bag per customer.

Handbags, Main Floor.

Buster Brown sports-wear for boys
2.66 to 9.00

Group consists of long sleeve, short sleeve and sleeveless t-shirts, pants and shorts of a polyester/cotton blend. They come in colorful designs that are easy to co-ordinate. Broken sizes 2-6X.

Boys' Wear, Third Floor.

Only 10 Strollee high chairs left
49.99 ea.

Be there early for this one-day special because we only have 10 Strollee high chairs on sale! Chair has large removeable tray. Yellow vinyl upholstered seat and back. Folds. Limit 1 per customer.

Infant's Wear, Third Floor.

Pyrex covered casserole on sale
7.99

Quality casserole for regular and microwave cooking. Popular Homestead pattern in assorted colors of blue, brown and green. Great for home or as a gift. Limit of 1 per customer.

Housewares, Main Floor, Home Furnishings Building.

Apollo white boxed dinnerware
15.99 20 pce.

Set your table for four with sale-priced Apollo white dinnerware. 20-piece set consists of four each: cup and saucer, soup bowl, bread and butter, and dinner plate.

China, Main Floor, Home Furnishings Building.

Vivitar 700 pocket camera kit
39.99

The Vivitar 700 features 3-element glass lens, built-in electronic flash with extended range capability using ASA 400 film. Complete with film batteries and hand strap.

Cameras, Lower Main Floor.

50% off drapes, discontinued colors
29.99 to 84.99

Eaton reg. 59.98 to 169.98. Choose from current lines of drapes in discontinued colors. Selection of sizes both full length and shortie. Shannon rust, burlap. Green Brier cinnamon, autumn. 3 pairs per customer.

Draperies, Second Floor, Home Furnishings Building.

Fishing tackle in two sizes
3.99 ea.

With summer fishing just around the corner this special is well timed. Abe and Al flashers in sizes #1 and #2 on sale for one day only. Limit 4 per customer while quantities last.

Sporting Goods, Lower Main Floor.

Floral sheets and cases on sale
3.66 to 10.66

A great way to brighten up your bedroom. Choose from our assortment of floral prints in pretty pastel colors. At this price you can't go wrong! Available in assorted sizes.

Linens, Third Floor.

Bedding plants one day special
1.17 2 boxes

All ready for planting in your spring garden! Choose from an assortment including popular choices like petunias, snapdragons and lobelia. Limit of 6 boxes per customer.

Garden Shop, Main Floor, Home Furnishings Building.

Large selection of pocket books
9¢ ea.

Here's your chance to expand your personal library at a great price! Authors include Dennis Wheatley, Moorcock and Barbara Cartland. Limit of 5 books per customer.

Books, Lower Main Floor.

EATON'S

Store Hours: Monday, Tuesday and Saturday 9:30 a.m. to 5:30 p.m. Wednesday, Thursday and Friday 9:30 a.m. to 9:00 p.m.

Tonight: Overcast, rain
Saturday: Showers, cooler

Victoria Times

Payoff puzzle
This week's prize $550

96th YEAR, No. 261 ★ ★ ★ VICTORIA, BRITISH COLUMBIA, FRIDAY, APRIL 18, 1980 25 CENTS DAILY; 30 CENTS SATURDAY

PM eyes alliance with NDP

OTTAWA (CP) — Prime Minister Trudeau said today he supports the idea of a parliamentary alliance with the New Democratic Party to provide his Liberal government with representation in Western Canada.

He confirmed at a press conference that approaches proposing a form of coalition have been made to the NDP, which has 27 members from the four Western provinces. The Liberals hold only two seats west of Ontario, both in Manitoba.

While the NDP has spurned the approaches and some Liberals oppose an alliance, Trudeau said, "it is not an idea that has horrified me."

Trudeau said a Liberal-NDP alliance appeals to him "particularly in circumstances where the NDP is very strong in some parts of Canada and we are very strong in others and at a time when national unity does call for the support of people of all parts of the country for the government of the day."

"I think it would be an acceptable idea to have some form of a working alliance."

Trudeau gave no details of when and by whom approaches were made to the NDP, nor whether the proposed alliance would have included bringing NDP MPs into his cabinet.

He observed that when his government held a minority of Commons seats between 1972 and 1974, there were shifting alliances on parliamentary votes with the NDP and the Conservatives because "we knew that the people didn't want a quick election.

"Perhaps the Tories' failure in the last Parliament is that they didn't realize that."

Trudeau also said today it is important for non-aligned countries as well as Western governments to protest the Soviet Union invasion of Afghanistan by boycotting the Moscow Olympics.

A boycott likely won't get the Soviet troops out of Afghanistan, but the Soviet Union must "be made to remember by whatever action we take that it loses a lot of friends, not only amongst Western countries."

Trudeau said he couldn't promise a decision before the visit Wednesday of American State Secretary Cyrus Vance but he hoped to decide before next weekend's annual meeting of the Canadian Olympic Association.

Trudeau also said today he has warned Liberal MPs and cabinet ministers that although he plans to quit before the next election, he doesn't want them campaigning for the leadership before he announces his retirement date.

"If anybody jumped the gun I certainly would look with displeasure on that", he said.

"Which really means that though I can't designate my successor as head of the Liberal party, I can sure make it difficult for anybody to succeed me if he tries to push me out too soon."



Bill Halkett photo

Workmen masked against asbestos hazard toil on Queen of Prince Rupert refit

Asbestos dust fears raised during Rupert Queen refit

Yarrows workmen are wearing protective masks and other measures — including installation of a system to clean the air — have been taken to avoid an asbestos hazard during the refit of the Queen of Prince Rupert.

The Rupert is in drydock at Yarrows, undergoing a refit to prepare for service on the Victoria-Seattle run.

Esquimalt Port Renfrew NDP MLA Frank Mitchell claimed Thursday dust and flakes from asbestos sprayed on the metal of the ship's interior years ago to stop condensation were being shaken down, creating a health hazard for the workers.

When cabin ceilings were ripped out during renovations, the particles entered the air.

"The whole area was literally a fog of white. No one was aware of the danger. To clear the air, someone turned on the internal air conditioning system in the ship and the asbestos spread through the whole system."

A Yarrows spokesman said today, however, steps have been taken against the asbestos hazard.

Workmen are wearing protective masks and asbestos-covered areas have been sprayed with a sealer to prevent any dust fall-out during the work.

In addition, a vaccuum system has been installed to suck out and change the air.

Asbestos dust can cause serious lung disorders and skin irritation.

Mitchell said the air conditioning system must be thoroughly cleaned out and the circulating air tested to make sure it is clear of asbestos contamination, before the Rupert starts carrying passengers again.

Meanwhile, the chairman of a provincial committee looking into the use of asbestos in B.C. school construction has announced it will look into work practices relating to handling of asbestos.

In addition, the committee will also examine commercial and public buildings built or renovated in the Vancouver area between 1950 and 1973.

The scope of the inquiry was announced Thursday by Jim Edgett, chairman of the six-member committee.

The committee, which represents the WCB as well as the ministries of health, education and labor, was formed after concern was expressed about the health hazard present in public buildings where asbestos had been used.

Edgett, executive director of the labor relations and standards branch, said the committee's purpose is to find out the extent of asbestos use in schools and public buildings and whether or not there is any health hazard.

"Initially the committee will study schools in the following school districts: Vernon, Shuswap, Vancouver, Prince Rupert, Nanaimo and Maple Ridge.

The decision to look at commercial and public buildings was made at a committee meeting earlier this week.

The reason only those buildings built or renovated between the years 1950 and 1973 are to be studied is that after that time the use of asbestos in construction was stopped, Edgett said.

Because of the complicated nature of the study and the difficulty in getting information, the investigation is going to be a lengthy one, he added.

$4M gem heist in Tel Aviv

TEL AVIV (AP) — In the biggest robbery in Israel's history, a daring bandit invaded the Tel Aviv headquarters of the Jewish state's diamond industry today and took gems valued at up to $4.5 million, police said.

Shortly after the unidentified bandit fled the 13th-floor office of diamond merchant Menachem Hershkovitz, police sealed off the two-building exchange and began searching the employees one by one.

Police said they are not sure whether the robber, armed with a pistol and a hand grenade, succeeded in escaping the exchange before it was sealed off.

Many of the 3,000 employees in the exchange were delayed in returning home for the Jewish sabbath by the exhaustive search.

Exchange president Moshe Schnitzer refused to place a value on the stolen gems, but police provided an estimate.

Millions of dollars in transactions take place daily in the giant exchange and officials pride themselves on the strictest security precautions obtainable. Schnitzer said the robbery was the first at the exchange since it was built in 1968.

There were no injuries reported.

Wine, beer sales may go private

The provincial government is considering setting up specialty wine stores as a first step to private enterprise wine and beer sales, Consumer Affairs Minister Jim Nielsen said today.

Nielsen said it is inevitable some of the beer and wine distribution now handled by provincial liquor stores will be given to other merchants and that radio and television liquor advertising — now prohibited in B.C. — will be allowed.

However, he refused to say when new regulations might be introduced.

"It could be much quicker than some people anticipate — it could be longer than some people desire," he said.

Nielsen said his ministry is considering several alternatives to the present distribution of wine but individual specialty stores likely will come before wine and beer in grocery stores.

"We'll be opening up a liquor store in Vancouver in August which will have the best selection of wines of any store across the country," he said.

"The natural evolution would be to set up individual specialty shops but you have to be sure first that you're not going to have some little store where a guy is selling two-bit wines."

Nielsen said B.C. wines would always have a prominent place in wines stores but a wide selection of wines would be featured.

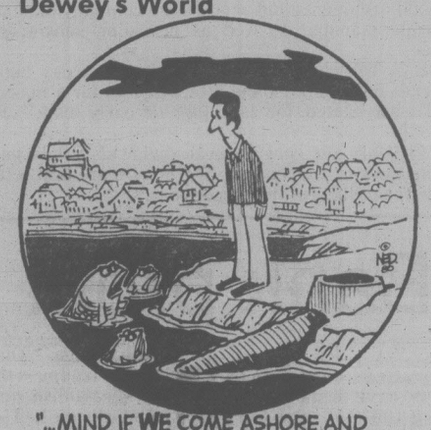
He said that while his officials are studying various possibilities for getting wine and beer out of liquor stores, there is no great pressure at the moment (from consumers) to bring this about.

On another matter, Nielsen said liquor advertising on radio and television — long advocated by private broadcasters in B.C. — will eventually occur.

There has been a strong change in attitude, he said, noting that approval recently was given to allow beer to be sold at sporting events in Vancouver.

Nielsen rejected suggestions that advertising of alcohol leads to abuse.

Dewey's World



ON THE INSIDE

Iran defies pressure
Iranian leaders today defied economic pressure to free the hostages amid growing support of the U.S. sanction move. Page 2.

Help for centre
Victoria's solicitor says the city cannot legally give financial aid to an Inner Harbor convention centre — but Mayor Bill Tindall has different views. Page 19.

CMHC trouble looms
The Canada Mortgage and Housing Corp. managed to stay out of the red last year but trouble lies ahead unless changes are made. Page 26.

Charges urged against RCMP
The Canadian Civil Liberties Association says RCMP officers who broke the law and any public servants and cabinet ministers who covered up the crimes should face criminal charges. Page 27.

Now officially Zimbabwe
Rhodesia became independent Zimbabwe today in celebrations marred by three grenade explosions, one that killed two persons and injured about 30 others, and a large jailbreak. Page 52.

PLO base hit in retaliation
Seaborne Israeli forces raided a Palestinian base at Ras El-Sheikh in south Lebanon early today killing at least six Palestinians, in retaliation for the PLO border-kibbutz raid April 7. Page 53.

INDEX

Births	38	Entertainment	31-33
Capital Scene	52	Finance	6, 7
Classified	38-52	Gardening	52
Comics	20	Lifestyles	22-25
Deaths	52	Sports	12-15

Payoff puzzle on page 11

GNP signals recession start

WASHINGTON (AP) — Growth of the U.S. economy slowed sharply in the first three months of 1980, apparently setting the stage for the beginning of a new recession, federal government figures showed today.

The commerce department report said the gross national product grew at an annual rate of 1.1 per cent from January through March, down from a two-per-cent rate of growth in the fourth quarter of 1979.

It also said there was a worsening of inflation to an annual rate of 11.4 per cent in the first quarter of 1980, up from a 9.4-per-cent rate in the fourth. This inflation measurement is different than the consumer price index, which has shown an 18-per-cent rate of increase.

The first-quarter GNP report provided support for recent predictions that a recession may have started in late March or early April.

President Carter said at a news conference Thursday that a recession has probably started, although he predicted it would be short and mild.

The GNP measures the total output of goods and services in the economy and a decline in output for two consecutive quarters is considered a recession. If the recession has started, it wouldn't show up in the GNP statistics until the second-quarter report, which will be issued in July.

The economy expanded during all of 1979 by an average of one per cent, but the Carter administration is predicting a decline of 0.4 per cent this year because of the recession.

Meanwhile, a decline in prime lending rates continued today as Morgan Guaranty Trust Co. of New York, the fifth-largest U.S. bank, cut the rate to 19½ per cent from 20 per cent.

But New York's Citibank, the second-largest bank, cut its rate only to 19¾ per cent.

Two days ago, Chase Manhattan Bank, the third-largest bank, cut its rate to 19¾ per cent. Chase today matched the cut to 19½ per cent as did No. 6 Chemical Bank.

The administration predicts unemployment will rise to 7.2 per cent from the current 6.2 per cent.

What? No overtime?

HOLLYWOOD (UPI) — Burt Reynolds is the new king of the Hollywood salary hill, getting $5 million for 21 days work.

That's $238,095.23 a day.

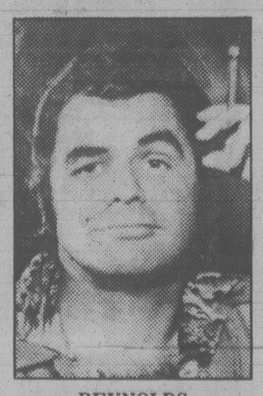
The terms of Reynolds contract to appear in *Cannonball*, announced Thursday, put him ahead of the previous record salary — Marlon Brando's $3.7 million against 11.3 percent of the gross for 15 days work in *Superman* in 1978.

Producer Al Ruddy said Golden Harvest Productions, bankrolled by Hong Kong film magnate Raymond Chow, will pay Reynolds the $5 million plus his "usual percentage," which a spokesman for Reynolds identified as 10 per cent of the gross.

"When you get past paying for an actor and into paying for a star, it's an area that's difficult to define," Ruddy said.

"Why $5 million?"

"That's what it took."



REYNOLDS
. . . the new king

Davis swipes at 'brute force' tunnel link

Socred backbencher Jack Davis has criticized a proposal for a tunnel-cum-bridge link between Vancouver Island and the mainland.

The answer to the increase in auto and passenger traffic is more ferries and not a fixed link, says Davis, the MLA for North Vancouver-Seymour.

Davis, in letters sent to the *Times* and other newspapers, took a hefty swipe at the government's current fascination with tunnels, bridges and floating highways across the Georgia Strait.

"If a short ferry link were added between Vancouver airport and Gabriola Island near Nanaimo we could get to the year 2000 with the same number of ferries we have now," Davis argued.

Davis was responsible for the ferry system when he served as transport minister in the Socred government.

In his letter he said the answer is to add the extra crossing and replace 10 existing ferries with 10 new Cowichan-class jumbo vessels.

"Then we can carry four times as many people and cars as we do now. And we can save the equivalent of one year's provincial taxes in the process."

Davis estimates the cost at $500 million compared to the $3-$5 billion needed for a tunnel-bridge link proposed by former Socred cabinet minister Sam Bawlf and supported by Science Minister Pat McGeer.

"Ferries have it hands down over brute force alternatives like bridges and tunnels," Davis maintained.

McGeer's tunnel talk, however, has found a more responsive audience in the 2,100-member B.C. Construction Association.

President Frank Reder called Thursday for an early start on a feasibility study on the fixed link idea.

It is the only way British Columbians can make a sensible decision, he said.

The cabinet has not yet decided whether it will approve McGeer's request for such a study, estimated to cost between $500,000 and $1 million.

Meanwhile, McGeer Thursday received yet another fixed link proposal to add to his collection, this one from the Dutch firm of Dywidag Canada Ltd.

It calls for a floating tunnel link from the mainland to Gabriola Island, which would be linked to Vancouver Island by a series of short tunnels and bridges.

With an estimated cost of $1.6 billion, it is the cheapest proposal so far.

Sanction support grows but Iran remains defiant

Times News Services

Defiant Iranian leaders, including the Ayatollah Khomeini, declared today their country can resist mounting U.S. economic pressure.

But the sanctions campaign picked up steam among U.S. allies. Portugal Thursday declared sanctions against Iran, and today Australia and Denmark indicated they were ready to close ranks with U.S. President Carter in hopes of obtaining release of 50 U.S.embassy hostages in Tehran.

Khomeini said Iran is not afraid of an economic blockade and called on "men and women, young and old" to be ready to wage a guerrilla war to defend their country.

Iran's revolutionary leader made his scoffing remarks in a speech Thursday that preceded but anticipated new anti-Iran moves by Carter. The U.S. president announced a ban on imports from Iran and travel there by Americans and warned that the only next step for the U.S. "would be some sort of military action."

Khomeini said "Carter's main concern is to be president for another four years in order to commit crimes for another four years.

"It will be disgraceful for Europe to be subservient to Carter in order to gain votes for him."

In his latest series of moves, Carter banned U.S. imports from Iran, ordered the freeing for U.S. use or sale of impounded military equipment purchased by Iran, said he will seek congressional authority to pay reparations to the hostages and their families out of more than $8 billion in Iranian assets he froze in November, barred financial transactions with anyone in Iran, except those involved in journalism, and prohibited U.S. citizens other than journalists from travelling to Iran without U.S. government permission.

Carter also told a news conference in Washington he is considering banning shipments of U.S. food and medicine to Iran and blocking its use of Intelsat, the international communications satellite.

After government meetings today in Copenhagen, Danish Prime Minister Anker Joergensen announced his government is "ready to do everything to support U.S. efforts." He indicated Denmark would not order trade restrictions without first co-ordinating actions with its eight Common Market partners next week.

And in Canberra, officials said the Australian government would probably decide Monday to order at least partial bans on machinery, iron and steel exports to Iran.

The Portuguese government, which imported 21 per cent of its oil from Iran, said the embargo will remain in effect "until the release of the hostages."

Meanwhile, West Germany advised its nationals in Iran to send their families home amid indications the Bonn government would back the U.S. sanctions against Iran even if other nations in the Common Market do not.

Japan has said it will align its policies with those of the EEC, but it has not said what it would do if the European nations cannot reach an agreement.

Tel hike beef going to CRTC

The NDP announced today it will go before the Canadian Radio-Television and Telecommunications Commission to oppose B.C. Tel's application for an interim rate increase.

"We regret the necessity of this intervention," said NDP communications critic Frank Mitchell (Esquimalt-Port Renfrew).

"Because the government has failed to intervene, the NDP opposition has no choice if British Columbian interests are to be looked after."

The party's brief to the CRTC disputes B.C. Tel's financial arguments and accuses the company of sloppy corporate planning as well as providing substandard service.

"B.C. Tel wants this increase so it can pay higher dividends on its shares and attact buyers for a massive share issue slated for late 1980 or early 1981," Mitchell said.

"Fifty-six per cent of those dividends would go to shareholders in Connecticut. The dollars are best left in B.C. in the pockets of the subscribers."



MITCHELL
... dividends to U.S.

Alberta nurses walk out

EDMONTON (CP) — Alberta nurses left their jobs at 79 hospitals and set up picket lines at 7 a.m. today after a final offer from the Alberta Hospital Association did not avert the strike.

About 6,600 nurses began the province-wide walkout at the end of the night shift.

Picket lines were up at many hospitals, including the major ones in Edmonton and Calgary. A number of hospitals — including three in Edmonton and two in Calgary — are not affected by the strike and will attempt to handle the increased workload.

Bank profit curbs studied

OTTAWA (CP) — Consumer affairs department experts have begun examining the tools foreign governments use to curb excess bank profits and the same methods could be applied here, Consumer Affairs Minister Andre Ouellet said Thursday.

He said in an interview he expects to receive a general report on British, French, and U.S. methods of keeping a fair and even balance between the interest rates charged borrowers and the rates paid depositors.

"I have noticed the spread (between the two rates) is always to the banks' advantage," Ouellet said. "My feeling is that we have to establish some parity. But why the hell is it that one comes first and the second one after?

"That spread is just getting larger and larger."

Bob Rae, New Democratic finance spokesman, charged two weeks ago that banks have been too slow to raise the interest paid on deposits while they have been quick to raise lending rates.

The prime lending rate of the chartered banks — that charged to corporate borrowers with the best credit record — is between 17 and 17.25 per cent.

They pay depositors about 13 per cent.

Profits by the country's 10 major banks totalled $1.1 billion in 1979, up 13.2 per cent over the previous year.

The minister did not say if an investigation of Canadian banks is under way and said he didn't begrudge them fair profits.

He said he does not advocate immediately applying such brakes to sky-high profits here but the coming Bank Act revision could include regulations to protect the public against gouging.

"But I would prefer to see the banks do it themselves," he said.

"The banks are a special club," he said. "In the United States there are hundreds of banks — here they are a select club and therefore have a predominance in the market that is very important.

"They are not in a total monopoly situation like some utilities, but they are not far from it. They can literally make or break people."

Military adopting low profile

QUEBEC (CP) — The Canadian armed forces have cancelled all manoeuvres and deployment of military personnel in Quebec for the duration of the referendum campaign; says Brig.-Gen. Francois Richard.

Richard, base commander at nearby Valcartier army base, says the decision was taken to avoid any anxiety in the population during the campaign, which ends May 20.

During this period, all normal military training will take place within base limits and no armored vehicles or light artillery will be seen on the province's highways or in the countryside.

"We do not want to annoy anybody, and we do not want to create situations where people could falsely interpret our activities," Richard said in an interview published today.

The only military vehicles to be seen on provincial highways during the referendum campaign will be soldiers learning to drive.

the weather

Rain was again falling over sections of the coast early today as another weather system moved in. Interior localities had a few clouds in the south with generally cloudy skies in the northern sections. The rain will move with the system over the south coast and bring showers to the interior tonight and Saturday. The outlook for the weekend is not encouraging with generally cool, showery conditions throughout the province.

ENVIRONMENT CANADA WEATHER OFFICE 10 A.M. FORECAST

Valid until midnight Saturday

Greater Victoria: Today, cloudy with isolated showers turning to rain accompanied by gusty winds tonight. Highs near 14. Lows near 8. Saturday, cloudy with isolated showers. Highs near 13.

Greater Vancouver, Lower Mainland, East Vancouver Island: Today, cloudy with a few showers and rain by tonight accompanied by gusty winds. Highs near 14. Lows 6 to 8. Saturday, cloudy with rain changing to a few showers in the morning. Highs near 13.

North and West Vancouver Island: Today, rain accompanied by strong winds. Highs near 12. Lows tonight near 6. Saturday, cloudy with showers. Highs near 12.

TEMPERATURE
Yesterday

	Max.	Min.	Prcp.
Victoria	14	8	trace
Normal	13	6	—

One Year Ago

Victoria	11	5	trace

Across Canada

Prince Rupert	11	6	5.4
Prince George	13	— 3	—
Port Hardy	11	8	2.0
Terrace	12	4	—
Comox	12	9	3.0
Vancouver	12	8	6.2
Kamloops	21	8	—
Cranbrook	22	5	—
Williams Lake	16	— 3	—
Fort Nelson	13	— 4	—
Peace River	15	4	—
Edmonton	24	4	—
Jasper	17	4	—
Calgary	23	5	—
Lethbridge	25	9	—
Medicine Hat	27	10	—
N. Battleford	23	9	—
Saskatoon	23	10	—
Swift Current	25	11	—
Prince Albert	22	3	—
Moose Jaw	25	9	—
Regina	24	4	—
Brandon	24	7	—
Winnipeg	22	8	—
The Pas	19	5	—
Kenora	16	6	—
Thunder Bay	19	— 3	—
Toronto	10	3	—
Ottawa	9	3	—
Montreal	7	2	trace
Quebec	6	2	trace
Halifax	6	— 2	—
Charlottetown	1	— 5	—
Fredericton	6	— 5	—
St. John's	9	— 1	3.2
Whitehorse	7	0	—
Yellowknife	11	— 4	—
Inuvik	— 10	— 14	0.2

United States

Seattle	14	11	0.8
Spokane	23	6	—
Portland	18	8	—
San Francisco	17	11	—
Los Angeles	18	13	—
Las Vegas	31	13	—
Phoenix	36	18	—
New York	13	7	—
Miami	26	20	—

World Temperatures

Amsterdam 14, 4; Athens 23, 12; Bahrain 35, 27; Bangkok 35, 27; Beirut 18, 12; Belgrade 22, 9; Berlin 13, 6; Bogota 18, 10; Brussels 18, 5; Buenos Aires 20, 8; Cairo 35, 13; Caracas 29, 16; Copenhagen 17, 4; Dublin 13, 5; Frankfurt 24, 7; Geneva 15, 9; Helsinki 5, 1; Hong Kong 27, 20; Honolulu 29, 22; Jakarta 32, 24; Jerusalem 26, 6; Johannesburg 18 10; Kiev 9 -1; Kuala Lumpur 33, 23; Lima 24, 19; London 14, 9; Madrid 15, 7; Manila 34, 25; Mexico City 22, 10; Moscow 0 -1; New Delhi 39, 21; Nicosia 23, 7; Oslo 13, 1; Paris 21, 8; Perth 21, 14; Rio 28, 18; Rome 17, 11; San Juan 30, 24; Sao Paulo 25, 16; Seoul 19, 6; Singapore 27, 24; Stockholm 10, 2; Sydney 23, 17; Taipei 30, 15; Tel Aviv 26, 12; Tokyo 17, 5; Vienna 18, 8.

CITY'S WEATHER RECORD

Sunshine Apr.	103.7 hrs.
Last Apr.	85.7 hrs.
Normal (30 yrs.)	107.2 hrs.
Sunshine, 1980	381.4 hrs.
Last year	482.0 hrs.
Normal (30 yrs.)	432.1 hrs.
Precip. Apr.	14.5
Last Apr.	16.0 mm
Normal (30 yrs.)	19.4 mm
Precip., 1980	189.6 mm
Last year	141.0 mm
Normal (30 yrs.)	252.0 mm

Sunrise, Sunset
Saturday
(Pacific Standard Time)
Sunrise 05:15 Set 19:11

Moonrise, Moonset
Saturday
(Pacific Standard Time)
Moonrise 08:55 Set 0:33

TIDES AT VICTORIA
(Tides listed are Pacific Standard Time)

	Time	Ht	Time	Ht	Time	Ht	Time	Ht
	H M	Ft.	H M	Ft.	H M	Ft.	H M	Ft.
18	0355	8.6	1120	1.5	2050	7.6	2340	7.1
19	0440	8.3	1215	1.7	2200	7.9		
20	0030	7.4	0500	7.9	1305	2.1	2255	8.1
21	0145	7.6	0645	7.4	1410	2.6	2335	8.2
22	0330	7.2	0745	6.9	1520	3.1		
23	0005	8.1	0445	6.7	0945	6.3	1620	3.6

TIDES AT SOOKE

	Time	Ht	Time	Ht	Time	Ht	Time	Ht
	H M	Ft.	H M	Ft.	H M	Ft.	H M	Ft.
18	0305	9.3	1055	1.8	1720	7.3	2150	6.4
19	0335	9.1	1130	2.1	1855	7.2	2300	6.9
20	0410	8.7	1230	2.5	2025	7.4		
21	0005	7.1	0445	8.2	1315	3.0	2210	7.6
22	0135	7.2	0600	7.7	1415	3.4	2235	7.8
23	0315	6.9	0730	7.3	1520	3.8	2300	7.9

TIDES AT FULFORD HARBOUR

	Time	Ht	Time	Ht	Time	Ht	Time	Ht
	H M	Ft.	H M	Ft.	H M	Ft.	H M	Ft.
18	0545	7.5	0555	10.1	1310	1.8	2055	10.6
19	0700	8.1	0635	9.7	1345	2.1	2155	10.6
20	0320	8.3	0710	9.1	1445	2.7	2305	10.6
21	0505	8.2	0805	8.6	1540	3.3		
22	0005	10.6	0645	7.7	0930	8.0	1650	3.9
23	0055	10.6	0745	7.2	1100	7.7	1745	4.4



At all better Garden Centre Outlets

STANDARD'S
WAREHOUSE OVERFLOW SALE

SALE ENDS SATURDAY

SAVE ON CHESTERFIELDS
SAVE ON HIDE-A-BEDS
SAVE ON CHAIRS
SAVE ON DRAPERIES
SAVE ON BEDROOM SUITES
SAVE ON BEDSPREADS
SAVE ON MATTRESSES
SAVE ON TELEVISIONS
SAVE ON STEREOS
SAVE ON DINING SUITES
SAVE ON RECLINERS
SAVE ON TEAK FURNITURE
SAVE ON WALL UNITS
SAVE ON REFRIGERATORS
SAVE ON OCCASIONAL PIECES
SAVE ON LAMPS
SAVE ON MIRRORS
SAVE ON FABRICS
SAVE ON LOVESEATS
SAVE ON COLONIAL
SAVE ON DINETTE SUITES
SAVE ON BOOKCASES
SAVE ON DESKS
SAVE ON DISHWASHERS
SAVE ON SECTIONALS

SATURDAY 9 A.M. DOOR OPENERS
PERSONAL SHOPPING ONLY ON THESE SPECIALS

GRANGE DOUBLE SIZE MATTRESS and POSTURE BASE
Sold in units only. 169.00

ITALIAN STYLE OCCASIONAL CHAIR
With upholstered seat, woven cane sides and back.
Reg. 139.00 99.00

HEATER-VIBRATOR RECLINERS
by Berkline
Reg. 255.00 169.00

BENTWOOD ROCKERS
Walnut finish frame, woven cane seat and back.
Reg. 135.00 99.00

C-FAX ON LOCATION SATURDAY

STANDARD FURNITURE
737 YATES Downtown 382-5111
4-18

b.c. briefs

Salmon talks fear worst

VANCOUVER (CP) — Negotiations began Thursday on B.C. salmon prices and wages amid predictions of poor runs and fears that a market glut will hold down prices.

Talks were scheduled between the Fisheries Association of B.C., representing canneries and freezing plants, the United Fishermen and Allied Workers Union and the Native Brotherhood of B.C., which speaks for Indians in the commercial fishery.

Talks Thursday centred on a new contract for union shoreworkers and UFAWU president Jack Nicol said he is seeking an across-the-board increase of $1.50 an hour and premium increases for industry tradesmen.

Nicol said the union is also seeking a 50-cents-an-hour increase in northern differential, which is currently 35 cents an hour.

Nicol said the union is seeking a cost-of-living-adjustment clause and improvements in vacations and statutory holidays.

Rockslide delays minerals

VANCOUVER (CP) — A rockslide that knocked out the White Pass and Yukon Railway near Skagway, Alaska, is forcing the Cyprus Anvil Mining Corp. to tell its customers they will have to wait for scheduled shipments of lead and zinc concentrates, the corporation said Thursday.

Cyprus Anvil operates the biggest mine in the Yukon, producing 9,100 metric tonnes a day at a lead, zinc and silver open-pit operation 240 kilometres north of Whitehorse.

The rockslide on Wednesday, blamed on the spring thaw, damaged a bridge near the port of Skagway, cutting off the rail link to the Yukon. Repairs are expected to take a minimum of three weeks.

Highway crews were working overtime in an effort to open the road between Skagway and Whitehorse early next week to provide an alternate link. The road is closed during the winter and usually does not open until May.

Four fires in Prince George area

PRINCE GEORGE (CP) — Forestry officials are hoping for rain as four forest fires burn in the Prince George forest region.

Weather officials say this is the driest April in 20 years, the winter snowpack levels seldom went above 70 per cent of normal and all this followed one of the driest falls on record.

Grit favors break law: lawyer

VANCOUVER (CP) — A $135-million copper-molybdenum mine on B.C.'s north coast will be in violation of the federal Fisheries Act when it begins operation in May, 1981, because the owners have obtained special treatment from the federal Liberals, says a lawyer for the Nishga Indians.

Don Rosenbloom charged Thursday that Amax of Canada Ltd. got special treatment from the Liberal cabinet in April, 1979, to allow direct discharge into Alice Arm of 100 million tons of tailings from its mine 150 kilometres north of Prince Rupert.

"Since Amax couldn't meet the specifications of the federal Fisheries Act within a country mile, the cabinet of the Liberal government passed an order-in-council allowing the company to discharge effluent into Alice Arm in excess of all normal regulations," said Rosenbloom.

Police accept

VANCOUVER (CP) — Members of the Vancouver Policemen's Union have voted 66 per cent in favor of a new one-year contract, the union announced Thursday.

The new agreement gives the 929 police officers a 7.59-per-cent wage increase, retroactive to Jan. 1, and an additional 3.68 per cent July 1.

The increases will bring a first class constable's salary to $2,053 a month from $1,845.

Police will also be able to lobby the provincial government for legislation changes to allow retirement at age 50 if there are 25 years of service.

Tram has them up in air

NORTH BEND (CP) — A 44-year-old tramway — the only regular link between Boston Bar and this isolated community — has residents fuming and frightened as it swings above the boiling waters of the Fraser River.

The problem, they say, is that the tram is out of commission almost as often as it runs, and when it does break down passengers can end up stranded mid-cable.

That's what happened last week when a tramload was left dangling for 40 minutes. And when the tram is broken, children and adults are forced to scramble down a steep embarkment to tugboats which ferry them across the river.

The tram can carry one vehicle at a time as well, but when it's out of order the only way a vehicle can get to North Bend — a former major CP Rail switching point about 225 kilometres northeast of Vancouver — is along rough forestry roads, a 50-kilometre round trip.

A four-wheel drive vehicle is needed for the trip at the best of times.

By tram the round trip across the canyon takes six minutes.

Parents are afraid an accident will injure or kill their kindergarten-age children who must use the tram each day to go to school.

Transportation Minister Alex Fraser says ministry officials are trying to find a solution to the problem.

"On weekends, it's just terrible," says Ms. Brookes. "Sometimes you'll get 40 vehicles waiting on either side and that means long delays."

Residents would like the provincial government to build a bridge across the canyon but agree it would be costly.

Charles Harrington of Boston Bar, whose five-year-old daughter uses the tram every day, said it was built in 1936.

"It ran fairly uneventfully until the highways ministry automated it — the more automatic equipment they had the more trouble the tram had," he said.

In fact, during the winter an automatic shut-off caused the cable to be partially severed.

Director sentenced in fraud

VANCOUVER (CP) — John Francis Guail, 58, a former director of the B.C. Central Credit Union, has been convicted in county court of three counts of fraud and one count of criminal breach of trust.

Guail, also a former general manager of the Stry Credit Union, was sentenced this week to two years less a day.

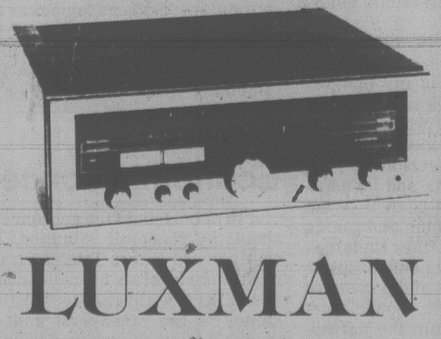
He was convicted of defrauding the Stry Credit Union of nearly $56,000 by misrepresenting the value of property and claiming expenses for which he had been reimbursed.

Cedar Hill GARDEN CENTRE
477-2658
1550 CHURCH AVE.
Half Block West of Shelbourne

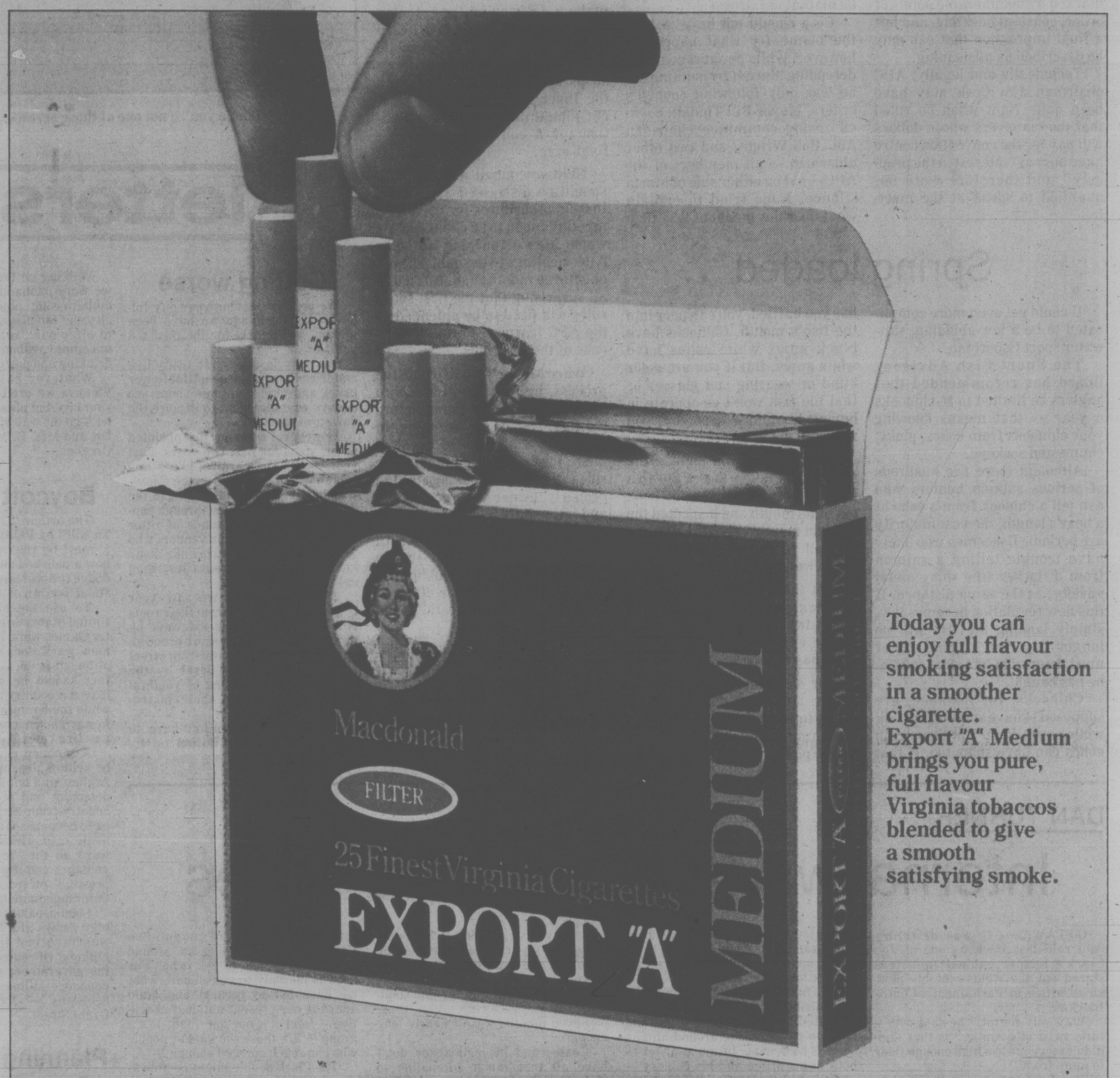


BEDDING PLANTS
Vegetables and Flowers
Browse our well-stocked nursery for everything your garden needs from small fruits, evergreens, flowering and shade trees. Rhododendrons and azaleas well budded. Tropical plants and wicker.
HOURS: MON.-SAT. 9:00-5:30, SUN. 10:00-5:00
4-18

IF YOU'RE SERIOUS ABOUT MUSIC, THERE IS NO ALTERNATIVE.



LUXMAN
LUX R-1070 AM/FM DC STEREO RECEIVER
A mighty 75 watts per channel, both channels drive (20-20 kHz) into 8 ohms yields no more than 0.015% total harmonic distortion! Unique LUXMAN Emitter Balast Transistors ensure excellent slew rates. The result of all this? Truly superior performance. For 50 years, Lux Audio have built some of the very best components that money can buy. If you are ready for the best . . . buy LUX.
Special introductory price 769.95
At CAV, we sell only the finest in audio today. Bang & Olufsen, Dahlquist, ADC, Mourdant-Short, and, of course, LUXMAN. If you are getting ready to improve your system, and want something better, not just bigger . . . drop in, and lend an ear to a LUXMAN. Trades welcomed.
CAV 388-6564
764-A YATES (IN THE MALL)
4-18



Today you can enjoy full flavour smoking satisfaction in a smoother cigarette. Export "A" Medium brings you pure, full flavour Virginia tobaccos blended to give a smooth satisfying smoke.

NEW EXPORT "A" MEDIUM
Smooth Satisfaction
AVAILABLE IN REGULAR AND KING SIZE

Warning: Health and Welfare Canada advises that danger to health increases with amount smoked—avoid inhaling.
Average per cigarette—Regular, "Tar" 14 mg, Nic. 1.0 mg; King Size, "Tar" 15 mg, Nic. 1.0 mg.

Gracious Japanese embarass visitors

By MAX LOW

Just back from an exhausting but exciting trip to Japan, the Victoria YM-YWCA juvenile girls' volleyball team is bidding for its fifth straight B.C. title this weekend in Kelowna.

And, if they retain their provincial crown, they'll be off to Calgary to play in the national girls' volleyball championships May 9 to 11. The Victoria girls are also defending the national under-18 title they won last year but right now all they can talk about is the games they played and the new friends they made in Japan.

The Y juvenile team plus a few older girls from the club's junior (under-20) squad made up a tour party of 13 coached by Ron Greene and assistant Boeing Quan.

Although they ran into some pretty stiff opposition and, in fact, lost six of their eight games, the Victoria girls were billeted with Japanese families and were treated as visiting sports stars by both the volleyball officials and the press. A week before they arrived, Japanese-language newspapers in the northern cities of Morioka and Morbara carried long stories and published individual photographs of the Y girls.

The papers followed this up with photos of the party arriving at the airport and full accounts (plus more pictures) of all their games.

"The Japanese people, particularly those in Morioka, were so kind to the girls and the hospitality was so overwhelming it was embarrassing," their coach said when they got back.

They weren't quite so kind to the Victoria girls on the court, though.

The Y girls opened on a winning note, edging Morioka High School All-Stars 8-15, 15-12, 16-14. And, though they were shaded 7-15, 15-10, 15-5, 9-15, 15-8 in a five-set thriller by Morioka Senior All-Stars and then beaten 10-15, 16-14, 15-3, 15-13 by Ichinoseki High School All-Stars, the Victorians beat Ichinoseki Senior All-Stars 16-14, 15-9, 15-10 to even their series at two wins and two losses.

So far so good. But then the Y girls ran up against Hitachi Mobara, the eighth-ranked company team in Japan, and were crushed 15-3, 15-3, 15-11. They played the Hitachi girls again the next day — but that wasn't any better for the Victoria squad as they went down 15-1, 15-5 this time!

Victoria then were humbled 15-5, 15-5 by the highly-rated Mobara Cultural High School and ended their tour with a 15-5, 15-3, 15-6 defeat at the hands of Tsukuba University, the second-ranked university team in the country.

Apart from the difficulty of getting victories on the court, the toughest thing the Canadian girls ran into was getting on and off the trains (they travelled by rail everywhere) with their bags, particularly in rush hour.

"The trains are just packed with people and there's nowhere to put any luggage," Greene explained. "Yet all the pushing and shoving to get on and off is accepted with a quiet kind of dignity."

And his girls accepted their defeats well, said the coach, who pointed out that although the level on the whole seems comparable to B.C., the standard in the high schools over there is very high.

"All their tournaments are straight knockouts," Greene said. "Teams get no second chance and the result is they play with a fanatical effort in every game."

Greene is the official volleyball registrar for B.C. (where we now have around 180 teams) and he said there is something like 12,000 registered teams in Japan.

"The Japanese are all so crazy on sport and, though baseball is number one for the spectators, as far as participation is concerned, volleyball is the most widely-played game in Japan," he explained.

But the emphasis on all sorts of sports really opened the Victoria girls' eyes.

A huge sports store they visited had a whole separate floor for baseball gear, then one for volleyball equipment, one for golf, one for tennis and so on.

And, said Green, if you can't sleep, you can walk across the playing fields of companies like Hitachi at 6 or 6:30 in the morning and see lots of people out practicing their baseball pitch or their golf swing.

BASEBALL SCORES

NATIONAL LEAGUE

East	W	L	Pct.	GBL
Pittsburgh	4	2	.667	—
Philadelphia	3	2	.600	½
Chicago	3	3	.500	1
New York	3	4	.429	1½
St. Louis	3	4	.429	1½
Montreal	2	3	.400	1½
West				
Cincinnati	8	0	1.000	—
Houston	5	2	.714	2½
San Diego	5	3	.625	3
Los Angeles	3	5	.375	5
San Francisco	2	6	.250	6
Atlanta	0	7	.000	7½

Today's Games
Philadelphia at Montreal
St. Louis at Pittsburgh N
Cincinnati at Atlanta N
Houston at Los Angeles N
San Diego at San Francisco N

Cincinnati 000 400 000— 4 6 0
Atlanta 000 000 001— 1 5 0
Pastore (2-0) and Bench; Niekro (0-3), Garber (9) and Pocoroba. **HRs**: Cin — Driessen (2), Knight (1); Atl — Chambliss (1).

New York 000 100 000— 1 8 0
Chicago 000 021 10x— 4 8 1
Hausman (0-1), Kobel (8) and Stearns; Lamp (2-0), Sutter (9) and Foote. **HR**: Chi — Lezcano (1), Tyson (1).

St. Louis 440 003 010—12 17 0
Pittsburgh 021 000 222— 9 16 1
Sykes (1-0), Littell (8) and Simmons; Candelaria (0-1), Roberts (3), Solomon (5), Romo (6), Scurry (7), Tekulve (9) and Nicola. **HRs**: StL — Hendrick (1); Pgh — Robinson (2).

Houston 100 101 010— 4 6 0
Los Angeles 004 000 02x— 6 12 0
Ryan, Smith (1-2) (7), LaCorte (8) and Pulois; Sutton, Reuss (1-0) (7) and Thomas. **HRs**: Hou — Puhl (2); LA — Cey (1).

San Diego 000 000 003— 3 8 1
San Fransisco 101 040 01x— 7 13 0
Rasmussen (0-2), Shirley (5), Kinney (8) and Tenace; Blue (2-0) and May. **HR**: SD — Tenace (2).

AMERICAN LEAGUE

East	W	L	Pct.	GBL
Boston	4	2	.667	—
Baltimore	4	3	.571	½
Toronto	3	3	.500	1
New York	3	4	.429	1½
Milwaukee	2	3	.400	1½
Cleveland	1	5	.167	3
Detroit	1	6	.143	3½
West				
Chicago	5	2	.714	—
Texas	5	2	.714	—
California	4	2	.667	½
Seattle	5	3	.625	½
Oakland	4	3	.571	1
Kansas City	3	4	.429	2
Minnesota	3	5	.375	2½

Today's Games
Kansas City at Detroit
Milwaukee at New York
Texas at Boston
Chicago at Baltimore N
Minnesota at Seattle 2 N
California at Oakland N

Detroit 010 200 100 00— 4 10 2
Boston 000 103 000 01— 5 8 1
Wilcox, Underwood (7), Lopez (0-1) (8) and Parrish; Torrez, Lockwood (6), Drago (1-1) (7) and Fisk. **HR**: Bos — Fisk (1).

Milwaukee 000 000 000— 0 7 1
Toronto 000 000 001— 1 4 1
Sorensen (1-1) and Martinez, Yost (7); Mirabella (1-0) and Whitt, Davis (9). **HR**: Tor — Bosetti (1).

New York 000 000 042— 6 9 1
Chicago 000 050 03x— 8 12 1
Griffin (0-1), Davis (5), Kaat (8) and Cerone; Burns (1-0), Farmer (8) and Foley. **HR**: NY — Jones (1).

Kansas City 000 000 020— 2 8 0
Baltimore 200 210 00x— 5 8 0
Gale (0-1), Christenson (8) and Quirk; Stone (1-1), Stoddard (8) and Dempsey. **HRs**: Bal — Murray (1), Bumbry (1).

Minnesota 200 010 000— 3 7 1
Seattle 101 000 101— 4 6 1
Zahn (1-1) and Wynegar, Honeycutt (2-0) and L. Cox. **HR**: Se — Mendoza (1). Min — Wilfong (1).

Canadians lead

HYERES, France (CP) — Terry McLaughlin of Toronto, with crewmember Evert Bastet, had a first and a second in two races Thursday to take a clear lead in the Flying Dutchman class at the Hyeres Week of Yachting regatta.

The Toronto skipper, 23, scored a victory in the opening race of the series Sunday. The 27-country regatta then ground practically to a halt in the face of 64-kilometre-an-hour winds. The winds abated to between 15 and 24 kilometres Thursday.

Bastet, a stocky 29-year-old from Montreal who has crewed on a Flying Dutchman the last three Olympics, said the race Thursday was one of the toughest he's engaged in because "the wind shifted all the tiime to 30 degrees."

Olympian Tim Matthews and Jay Cross of Toronto recovered from a bad start in their borrowed boat to place 14th in the 470 class.

Larry Woods of Toronto and his crew, John Burrows of Pierrefonds, Que., finished 18th in the second Tornado class, where Brazilian Alex Welter is the leader.

Golfer Ken Steeves dies of leukemia

HAMILTON (CP) — Ken Steeves, 42, named the Canadian Professional Golfers' Association's Professional Golfer of the Year last month, died last week in hospital after a lengthy battle with leukemia.

Steves was formerly from Vancouver.

PLAYOFF LEADERS

	G	A	P
Perreault, Buffalo	3	8	11
MacAdam, Minn.	4	6	10
B. Smith, Minn.	0	10	10
Lambert, Montreal	7	2	9
Payne, Minn.	5	4	9
Wilson, Chicago	2	7	9
Bourque, Boston	1	8	9
Trottier, N.Y. Is.	4	4	8
Tonelli, N.Y. Is.	3	5	8
Gare, Buffalo	4	3	7
McNab, Boston	4	3	7
Park, Boston	3	4	7
Kehoe, Pittsb'gh	2	5	7
Linseman, Philad.	1	6	7

Island showdown at Alberni

HOCKEY TRAIL

American League
Maine 6 Nova Scotia 5 (Maine leads best-of-seven quarter-final 3-1)
Central League
Fort Worth 4 Indianapolis 2 (Best-of-five semi-final tied 1-1)
International League
Kalamazoo 8 Muskegon 0 (Kalamazoo leads best-of-seven quarter-final 3-0)
Fort Wayne 3 Toledo 0 (Fort Wayne wins best-of-seven quarter-final 4-0)
Eastern League
Erie 4 Baltimore 2 (Erie leads best-of-seven final 3-1)
Centennial Cup
Joliette 4 North York 2 (Joliette leads best-of-seven Eastern final 2-1)
Prince Albert 1 Red Deer 5 (Red Deer leads best-of-seven Western final 2-0)
Ontario Major Junior
Windsor 10 Brantford 6 (Best-of-seven semi-final tied 3-3)

Eight Vancouver Island titles will be decided in Port Alberni this weekend when top teams from the north and south Island youth soccer associations meet in the division championship finals.

Four finals are set for Saturday, starting at 11 a.m., and four Sunday, beginning at 10 a.m. Trophies will be presented after the last game Sunday.

The schedule:

SATURDAY
11 a.m. — Division Five: Port Alberni Credit Union Cougars vs. Gordon Head Coppen Jewellers.
12:30 p.m. — Division Six: Port Alberni McKay Trucking vs. Cowichan Image Two.
1:45 p.m. — Division Seven: Gordon Head University Heights Esso vs. North Island representative.
3 p.m. — Division Four: Port Alberni Sherwood Park Auto vs. Lakehill Jadresko Construction.

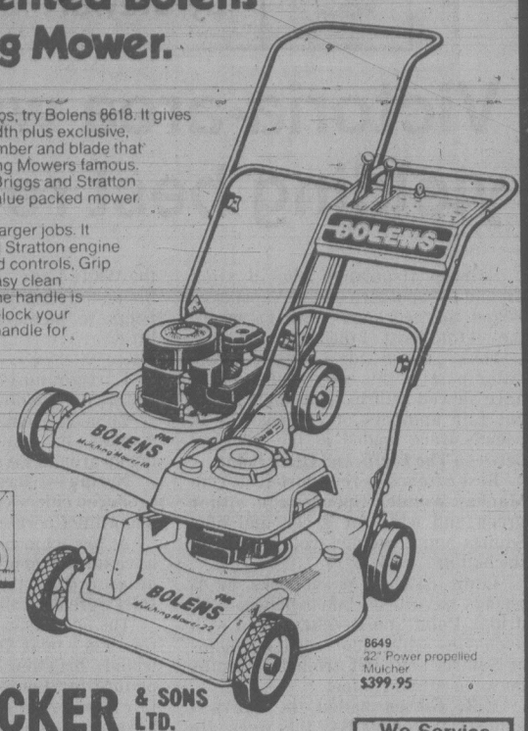
SUNDAY
10 a.m. — Division Two: Nanaimo Royal Echoes vs. Lakehill Evening Optimist Patriots.
11:45 a.m. — Division Three: Nanaimo Belaire vs. Lakehill Radicon.
1:15 p.m. — Division Eight: Campbell River Action Sports vs. Juan de Fuca Denny's Automotive.
2:15 p.m. — Division One: Nanaimo Maco Mix vs. Cowichan Trio Sabres.

There's only one original— the patented Bolens Mulching Mower.

For smaller cutting jobs, try Bolens 8618. It gives you an 18" cutting width plus exclusive, patented cutting chamber and blade that made Bolens Mulching Mowers famous. Easy starting 3½ hp Briggs and Stratton engine powers this value packed mower.

The 8649 is great for larger jobs. It has a 4 hp Briggs and Stratton engine plus console mounted controls, Grip 'N Go drive, and an easy clean washout port. Even the handle is comfort engineered—lock your height or "float" the handle for non-jar mowing.

FMC Bolens 8618 18" Mulching Mower $239.95



Our patented cutting chamber and special blade lift grass, cut it, then re-cut the clippings while they're still airborne before returning the mulch to the lawn.

8649 22" Power propelled Mulcher $399.95

ALF BECKER & SONS LTD.
(ISLAND MOWER CLINIC)
2981 TILLICUM RD.
384-6414
4-18

We Service What We Sell

BOLENS The Lawn Machines

© 1980 FMC Corp.

SPECIAL CLEARANCE PRICES
GM RUNNING BOARDS

FOR PICKUPS and BLAZERS $123.75
FOR REGULAR VANS $139.00
FOR L.W.B. VANS $160.55
FOR SUBURBANS $166.90

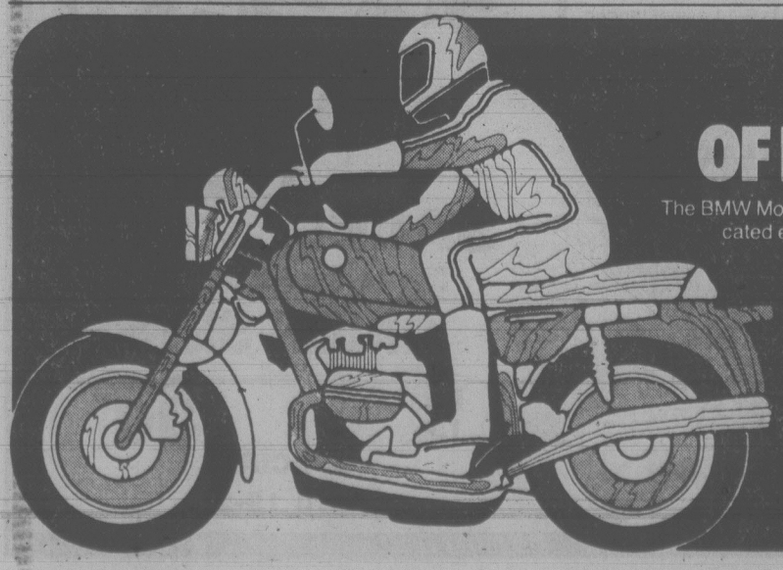
BELOW EYE LEVEL MIRRORS
FOR PICKUPS and BLAZERS WHITE ONLY ..... $45.00 per set

WHILE STOCKS LAST!
CALL OUR PARTS DEPARTMENT
AT 386-3481 MON.-FRI. to 5:30 p.m., SAT. 9 'til 1 p.m.
4-18
CORNELL GM
CHEV-OLDS-CADILLAC-CHEV TRUCKS

A.B.C. ELECTRIC'S 28th ANNIVERSARY
ELECTRIC LAWNMOWER CLINIC
COMPLETE OVERHAUL
AND SHARPENING
We Check Your
● Motor ● Bearings
● Wiring
● Cord and Switch
Regular Value $19.95
ALL MAKES SPECIAL $14.95 (PLUS PARTS)
FREE PICK-UP AND DELIVERY
AUTHORIZED FACTORY DEPOT FOR



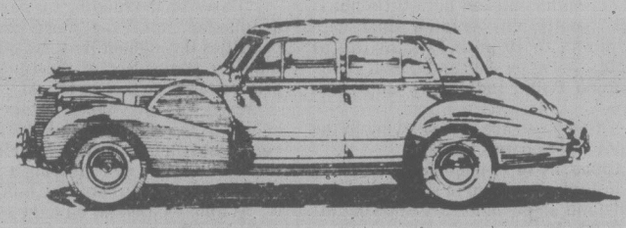
WEED EATER AND G.E. LAWNMOWERS
A.B.C. ELECTRIC LTD.
831 YATES ST. 382-7221
Free Parking at Rear of Store on View St.
4-6



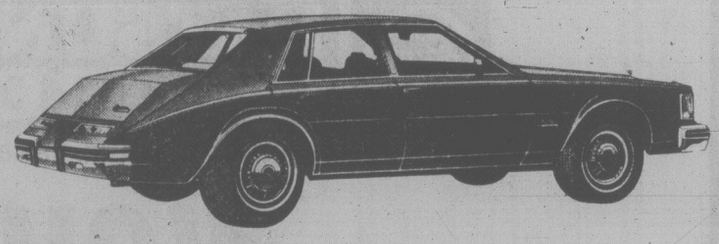
THE PROFILE OF PERFORMANCE.
The BMW Motorcycle is in a class of its own. For the sophisticated enthusiast, it provides a durable blend of superb handling, light weight, ease of maintenance, and elegant engineering. The final yardstick, however, is always sheer riding pleasure — the yardstick that ultimately sets BMW apart from all others. See the full line of magnificent BMW Motorcycles today at:

H & R MOTORCYCLES LTD.
9752 - 4th Street
Sidney, B.C.
Phone: (604) 656-3433
Dealer licence number 5532

Cadillac 1940
A great car for its time.



Cadillac 1980
A great car for today.



For the active, dynamic lifestyles of today, there's Cadillac 1980. In our 78-year history, there's never been a Cadillac more right for its time. With almost every electronic convenience standard. With its advanced design and innovative engineering. With the most extensive anti-corrosion measures in Cadillac history. Plus Cadillac resale value . . . traditionally the highest of any domestic luxury car. Visit us soon.

EXAMPLES:
Stock #4736
1980 SEVILLE with standard Cadillac luxury features including digital speed indicator, custom two-tone paint, astro roof, wire wheel covers and more.
Stock #4733
1980 ELDORADO 2-DR. COUPE with digital speed indicator, tilt and telescopic steering wheel, wire wheel covers, Cabriolet roof and much more.
Stock #4722
1980 SEVILLE with V-8 diesel engine, power roof panel, wire wheels and much, much more.

GAS ENGINES AND DIESEL ENGINES IN THE SEVILLE MODEL LINE SELL FOR LESS THAN $28,000

MANY, MANY MORE 1980 CADILLACS TO CHOOSE FROM

CORNELL GM IS VANCOUVER ISLAND'S LARGEST CADILLAC DEALER

CORNELL
CHEVROLET — OLDSMOBILE — CADILLAC
CHEVY TRUCKS — 3050 DOUGLAS
385-5777 Dealer Licence 5378
4-18

Flying firemen on red alert to save forests

By AB KENT

Fourteen aircraft and 28 pilots are on the flight line at Vancouver Island bases in readiness to attack forest fires in the 1980 fire season which opened this week.

According to early forecasts this year could be a repeat of a bad fire season in 1979.

But most of the island-based pilots and flying tankers will serve outside the province under contracts with Alberta and Manitoba forest services.

If there are fires in Vancouver Island woods, Abbotsford-based Conair Aviation Ltd. will supply some of its 15 water bombers under contract to B.C. Forest Service and flown from a total of 20 summer bases around the province.

Two companies operate fixed wing water tankers from Vancouver Island bases — both using flying boats which can pick up fresh loads by skimming the surface of lakes within ready reach of a fire.

Flying Fireman Ltd., of Patricia Bay airport has eight Canso flying boats, one more than last year, each with 800-gal. capacity.

One will be kept at Pat Bay ready for roving assignments and the rest of the aircraft will spend the summer in Alberta and Manitoba.

Forest Industries Flying Tankers Ltd., owned by a consortium of five forest companies, bases two 6,000-gal. Martin Mars flying boats at Sproat Lake. These serve the owners primarily and are not contracted out but will assist the forest service when required.

Also available for quick-strike firefighting are 24 island-based commercial helicopters capable of carrying 120-gal. water drop drums to douse fires in the early stages. Two others are operated by Flying Tankers as support for the Mars bombers.

Vancouver Island Helicopters Ltd., of Pat Bay, has machines scattered up-island and along the coast with bases at Prince Rupert, Kitsault and Stewart, each with access to company-owned drop buckets and fire retardant mixture.

Five of the company's largest machines are Bell Long Rangers.

About eight other helicopters fly from island bases, including those owned by Okanagan Helicopters from Campbell River and Port McNeill, Highland Helicopters at Tahsis and McGillivary Helicopters at Nanaimo.

Chief pilot Mike Pearson of Flying Fireman, said 1979 was one of the company's biggest years. Operational flights counted for about 2,000 hours, two to three times normal.

His 20 pilots are under four-month contracts of which the first two weeks consist of training flights. In a busy season they could each earn $30,000 for their hazardous work.

Despite the age of the Second World War Canso aircraft, none have as much as 6,000 hours of flying time logged, and add only 100-200 hours a year giving them many potential years of service.

Pearson cites the venerable DC-3, dating from the late 1930s and 1940s, many of which are still flying with 70,000 hours behind them. Both aircraft use the same engines which remain plentiful though no longer manufactured.

But even the price of old-fashioned aircraft is subject to inflation. A complete Canso, available for a song after the war, costs $400,000 today, Pearson said.

Don Owen, head of BCFS fire protection branch, draws a logical conclusion from the fact that the snow pack in B.C. is deficient and that winter rains were less than usual.

"Without spring rains in April and May, we could be into an early firefighting season," he said.

Fires have already broken out since last weekend. One at Bella Coola was caused by a logging operator and several in the Cariboo were attributed to carelessness.

The forest service relies on land-based tankers flown by Conair. These are all ex-military craft, consisting mainly of A 26 conversions. There are also some DC-6s and three new Fire Cat conversions of the familiar maritime patrol Tracker.

DC-6s have the largest tank capacity, 2,500 gals.

Island bases are maintained for the summer at Pat Bay and Campbell River.

The forest service also has a new tool for quick strikes against embryo fires — the Rapattack, for which three helicopters are chartered.

Crews of young, physically fit men are trained to rappel down ropes from hovering helicopters to inaccessible fires such as remote lightning strikes. They use chainsaws and shovels to prepare a helicopter landing site and do what they can to contain the fire until a suppression crew with more equipment can be flown in.

These will be based mainly at Kamloops, their training centre, where about 24 men will stand ready. Another 20 will be at Riske Creek and 8-10 at Lower Post. Any will be available for firefighting on Vancouver Island when needed, Owen said.



Bill Halkett photo

Chief pilot Mike Pearson waits with one of the Canso water bombers and a Cessna "bird dog"

TOWN TALK

That smoke drifting above James Island, former home of Canadian Industries Ltd. explosives warehouse, is from controlled slash burning, according to Sidney RCMP.

Brush burning on the east side of the island has been going on most of this month.

Worried Sidney area residents who called the *Times* to report a fire can rest easy.

★ ★ ★

Nobel Peace Prize winner **Betty Williams** comes to Victoria this weekend.

Williams, who with co-winner **Maireed Corrigan** launched Northern Ireland's Peace People movement in a bid to bridge the bloody gap between Catholics and Protestants, will speak at 7.30 p.m. Sunday night at the Metropolitan United Church.

She'll talk on civil rights in Ireland.

★ ★ ★

Saanich is throwing a retirement party Friday for 25-year employee **Jo-anne Morrison**.

More than 175, friends, dignitaries and politicians, including Finance Minister **Hugh Curtis**, have been invited to a dinner at the senior citizen centre.

But the popular Morrison won't be disappearing from the municipal scene. She's retiring as depty municipal clerk and taking on the volunteer role of Saanich's offical archivist.

★ ★ ★

A quickie report by Capital Region District staff on the bridge-tunnel link to the mainland drew some snarky comments from one director at a planning meeting this week.

Victoria Ald. **Bob Wright**, a B.C. Ferries board member, said he was suprised regional board staff bothered.

"Even if you only spent 30 minutes on it, that's too long," Wright told planners.

The report said a bridge-tunnel connection being promoted by Science and Technology Minister **Pat McGeer** would bring economic benefits to Vancouver Island, reduce the need for inconvenient ferry travel but would probably have adverse environmental impact on the Gulf Islands and drive up land values making housing difficult to obtain.

Wright said the government has no business looking at a tunnel for another 20 or 30 years.

"I've always been under the impression that if you ignore it, it will go away," he commented.

★ ★ ★

Lieut.-Gov. Henry Bell-Irving recently presented Queen's Venturer awards to Venturers of the 8th Arbutus and 5th Cedar Hill companies in the Greater Victoria area.

The awards were presented to **Michael Moore, Margaret Wapola, Elizabeth Murray, David Goodwin** and **Jay Howlett**.

To win the awards Venturers must acquire competence and skills beneficial to themselves, their company and their community.

★ ★ ★

The first volume in a trilogy of never-before published short stories, diaries and papers of the late great **Roderick Haig-Brown** has rolled off the press.

The collection has been compiled by the former Campbell River magistrate's eldest daughter, **Valerie**, an experienced journalist.

The first volume is titled *Woods and River Tales: From the world of Roderick Haig-Brown.*

The second volume is expected to come out next year and the third, the year after.

Haig-Brown was a prolific writer and had 10 books published before he died in 1976 at the age of 68. Total sales to date have been more than one million.

★ ★ ★

Nature-loving Saanich council this week picked several members of the animal kingdom to represent the municipality.

After a brief argument aldermen decided to replace the bear on its new coat-of-arms with a cougar and send the design to the College of Arms in England for approval.

The coat-of-arms will have the corporate seal in the middle, a deer on one side, a cougar on the other, and a swan on top. Traditional helmet and fancy border complete the design.

The approval process takes some time and municipal staff don't expect the coat-of-arms to be ready before Saanich's 75th birthday in 1981.

★ ★ ★

Former Victoria art professor **Tony Emery** has been appointed to a four-year term as dean of fine arts at Concordia University in Montreal.

Emery, 61, has lived in Canada since 1953. He taught art and art history at University of Victoria and was editor of the university's scholarly magazine, *Malahat Review.*

★ ★ ★

Anyone looking for an old mansion may just be able to find a bargain in Langford.

The Juan de Fuca Hospital Society has just such a building and it's looking for a use for it.

Society president **Charlie Jackson** says the building might be made available to someone who can convince the society that there's an appropriate use for it and that it can bring up to the necessary building and fire standards.

The tree-shaded house stands at the back of the hospital site and overlooks rolling fairways of the adjoining Royal Colwood Golf Course.

Tindall brushes off legal doubt: harbor centre aid is above board

Mayor Bill Tindall today questioned the legal advice from city solicitor Jakob de Villiers and said he can see no roadblocks in the way of Victoria assisting the waterfront convention centre.

"There is some misunderstanding or misinterpretation. Jakob is just expressing his own opinion here," the mayor said in an interview.

"There are no serious legal roadblocks."

A report by de Villiers to city council says the city's 1979 pledge to pay $200,000 a year to cover losses of the centre (to be built by the Provincial Capital Commission and run by the Pan Pacific Conference and Trade Centre Society) has no basis in law.

"It is beyond the powers of council to enter into any agreement to pay such operating losses," says city solicitor Jakob de Villiers in the report requested by council.

But Mayor Tindall said there are at least four ways of doing this, all above board. One is the suggestion of the Chamber of Commerce to raise the business tax to cover the deficit. Another is a section in the act which the city used a while ago to donate the Crystal Garden to the province.

This would require the annual approval of the minister of municipal affairs.

"We have not suggested it be done in any illegal or unorthodox manner," said Tindall.

Borrowing a phrase from de Villiers' report, the mayor said the lawyer's five-page survey "doesn't tell the whole story." For example, De Villiers said he assumed from the absence of direct council motions that the city intended to donate the $1.7 million parkade to the province which it has promised to build.

The mayor said this was not true, that council and its finance committee followed a careful step by step procedure and its first motion on the subject dated November, 1978 endorses a government proposal that the parkade be city-owned and operated.

Ald. Robin Blencoe, who asked for the report, said the de Villiers report convinces him more than ever that the Pan Pacific group should not be allowed to control the centre.

He wants a joint municipal-provincial board in control. It would bring in "objective management" to run the centre, after a thorough review of the whole project to determine if another location can be found. Pan Pacific could remain as an advisor.

"It's just asking for trouble," the alderman said of the present plan to install the Pan Pacific group in control.

"You can see what happened with this. I think it's been full steam ahead and never mind the legalities or the rights of the community."

It is unclear exactly who will own and operate the centre. De Villiers said in his report he has seen draft agreements between Pan Pacific and the PCC which provide for the whole centre to be leased to the businessmen's group.

The mayor said this morning the PCC is going to be owner and operator, with a management board on which Pan Pacific would have several seats.

PCC minutes released by Blencoe dated Oct. 3, 1979 state that Pan Pacific will be the operating agency, although the city and province each will have two members on the board.

De Villiers outlines three possible ways of overcoming the legal difficulties, the simplest of them for the city to lease the centre from the province and operate it as a municipal business.

This would eliminate Pan Pacific, the non-profit organization of downtown businessmen who have been working more than a year with the B.C. government's capital commission to get the centre going.

Two other solutions would keep Pan-Pacific in the saddle as operator and manager of the centre, but they are more complicated, according to de Villiers.

The city's lawyer makes no recommendations in his report, but it appears from a careful reading that the first option — a city take-over — would be the simplest from a legal standpoint. The Municipal Act allows a municipality to operate such a business.

"In that event there would be no tax liability and there would be no requirement on the part of the city to make any contribution to the operating losses of another party," says de Villiers.

"Whether council would wish to accept the responsibility of operating the convention centre and whether the province would be willing to pay the city half the operating losses are not, of course, matters on which I can comment."

If council does take this route, de Villiers says the $1.7 million the city has promised for the parkade could be paid to the capital commission as the rental of the premises for the term of the lease.

City's taxpayers facing $1M tab for centre

Victoria taxpayers are going to have to pay at least $1 million over the next seven years to keep the waterfront convention centre afloat, according to Provincial Capital Commission documents.

Under a Jan. 30, 1979 city council resolution, Victoria is committed to pay half the annual losses, with its share no more than $200,000 a year, in 1978 dollars adjusted annually for inflation.

Council also agreed to pay any municipal property taxes. If the whole $8 million project was a commercial venture, taxes would be around $200,000 a year.

However, it's expected most of the project will be exempt. Mayor Bill Tindall said today if the Provincial Capital Commission remains the owner and operator of the centre, then only those parts leased to retail operators — a restaurant for example — would be taxable.

Minutes of the PCC made public by Ald. Robin Blencoe last week indicate for the first time what it's going to cost to operate the convention centre at Wharf and Fort, due to open in the spring of 1982.

The centre will incur losses even before it opens its doors because of startup costs. The city's share for this period is estimated at $190,000.

Revenue figures are calculated in 1979 dollars and escalated by seven per cent for inflation, according to the capital commission minutes, but it does not say whether the same formula is used for expenses.

Estimated losses start to mount after the centre opens. In the first full year, fiscal 1982-83, operating costs are pegged at $868,200 and revenue at $513,000 leaving a deficit of $355,200 — half to be picked up by city taxpayers.

The annual operating losses decline over the following years, according to the PCC estimates, to $208,900 in 1986-87.

The total amount expected from the city over this seven-year period is almost $1 million. PCC budget projections doesn't extend beyond 1986-87.

That doesn't take into account the $90,000 annual revenue expected from the city-owned parkade, which Victoria city council has agreed to build at a cost of $1.7 million. None of the construction costs will come directly off homeowners' property tax bills, however.

Some $1,274,000 will come out of the city's off street parking reserve fund, which is all the nickels and dimes stuffed in parking meters by motorists.

Another $60,000 will come from the Broughton Street parkade in the basement of the new Waddington building, a provincial government office complex. The city operates the parkade and shares profits with the province. Another $374,000 will come from profits of the Victoria parking commission, the civic body which actually runs the municipal parkades.

Crash kills two at Chemainus

Two Port Alberni residents were killed Thursday in a two-vehicle head-on collision near Chemainus.

RCMP identified the victims as Laurence Hart, 65, and Margaret Doherr, 46.

The two, neighbors, were returning home in Hart's Volkswagen van after a day in Victoria when the crash occurred at 3:50 p.m. on the Trans Canada Highway 2½ kilometres north of Chemainus.

Randolph Falk, 19, of Chemainus, the driver of the other vehicle, a pickup truck, suffered only minor cuts and was treated at Chemainus hospital and later released. Two passengers in his vehicle escaped injury.

Police said Mrs. Doherr was killed instantly and Hart died while being rushed by ambulance to hospital in Victoria.

Ask the Times

Q. My wife and I are visiting your sun-drenched (?) Pacific metropolis. Our city map shows Battleford Avenue in large black type. I was born and raised in historic old Battleford in northwest Saskatchewan. Could you advise how this name for the avenue was arrived at? K.C.

A. Because this is one of the oldest streets in the area the exact reason for naming it is not available in any books. But the Provincial Archives believe it was named Battleford because it was near the railroad tracks, like the original battle which took place at the fort on the Battle River in Saskatchewan. This bears credence when you notice that a nearby street here is called Regina Avenue.

volunteering

A little quiz on volunteering — answer true or false:

1. There are over 4 million volunteers in Canada.

2. In North America there are as many men who volunteer as women.

3. In the Greater Victoria area between one-quarter and one-third of the population do volunteer work.

4. Through the Victoria Volunteer Bureau 4,176 people were placed in volunteer jobs in the last five years.

5. Since 1975 there has been a 90 per cent increase in volunteers coming through the bureau.

All the above statements are true. Surprised? Here are some particulars that may surprise you even more.

The economic value of volunteer work in Canada has never been included in the Gross National Product. However, a study in 1971 calculated it at least 3.3 per cent — more than twice that of the very large pulp and paper industry. The study did not count church volunteers, board members and citizens' committees.

Volunteering is often stereotyped as the occupation of middle-aged women. In Victoria, the fact is that almost 50 per cent of volunteers are men.

In Victoria, given that about 28 per cent of the population volunteers, it means over 6,000 people give some time to others. At the estimated average time of 3 hours per person per week that is 18,000 hours of work done per week in this area. At minimum wage, this represents close to $3 million a year. In economic terms it is plain that volunteers create an enormous impact on a community.

At the Victoria Volunteer Bureau, which handles only a portion of the volunteers in Victoria, interest in volunteering has been steadily increasing. Whether this is an accurate reflection of a growing trend in volunteering, or mainly the result of better publicity is unknown. However an interesting Bureau statistic points out that by far the biggest percentage of interested people contacting the Bureau heard of this service through the column you are now reading.

Volunteering is a big thing in Victoria, as well as the rest of Canada and the continent. A lot is going on in the world of volunteering. Without volunteers it would be impossible to sustain the level of services provided in a community. Services we have come to see as "necessary" would not simply be reduced, or unburdened of all "frills" — some would be completely eliminated.

If fewer volunteers were available programs would at first be reduced. Consequently, in many cases, government and other funds providing agency building, materials, and salaries for basic staff might be withdrawn, with the resulting disappearance of the agency itself.

Consider several groups in Victoria — what would happen if the volunteer staffs were removed? Silver Threads Services has 900 volunteers; Juvenile Detention Home, 115; Royal Jubilee Hospital, 240; Canadian National Institute for the Blind, 115.

The time put in by volunteers is only the tip of the iceberg. Besides the economic problems associated with a lack of volunteers there are other pressures. In government agencies and those groups not likely to completely disappear without volunteers, it is apparent that the ability to cope with a growing number of users (patients, inmates, residents,) would deteriorate. More pressure would be put on paid staff, resulting in lower quality of work, high turnover rates, and lowering of morale. Often, when services have to be cut, some groups of people find themselves either without any help or in the wrong kind of care. This is now the case with some elderly people in some regions of Canada. It, in turn, can restrict services to other groups.

The picture is bleak when we remove volunteers. But that, happily, is not the case in Victoria. On most areas of concern sufficient volunteers insure that things run smoothly. Consider some of the things done by volunteers in this city. In its 21 hour telethon last March the B.C. Lions Society raised $115,425 for disabled children. The funds will go to the new Easter Seal Camp Shawnigan. The United Way, with the help of 1500 volunteers, collected $1,006,000 in its 1979 campaign. Already, 100 volunteers are preparing for Fall, 1980. In the past year about 46 young boys and girls have been matched up with Big Brothers and Sisters in Victoria. Now approximately 23 Big Sisters and 61 Big Brothers regularly share activities with these younger people, offering them support and friendship. NEED Crisis Line regularly handles 1000 calls per month, often intervening in crisis situations where callers have nowhere else to turn. Even the Pacific Opera Association, with 150 volunteers, would be unable to give Victoria the pleasure of its musical productions without volunteers.

Volunteer Recognition Week begins on Sunday; from April 20 to 26 attention will be focused on the contributions and accomplishments of volunteers. Please think about what volunteering means to our community, and join with us all in giving a big *thank you* to volunteers!

The Victoria Volunteer Bureau is open for inquiries from 8:30 a.m. to 4:30 p.m. from Monday to Friday. Please phone 386-2269.



— Bill Halkett photo

Hobby horse dancers from left, Sophie LeBlanc, Kevin Buckham and Mickie Derrick and pals

Glanford turns out in spades

By AUDREY JOHNSON

One of the largest representations of any Greater Victoria School in the Victoria Music Festival is being made by one of the medium size elementary schools.

Out of an enrolment of 371, choir, speech and dance entries involve an impressive 75 per cent of the students. In dance alone this week, there are 11 entries.

Glanford has several dance clubs — creative, folk, jazz and rhythmics — in which Grades 2 to 7 participate, physical ed teacher Jean Bunch, tells you. These are extra-curricular activities and children eagerly spend time before classes in the morning and in the late afternoon and early evening, participating.

As co-ordinator of the school dance section of the festival, assisted by Penny Walker of Torquay School, Mrs. Bunch was in the middle of a busy week when interviewed but her zeal and enthusiasm for the work and the school came through with the freshness of day one.

On Friday afternoons there is a fine arts club in which all sorts of things from clay modelling to macrame are explored. But Glanford students are also active and good in sports. This year the school's girls' field hockey and basketball teams won the city elementary school championships.

Jean says two factors are involved in all this constructive activity: a wonderfully dedicated staff who invest a lot of time and energy to provide the youngsters with challenge and stimulation; and terrific parental support.

It's a mother for example who directs the jazz dance club. Parents make all the dance costumes and take on other more difficult construction chores.

One of this year's festival entries involves tiny primary graders doing a hobby horse number. Mothers have produced a stable of undeniably the most beautiful "horses" anyone could imagine.

Handsome heads in colorful fabrics, firmly molded and stuffed, with flashing eyes and wooly manes, bridled and belled, tempt anyone with imagination to mount and go galloping off.

There is a full-time music program under Shirley Campbell, the work mostly choral at the present time although recorders are used extensively.

It doesn't seem strange to this reporter that Glanford has one of the lowest absentee rates in city schools, although Principal Robert McKay is non-commital on the point.

Still it does make sense to believe that with so many interesting things happening as addenda to the regular study program, youngsters don't want to miss a school day.

Jean sums up by saying that it is all a team effort involving teachers, students and parents in a determination to acquire skills and experiences that are pleasurable as well as useful. And to offer incentive to keep the kids occupied, interested and happy.

SPREADING JUNIPERS
OPEN DAILY 9-5
SUNDAY 10-5
Excellent hardy ground cover. 6 varieties to choose from.
SPECIAL ..... 2.49 ea. 10/22.50
BEDDING PLANTS
Everything from Allysum to Pelergoniums to Schizanthus.
VICTORIA GARDEN CENTRE
5325 CORDOVA BAY RD. AT MATTICK'S FARM 658-1013

CLOCK REPAIRS
L. D. FRANK
JEWELLER and WATCHMAKER
4-720 Yates St.
385-3021

Don't look for this product on your grocer's shelf.
smooth & creamy PUDDING
2 cups/tasses 125g each/chacun
dark chocolate flavour
à saveur de chocolat foncé
Dairy Milk FRESH!
Look for it in his dairy case!
It's the Fresh One. The only ready-to-serve pudding made with dairy-fresh B.C. milk and cream.
smooth & creamy PUDDING
Best of all, it's Dairyland
8152-2

charge it
chargex or mastercharge
"Marabella" "Capri" "Cheetah"
CHARLES PATOU IS ALWAYS GREAT
. . . dedicated to good taste and good fashion at an affordable price . . . come see how elegantly Charles Patou and Ingledew's can take you into spring
"Marabella" by Charles Patou . . . . . black patent 69.95
"Capri" by Charles Patou . . . maplenut kid . . . jasmine kid . . . red kid . . . . . patent kid . 71.95
"Cheetah" by Charles Patou . . . navy kid . . . maplenut kid 75.95
Ingledew's
for the great names in fashion
749 YATES
mail orders accepted
382-5443
Open till 9 Friday

RENT A COLOR TV
$15.00 Per Month
CITY CENTRE TV
OPEN 6 DAYS A WEEK
10 A.M. TO 9 P.M.
We Service What We Sell
Shelbourne at McKenzie
Next to K-mart in the Mall
Phone 477 6971

VGH board backed on abortions

The Southern Vancouver Island Hospital Society has backed the actions of Victoria General Hospital's board on the question of whether abortions will be performed at the hospital.

A motion saying the society supports the majority of the hospital board members in their efforts to restore abortion services at VGH passed by a vote of 27 to 22.

The motion was brought by Jennifer Lowen, a new member of the hospital society and president of the Canadian Abortion Rights Action League.

Lowen said abortion services at the hospital were ended by two members of the therapeutic abortion committee and claimed the committee was operating under a different set of guidelines from all previous committees.

One society member commented: "Women are going to go to abortionists. Why in the world are they so self righteous in this hospital. Do they want them to go to butchers."

Another woman who said she is a nurse who has worked in several abortion clinics, opposed the motion.

"I'm here to say I've seen thousands of women come through those clinics with some awfully selfish reasons. I've had women say to me it would interfere with their trip to Hawaii," she told the meeting.

Asked if a majority of board members favor abortion, board chairman Alan Patterson said he couldn't answer since no precise poll had been taken.

Another member complained after the vote that only five of the 11 board members present — two in favor, three against — had voted.

But Syd Langhelt, one of those who abstained, said he had refrained from voting because he considered the question a comment on the board's actions.

Langhelt said because he is on the board, he did not want to influence the outcome.

On another controversial subject — whether an obstetric and pediatric facility should be located at the new Victoria General Hospital on Helmcken Road — the society came close to embarassing the board.

A motion which was defeated by a 24 to 23 vote called for the society to inform the health ministry it would prefer the obstetric and pediatric facility be left in Victoria.

"It would be unfortunate if this society endorsed this motion," said Patterson.

He said the plans for the obstetric and pediatric facility had been decided at the regional and provincial level of government.

He pointed out that it would be operated by the society.

Layoff job training

AKRON, Ohio (AP) — Firestone Tire Rubber Co. says 8,500 workers destined for layoffs from their jobs in Ohio, Pennsylvania and California will receive training — at company expense — on how to hunt for new employment.

Vic General week eyed

Members of the Southern Vancouver Island Hospital Society voted Thursday to hold a Victoria General Hospital Week.

Dr. Eugene Kaellis, a member of the hospital board, proposed that the society sponsor the week to make the public aware of what the hospital does, how it operates and to help recruit new society members.

"We've observed people joining the society to promote specific issues or to elect a certain candidate to the board," he said.

But, he said, the best society members are those whose sole purpose is promoting the general operation of the hospital.

Kaellis referred to the situation which has occurred at Vancouver General Hospital in the last few years.

Its society was taken over by pro- and anti-abortion factions in 1978 which eventually resulted in the take over of the hospital board by the provincial government.

"If you trace the series of events there you'll see that it started with a tremendous polarization of the society," he said.

Willowdale Farm
RETAIL NURSERY
6447 West Saanich Road

JUST ARRIVED!
"WEEPING CHERRY TREES"

Open 7 Days a Week 8 A.M. to 6 P.M.
PHONE 652-2512

- GERANIUMS ..... 1.45 ea.
- IVY GERANIUMS ..... 1.75 ea.
- BEDDING PLANTS 6 per tray ..... 75¢
- VEGETABLE PLANTS 6 per tray ..... 75¢

Plus lots of RHODOS, AZALEAS, HEDGING
in assorted 1 gal. to 6' tall

GREAT SPRING SALE

Shop Woodward's for country's best & top artists at savings!

your choice 5.99

Stardust
Willie Nelson, CBS

Greatest Hits Volume III
Johnny Cash, CBS

Million Mile Reflections
Charlie Daniels Band, CBS

Miss the Mississippi
Crystal Gayle, CBS

Songs of Kristofferson
Kris Kristofferson, CBS

My Very Special Guests
George Jones, CBS

The Amazing Rhythm Aces
The Amazing Rhythm Aces, CBS

Take This Job & Shove It
Johnny Paycheck, CBS

Greatest Hits II
Larry Gatlin, CBS

Me & Bobby McGee
Kris Kirstofferson, CBS

Red Headed Stranger
Willie Nelson, CBS

Greatest Hits
Mac Davis, CBS

Greatest Hits
Charlie Rich, CBS

Everybody's Got a Family
Johnny Paycheck, CBS

Drifted
Freddy Fender, CBS

OTHER CBS COUNTRY ARTISTS
Lynn Anderson
Johnny Cash
Ray Price
Tammy Wynette
Willie Nelson
Oakridge Boys
Tanya Tucker
Moe Bandy & Joe Stampley
Marty Robbins
Roy Orbison
SALE 3.99 to 5.99
WOODWARD'S TRANSONIC SOUND CENTRES

Down and Dirty
Bobby Bare, CBS

Woodward's
The Store That Has It All!
Woodward's Mayfair, phone 386-3322. Store Hours: 9:30 a.m.-5:30 p.m. Monday, Tuesday and Saturday. Evening shopping Wednesday, Thursday and Friday nights 'til 9:00 p.m.

SHOP-EASY FOODS

FRESH WHOLE FRYING CHICKEN
UTILITY GRADE
69¢ lb.

CANADA GRADE 'A' BEEF GOV'T INSPECTED
SIRLOIN STEAK
BONE-IN
$2.89 lb.

SAVARIN FROZEN
MEAT PIES
CHICKEN BEEF TURKEY
8 oz. pkg.
48¢ ea.

SNOWCAP FROZEN
ORANGE JUICE
From Concentrate 12½-fl.-oz. tin
68¢

FROZO
FROZEN PEAS
2-lb. bag
68¢

KRAFT
PEANUT BUTTER
Smooth or Crunch 375 g jar
89¢

FOREMOST
ICE CREAM
2-litre carton
$1.69

CANADA No. 1 CALIFORNIA
STRAW-BERRIES
79¢ lb.

FLORIDA INDIAN RIVER
GRAPE FRUIT
Pink
5 for $1.00

Prices Effective Fri., April 18th to Sun., April 20th
We reserve the right to limit quantities.

STORE LOCATIONS:
SHELBOURNE PLAZA — COLWOOD PLAZA
230 COOK ST. — CADBORO BAY VILLAGE
2187 OAK BAY AVE. — (Oak Bay Closed Sundays)
MAVERICK MKT. 880 ESQUIMALT RD.
Sunday Store Hours:
10 a.m.-5 p.m.

SHOP-EASY FOODS

TORONTO STOCK EXCHANGE TRADING

Distributed by CP

Toronto Stock Exchange—Apr. 18

Complete tabulation of Friday transactions. Quotations in cents unless marked $. z—Odd lot, xd—Ex-dividend, xr—Ex-rights, xw — Ex-warrants. Net change is from previous board-lot closing sale.

Stock	Sales	High	Low	Close	Net Ch'ge
A and B					
A.G.F.M	1000	350	350	350	
Abti Prce	21295	$18⅞	18½	18¾	+ ⅛
Abitbi 10	z100	$50⅛	49½	50⅛	
Action Trd	19930	19	15½	17	+ 2
Adanac M	1700	350	320	320	—25
Advocate	700	180	180	180	+10
Afton Min	2150	$24	23½	24	— ⅞
Agnico E	3997	$10⅞	10⅝	10⅝	— ⅛
Agra Ind A	400	470	465	465	— 5
Albany	17710	230	215	225	+10
Alt Energy	54467	$18½	17⅛	18¼	+1⅛
Alta Gas A	16255	$25⅜	25¼	25⅜	+ ⅛
Alta G C p	220	$62	61½	61½	
Alta G D p	21	$290	290	290	
Alta G 9.76	400	$24¾	24¾	24¾	+ ¼
Alta G 7.60	600	$19¾	19¾	19¾	— ½
Alta G 6⅝	845	$35⅛	35	35⅛	+ ¼
Alta G 6½	3115	$24¾	24¼	24¼	— ¼
Alta Nat	400	584	84	84	
Alcan	46511	$28¾	27½	27⅞	— ⅞
Algo Cent	485	$24½	24	24½	
Algoma St	2160	$33	31¾	31⅞	—1⅞
Am Larder	4800	81	80	80	
Am Eagle	8310	$5	480	480	+ 5
Am Leduc	15800	115	105	105	— 4
Andres W A	260	$10⅛	10⅛	10⅛	— ⅛
Ang Am 6¼	100	$58	58	58	
Ang CT 4½	100	$23	23	23	+ ½
Ang CT 290	z130	$27¼	26¾	27¼	
Ang CT 315	100	$31¼	31¼	31¼	+ ¼
Ang D Gld	325	375	370	375	
Aquitaine	5305	$48	47¼	47½	— ¼
Argosy	2400	49	49	49	
Args 250 p	z50	$27¾	27¾	27¾	
Argus B pr	290	$25	25	25	+ ½
Asamera	15700	$20½	20⅛	20⅛	
Asbestos	1800	$31¾	31½	31½	— ¼
Atco A	1600	$21	20½	20½	+ ½
Atlas Yk	2000	80	80	80	+ 1
Ato Hard A	200	$10½	10½	10½	
BC Sugar A	300	$35	35	35	
BP Can	4900	$40½	39¾	40	+ ¼
Banister C	7000	$15⅞	13⅞	15⅝	+1⅞
Bank BC	960	$30	30	30	
Bank Mtl	24618	$23⅜	23¼	23¼	
Bank N S	7947	$24¼	23⅞	24¼	+ ⅜
Bankeno	6900	$6⅜	6⅜	6⅜	+ ⅛
Barex	4500	29	27	29	
Bary Expl	1300	190	185	185	— 5
Basic Res	13266	$12⅜	12⅛	12⅛	— ⅛
Becker B p	1300	$8⅜	8⅜	8⅜	— ⅛
Bell Canad	64402	$19½	19¼	19⅜	+ ¼
Bell A pr	218	$56⅞	55¼	56⅞	
Bell C pr	300	$23½	23½	23½	
Bell D pr	215	$58⅜	58⅜	58⅜	
Bell 2.28	150	$28½	28½	28½	
Bell 1.80	350	$18¼	18	18	— ⅜
Bell 1.96	590	$23½	23½	23½	+ ¾
Bighart O G	1495	$8	7¾	7⅞	+ ⅛
Biltmore I	z30	465	465	465	
Bl Hawk	1000	55	55	55	
Blakwod A	100	$5	5	5	+ ½
Bombr	904	$10½	10¼	10¼	— ¼
Bonza O	13335	$10⅛	9⅝	9⅝	— ⅛
Bonanza W	10220	495	480	495	+15
Bow Valy	9519	$41¾	40¼	40¼	+ ¼
Bralor Res	2950	$23⅝	23	23	— ⅛
Bramalea	300	$17	16½	17	+ ½
Brascan A	4386	$24½	24¼	24⅜	+ ⅛
Brscn 8½	400	$23¼	23¼	23¼	
Brenda M	5700	$27½	26	27½	+ 1
Brinco	15036	$7⅞	7½	7½	
Brinco p	100	$5	5	5	
BCFP	3835	$22¾	22	22½	
BCFP pr	340	$31½	30⅞	31½	+ 1
BCRIC	17845	$6½	6⅜	6⅜	
BC Phone	2660	$16¼	15⅜	15⅜	— ⅜
BCPh 4¾ p	140	$47½	47½	47½	+2½
BCPh 4.84	z70	$12⅜	12⅜	12⅜	
BCPh 5¾ p	200	$56½	56½	56½	
BCP 7.04 p	600	$18	17⅜	18	+ ⅜
BCP 10.16 p	300	$24¾	24¾	24¾	+ ¾
BCP 2.32 p	600	$31½	31½	31½	—1⅜
Broul Reef	4100	110	105	105	
Brunswk	6000	$11½	10¾	10⅞	+ ¼
Budd Can	1500	$8	7½	8	+ ½
C					
CAE	1225	$14⅝	14½	14½	— ⅛
CIL	800	$25¾	25½	25¾	+ ¼
CME Res	5500	310	295	310	+10
CMS Mines	600	90	90	90	+15
Cad Frv	1355	$17¾	17½	17⅝	+ ⅜
Cad Frv A	1452	$8½	8¼	8½	+ ½
Cal Pow A	3117	$47½	46⅞	47½	+ ½
Cal P 4 p	z5	$45	45	45	
Cal P 9.80	100	$98	98	98	+ 2
Cal P 9.75	z55	$95⅝	95	95	
Calvert	9700	270	265	265	+ 5
Camflo	715	$17	16⅞	17	— ¼
Camp RL	3814	$34	33¼	33¾	+ ¼
Can Cem	1820	$12¼	12⅛	12¼	+ ¼
CDC	5720	$12⅝	12⅝	12½	
CDC pr B	444	$133	130	132	
Can Malt	602	$28⅜	28	28¼	— ¼
C Nor West	3750	$17⅝	17½	17½	+ ¼
C Packrs	300	$31¾	31¾	31¾	— ¼
Can Perm	2250	$17¾	17⅛	17¾	+ ⅝
CPerm 6¾	600	$20	19⅞	20	+ ⅛
CS Pete	8950	$16	14¾	15	— ½
Can Trust	1010	$22½	22¼	22¼	— ¼
C Trust 7¼	1300	$18½	17	18½	+2¼
C Tung	900	$25½	25	25	
CCabiesv A	2977	$12¾	12½	12⅝	— ⅛
Cdn Cel	4950	$10⅜	9¾	10⅛	+ ⅜
C Curtis	900	110	110	110	— 8
C Found pr	100	$11½	11½	11½	
CG Invest	275	$19⅞	19⅞	19⅞	
C Hydro pr	300	$10½	10½	10½	+ ½
CI Bk Com	17056	$24¾	23⅝	24⅜	+ 1
C Lencour	3600	179	176	179	— 1
C Manoir	100	$5	5	5	
C Marconi	5545	$18¾	17¾	18	— ½
CNat R	31635	$18	16⅞	17½	— ¼
C Nat 8.50	650	$38	37	37	— ½
C Occental	1500	$12⅞	12¾	12¾	
CP Inve	5770	$39	38½	38¾	+ ⅜
CP Ltd	14695	$38¼	37⅞	38⅛	— ⅛
CPL A p	3200	$8½	8½	8½	
C Reserve	700	$19	19	19	
Cdn Tire	100	$25	25	25	
Cdn Tire A	2738	$24½	24¼	24½	+ ½
C Utilties	3116	$20¾	19½	20¾	+1¾
Candel Oil	2000	$71	71	71	
Canray	1700	300	290	290	—10
Canron A	3246	$14	13½	13⅝	— ½
Cara	1400	$15½	15⅜	15¼	+ ¼
Carl OK	6630	$7	6¾	6¾	— ¼
Carl A p	175	$22¼	22¼	22¼	+ ⅜
Carl B p	z50	$25	25	25	
Carma A	10350	$13	12¾	12¾	— ½
Carolin M	1400	$13⅜	13	13¼	+ ⅛
Cassiar	z50	$10⅜	10⅜	10⅜	
Celanese	4550	$6⅝	6⅜	6⅜	+ ⅛
Celan 175 p	z50	$16¼	16¼	16¼	
Cent Pat	1800	315	315	315	—10
Chncllr	2050	490	475	485	+ 5
Charter Oil	500	285	285	285	—10
Cherokee	1800	$10½	10¼	10¼	
Chib Kay	3500	38	37	37	— 1
Chieftan D	1994	$26¾	26	26	+ ½
Chrysler	3212	$7¾	7¼	7¼	
Cibor A	2000	90	84	84	— 6
Coin Lake	2500	45	43	43	+ 2
Cominco	14185	$53	52½	53	+ ½
Cominco A	500	$23¼	23¼	23¼	
Comrcl O G	600	380	370	375	+15
C Holiday I	100	$8	8	8	
Coniagas	500	215	215	215	
Con Bath A	807	$14¾	14½	14¾	— ¼
Con Bath p	150	$15⅞	15⅞	15⅞	
Con Fardy	400	310	305	310	+10
C Durham	13700	218	210	218	+ 3
C Marben	1400	195	180	195	+20
C Morisn	1300	390	360	360	—20
Cons Prof	9300	214	206	210	
C Rambler	400	425	400	400	+40
C Rexspar	4500	55	50	50	— 5
Con Textle	900	$7	6¾	6¾	— ¼
Con Distrb	16000	$7½	7¼	7¼	— ⅛
Control F	500	330	330	330	
Conventrs	8100	$15⅞	15¼	15¼	— ⅜
Cooper C	170	$5⅞	5⅜	5⅜	— ⅛
Cop Fields	200	$13⅞	13⅞	13⅞	+ ⅜
Coseka R	11705	$18	17⅛	17⅛	+ ¼
Courvan	1800	210	205	210	
Craigmt	200	$5⅜	5⅜	5⅜	+ ⅛
Crain R L	552	$10⅜	10	10⅜	+ ¼
Crestbrk	540	$20	20	20	— 1
Crwn Life	190	$62¾	62¾	62¾	— ¼
C Zelrba A	195	$21	21	21	+ 1
Crush Intl	1000	$11¾	11½	11½	
Cuvier M	2150	75	75	75	
Cyprus	6025	$20¼	19⅛	20¼	+ ¾
Czar Res	17775	$15¼	14¾	15	
D to G					
DRG Ltd A	300	$5⅝	5¾	5¾	
Dalco Pet	2500	$8⅜	8	8¼	+ ¼
Dalmys	z66	$73⅜	73⅜	73⅜	
Dalmy C	z66	$63⅜	63⅜	63⅜	
Daon D	143050	$6	5⅞	6	
Daon A	800	$6¼	6¼	6¼	— ⅛
Daon 8⅝ p	150	$8	8	8	+ ¾
D Eldona	9200	206	202	202	— 3
Delhi Pac	16600	104	92	92	— 6
Denis	109506	$41½	40½	41	
Dicknsn	2600	$11	10¾	10¾	
Digitech	1300	$7¾	7½	7¾	+ ¼
Discovry	3150	215	198	204	+ 4
Doman I	4350	$7⅝	7½	7⅝	— ⅛
Dome Mine	3000	$67	65¾	66½	+ ½
Dome Pete	54337	$63¼	61⅞	62½	
DPete B p	300	$20	19¾	20	+1⅜
D Bridge	4102	$15	14⅜	15	+ ⅛
D Citrs A	900	$5	5	5	+ 5
DExplor	5100	80	77	77	— 3
Dofasco A	5880	$32½	32¼	32¼	+ ⅛
Dom Store	8887	$17⅝	17¼	17¼	— ¼
D Textle	8510	513	12⅞	12⅞	
Domtar	28920	$22⅝	22¼	22¼	
Dr Mc C A	125	$11¼	11¼	11¼	
Dunde Pal	11433	128	111	125	— 2
Dunrale	5700	120	116	120	+ 2
Du Pont A	1025	$31½	31½	31½	— ½
Dustbane	100	$7½	7½	7½	
Dylex Ltd	100	$11	11	11	+ ¼
Dylex L A	700	59	9	9	
Dynamar	15400	450	425	450	+25
Est-Mletic	705	290	290	290	+ 5
East Sul	4000	285	280	280	
Ego Res	8700	194	190	194	+ 8
Elhm A	800	$5⅞	490	490	+ 5
Elks Stors	100	495	495	495	
Emco	202	$13⅛	11½	11⅝	+ ⅛
Emco w	z25	275	275	275	
Energy Res	2375	165	165	165	— 1
Extndcar	900	$8½	8½	8½	
Extd A	1400	$8½	8½	8½	+ ⅛
Falcon C	5250	$10	9¾	10	+ ⅛
Flbrg Nik A	27660	$100⅞	98	100⅞	+4⅞
Fed Ind A	450	$6½	6½	6½	
Fed Trust A	800	320	320	320	+10
Fidelity Tr	400	450	450	450	
Fidelty Tr p	500	$12½	12½	12½	— ⅛
Finning T	625	$17¾	17	17	— ¾
F Calgary	4808	280	270	275	+ 5
Foodex p	820	$6¾	6⅝	6⅝	+ ⅛
Ford Cnda	1050	$45½	45	45	— ½
F Sea A pr	650	$7¼	7¼	7¼	+ ¼
Francana	2700	$14	13⅞	13⅞	+ ⅛
Fraser	1126	$18½	18½	18½	—2¾
Fruehauf	z50	$10	10	10	
GEH Steel	100	170	170	170	+10
G M Res	2800	$6	5⅞	6	+ ⅛
GSW Cl B	z98	$7¼	7¼	7¼	
Galveston	3600	265	260	265	—10
Gaz Metr	312	$6¾	6¾	6¾	
Gaz 5.40 p	z20	$48	48	48	
Gaz 5½ p	z10	$49¼	49¼	49¼	
G Distrb A	100	$10¼	10¼	10¼	+ ¼
G Distrb w	5600	415	385	405	+15
GMC	318	$50	50	50	
Generstar L	51450	$26	25½	25½	— ½
Grant Yk	350	$16	16	16	+ ¼
Gibraltar	6850	$11¼	10⅞	11	+ ⅛
Glbe Rlty p	500	$19½	19½	19½	+ ½
Goldale A	4040	$5¾	5⅝	5¾	+ ⅜
Goldund M	2150	320	315	315	—10
Graft G	z25	$15⅜	15⅜	15⅜	
Graft G p	230	$31½	31½	31½	— ½
Granduc	7800	320	310	310	
G L Nickl	4100	143	141	141	— 2
GL Forest	3210	$55	53½	53½	— 1
GN Fin	z10	330	330	330	
GNGas A p	100	$14¾	14¾	14¾	+ ¼
Gt West S	300	265	265	265	
G Goose	500	56	6	6	
Greyhnd	z50	$27½	27½	27½	
Gulf Can	24176	$141	138¾	140½	+ 2
Gulfstrem	17300	$5¼	490	5¼	+ ¼
H. to L					
HCI Hldg	300	$25	24⅞	24⅞	— ⅛
H Group A	329	400	400	400	+20
Hardee	5500	73	70	70	— 4
Hard. Crp A	300	226	225	226	+ 1
Harlequin	860	$18½	18½	18½	
Harris A	200	410	410	410	—25
Harris B	100	410	410	410	—15
Hatleigh A	z40	$5⅝	5¼	5¼	
Hatleigh B	300	$5½	5½	5½	
Hawker	16800	$15½	15½	15½	
Hawker pr	z50	$53¾	53¾	53¾	
Haves D	325	$7⅜	7	7	— ⅜
Highfield	6000	315	315	315	
Holinger A	200	$38¼	38¼	38¼	+ ¾
H Bay Mng	675	$24¼	24	24	
H Bay Co	5441	$25¼	24¾	24¾	— ⅜
HBC pr	917	$18¾	18¼	18¾	+ ¾
HB Oil Gas	1171	$109½	108	108	
Hu-Pam	500	75	75	75	
Husky Oil	8669	$82½	79	79	— 1
Hydra Ex	1000	72	72	72	+ 2
IAC	9405	$10⅞	10½	10¾	+ ⅜
ITL Ind	200	275	275	275	
ITL Ind pr	300	$18	18	18	— ⅛
IU Intl	54147	$14¼	13¼	14⅛	+ ¾
Imasco	4635	$43¾	43	43¾	+ ¾
Imp Oil A	54037	$40¾	40⅛	40¼	+ ⅛
Imp Oil B	z2	$40⅛	40⅛	40⅛	
Inco	19215	$26⅛	25¾	25⅞	+ ⅛
Inco 7.85	10800	$20½	20¼	20¼	— ¾
Indal	26750	$11⅞	11⅞	11⅞	
Inglis	200	$12¾	12¾	12¾	
Inland Gas	1260	$12⅜	12¼	12¼	— ¼
Inland G p	250	$10	9½	10	
Inter-City	1490	$15⅜	15½	15⅜	+ ⅛
Int Div	500	330	330	330	
IBM	z432	$60	58⅜	58⅞	
Int Mogul	225	$7⅜	7⅜	7⅜	+ ¼
I Mogul A	2700	$15	15	15	
Intl Thom	17650	$10½	10¼	10½	
Intpr Pipe	5708	$17¼	16½	17⅛	+ ½
Ipsco	1020	$24⅜	24⅜	24⅜	— ⅛
Iron Bay T	250	$6¼	6¼	6¼	
Island Tel	200	$14¾	14⅛	14¾	+ ⅜
Ivaco	400	$16¼	15⅜	16¼	+ ¼
J Q Res	1000	110	110	110	
Jannock	1780	$10⅜	10	10⅜	+ ⅛
Jannock 8	100	$12½	12½	12½	+ ½
Jannock w	2100	475	475	475	— 5
Jorex Ltd	4800	74	72	72	— 3
Joutel	10900	157	146	157	+ 2
Kaiser Re	6441	$28⅜	27½	27⅞	— ⅛
Kam Kotia	2800	$6	5⅞	6	+ ⅛
Kaps Tran	6800	114	106	106	— 6
Keeprite	200	$13⅞	13⅞	13⅞	— ⅞
Kelsey H	800	$23½	23¼	23¼	— ¼
Kerr Add	373	$16¼	16¼	16¼	
La Luz	400	$7	7	7	— ½
Labatt A	6441	$21⅞	21⅝	21⅝	— ⅛
Lacana	510	$7¾	7⅝	7¾	+ ⅛
Laidlaw A	3900	$5¾	5⅝	5¾	— ¼
Laidlaw B	7150	$5	485	5	+15
Laidlaw 8	500	$7⅜	7⅜	7⅜	— ⅛
LOnt Cem	1500	$5¼	5¼	5¼	
L Shore	z20	$5⅞	5⅞	5⅞	
Laurasia	z250	88	88	88	
Lav Fin p	3482	$9½	9	9⅛	
Lava Cap	436	$7⅛	7⅛	7⅛	
Leigh Inst	900	$9⅛	8⅝	8⅞	— ⅛
Levy A pr	405	$7¾	7¾	7¾	
LL Lac	4900	$5⅜	5¼	5¼	— ¼
Lob Co A	2900	405	400	405	
Lob Co pr	250	$24½	24⅛	24½	
Lob Ltd Ap	250	$14¼	14	14¼	+ ¼
Lob Ltd Bp	100	$15	15	15	+ ¼
Lochiel	1600	$6	5⅝	6	+ ⅛
Lochiel r	20800	19	15	18	— 2
Lytton M	500	59	59	59	+ 2
M to O					
MDS Helth	100	$8	8	8	+ ¼
MICC	900	$11¼	11⅛	11⅛	+ ⅛
MICC A	100	$21½	21½	21½	+ 1
MICC 8⅜	550	$18½	18½	18½	+ ½
MSZ Res	35000	250	220	221	— 9
Mclan H A	110	$25¼	25¼	25¼	+ ⅛
MB Ltd	3775	$25⅞	25½	25½	— ½
Madeline	3900	220	215	215	— 5
Magna A	700	$9¾	9¾	9¾	— ¼
Magna B	300	$10⅜	10⅜	10⅜	
Magnetics	1800	140	140	140	
Maislin I	1000	450	450	450	—10
Maistc Wil	2200	$6¼	6	6	+ ⅛
Malartic	1000	200	200	200	— 5
Man Bar	49850	180	165	172	+ 7
Mrtme El	300	$12½	12½	12½	+ ½
Maritime	1122	$22⅞	22½	22½	— ⅛
Martim A p	2300	$7⅛	7⅛	7⅛	
Mar T 940	992	$9¾	9⅝	9¾	
Mar T 765	23000	$7⅜	7½	7⅜	+ ⅛
Markel F	150	$5¼	5¼	5¼	+65
Mass Fer	6597	$9¼	9⅛	9⅛	— ⅛
Mas F A	1800	$18¾	18½	18¾	— ⅛
Mas F B	2000	$18⅜	18½	18½	
Matchan	2000	60	56	60	+ 3
Mc Adam	4600	69	66	66	
McGraw H	500	$8	8	8	
Mc Intvre	1000	$56½	55	56½	+2½
McLaghln	1500	$11	10⅝	10⅞	— ⅛
Melcor	700	$12	12	12	
Mentor	275	435	435	435	
Mercantil	25365	$18½	18	18	— ½
Merland E	1700	$22⅝	22½	22⅝	— ½
Midcon	2000	220	220	220	+10
Mikes Subs	550	135	135	135	
Minri Res	16300	269	260	264	— 4
Mitel Corp	2730	$18	17½	18	+ ¼
Moffat A	400	$15	15	15	
Molson A	500	$25¾	25¼	25¼	— ¼
Molson B	260	$24¼	24¼	24¼	— ¼
Monenco A	700	$11½	11½	11½	
Moore	5350	$34	33½	33½	— ½
Mtn States	8700	$10½	10¼	10½	+ ¼
Muncpl S L	1200	480	460	460	—40
Murphy	1900	$24	23⅜	24	+1½
NBU Mine	19200	340	330	340	+10
Nat Bk	110206	$10¼	9⅞	10	
Nat Pete	10800	320	305	315	+10
Nat Sea A	310	$12⅛	12⅛	12⅛	+ ⅛
Nemco	18500	305	281	285	—12
Neomar	7900	335	330	335	
NB Tel	1400	$19	18⅝	19	+ ⅜
NB Tel A p	1700	$14	14	14	
NB Tel 1.85	177	$19½	19½	19½	— ½
N Provid D	2000	55	53	53	— 2
N Que Ragl	7900	440	375	375	—55
N Senator	18000	58	55	56	+ 1
N York Oil	1200	250	245	250	+ 5
Nfld LP A	300	$20⅞	20⅞	20⅞	+ ⅜
Nfld Tel	z80	$10½	10	10½	
Nfld Tel A	500	$15¼	15	15	— ⅛
Nfld Te 975	214	$19	19	19	+ ¼
Nfld Te 885	450	$17¾	17⅛	17⅛	— ¼
Newnor	11000	30	28	28	— 2
Noma A	100	$9	9	9	— ¼
Nor Acme	1000	75	75	75	
Noranda	53945	$24¼	23¾	23⅞	
Norbaska	3500	70	69	69	+ 3
Norcen	11011	$33¼	33	33¼	
Norcn 288	2100	$59	59	59	
Norlex	7200	33	31	32	— 4
NC Oils	z50	$16½	16½	16½	
Nor Tel	1058	$39⅞	39	39⅜	— ⅜
Northgat	1006	$9⅝	9¼	9¼	+ ¼
Northld	23200	118	107	107	— 6
NW Util p	100	$43	43	43	+ 3
NS Savngs	z45	$9¼	9¼	9¼	
NS Sav 10¼	z45	$18	18	18	
Nowsco W	1334	$54	54	54	
Nu-Wst A	4530	$15½	15⅜	15⅜	+ ⅛
Nufort Res	6000	86	85	85	+ 3
Numac	1400	$35¼	35	35¼	— ¼
Oakwood P	2700	$18	17⅝	17⅝	— ⅜
Obrien	17772	230	225	225	
Ocelot A	100	$26	26	26	— ⅞
Ocelot B	5800	$25⅞	25½	25⅞	— ⅛
Okanagan	100	$16¾	16¾	16¾	
Onaping	5900	450	430	430	
Oshawa A	850	$7½	7½	7½	+ ¼
Osisko	23500	45	40	40	— 3
Oxford A	z3	$26¾	26¾	26¾	
P to S					
PCL Indust	1000	425	425	425	— 5
Pac Coper	12900	355	340	350	+15
Pac Nth G	200	$9⅞	9⅞	9⅞	— ⅛
Page Pet	6200	$20⅝	20	20⅜	+ ⅛
Page Pet 7	100	$13⅜	13⅜	13⅜	— ⅛
Pagurian A	43200	$5	480	5	+10
Paloma P	1730	$5¾	5⅝	5¾	+ ⅛
Pamour A	1500	$11	10¾	10¾	
Pancana A	1000	490	470	470	—30
Pancana B	3600	$5	490	490	—10
Pan Centr	13465	225	207	207	— 3
PanCan P	200	$69½	69½	69½	— ½
Parlake	2500	255	255	255	
Patino N V	26889	$31	31	31	+ ¾
Pe Ben O	24000	310	310	310	— 5
Pembina	17100	$11	10¾	11	+ ⅛
Pennant	24067	290	280	282	+10
Penningtn	340	$5⅞	5¾	5¾	— ⅛
Peningtn p	z50	415	415	415	
Petro Sun	175	315	315	315	+ 5
Petrofina	2784	$50	50	50	
Petrol	300	$9¾	9½	9¾	+ ⅛
Peyto Oils	8100	$22½	22⅜	22½	— ⅛
Phillips Cb	z10	$12¼	12¼	12¼	
Phonix Oil	400	$5⅛	5¼	5¼	— ¼
Phnx r	12842	10	9	9½	— ½
Pine Point	1715	$37¾	37¼	37½	+ ¾
Place G	4300	325	315	320	
Placer	7350	$47¾	47	47¼	+ ¼
Plysr 840	1000	$23⅛	23⅛	23⅛	
Pominex	2200	175	170	170	+ 5
Pop Shops	200	165	165	165	
Powr Corp	2600	$13¾	13½	13¾	+ ¼
Pow C 4¾	200	$23¼	23¼	23¼	— 1
Prado Exp	1000	110	110	110	
Precamb	11800	455	435	440	—20
Premier C	500	$18	17¾	17¾	— ¼
QMG Hldg	13850	470	440	440	—10
Qasar Pet	650	$5¼	5⅛	5¼	— ⅛
Que Sturg	2650	415	400	415	+ 5
Ram	4500	$18⅜	17⅝	18	+ ¼
Ram wt	600	$11	10½	10½	— ½
Rchmn	3000	$13½	12¾	13⅜	+1⅛
Ranger	12150	$24¼	23½	23⅝	+ ⅛

Unlikely dance team



Superstar Liza Minnelli, guest stars with the most famous ballet dancer in the world in *IBM Presents Baryshnikov On Broadway*, airing Thursday, at 10 p.m. on Channel 4, when she teams with Mikhail Baryshnikov.

Liza's awards include two Tonys, and an Oscar. Her first TV special, *Liza with a Z*, won an Emmy.

A long-time friend of Baryshnikov's, Liza praises him to the skies. "He's so good," she says, "but if he didn't have fun, he wouldn't be as good as he is. When I watch him I just can't believe he is doing what he does."

During the taping of the special program, each would often ask the other's opinion about the work and view their numbers played back on a monitor. Liza would often say "Misha, will you come and look at this and tell me if you think it's okay."

In talking about the show, Liza points out she and Misha are an unlikely combination.

Week's Sports

SATURDAY

10:15 a.m.
(5) Baseball: Regional coverage of Texas Rangers at Boston Red Sox; St. Louis Cardinals at Pittsburgh Pirates

11:00
(2)(6) Sportsweekend: Scheduled events include: baseball with the Toronto Blue Jays at the Cleveland Indians the Calgary Horse Show from the Stampede Corral; "This Week In Baseball" with host Mel Allen; a soccer report from Europe; and an Olympic preview.

1:00 p.m.
(5) Tournament Of Champions: golf tournament.

3:30
(4) Professional Bowlers Tour
(7) Sports Spectacular: 10-round heavyweight bout between Michael Dokes and Ossie Ocasio (from San Juan, Puerto Rico); 10-round heavyweight bout between Gerrie Coetzee and Mike Koranicki.

4:00
(8) Wide World Of Sports: the Canadian Boxing Championships from Halifax; the Wood Memorial thoroughbred horse race from Aqueduct

5:00
(2)(6) Stanley Cup Hockey: "Quarter-Finals"
(4) Wide World Of Sports

SUNDAY

11:30 a.m.
(5) SportsWorld: Muhammad Ali Amateur Boxing Club vs. U.S. Marine Corps amateur boxers ; AIAW National Women's Collegiate Gymnastics Championships

1:00 p.m.
(4) American Sportsman
(5) Tournament Of Champions: Final round

2:00
(4) International Boxing

3:00
(5) Motorcycle Racing

3:30
(4) Wide World Of Sports: Part 2 of the Legendary Pool Players Shootout with Willie Mosconi and Alan Hopkins vs. Minnesota Fats and Steve Mizerak; U.S. Grand Prix Motocross Motorcycle Championships.

5:00
(2)(6) Stanley Cup Hockey: "Quarter-Finals"
(4) Sports Afield

TUESDAY

5:00 p.m.
(2)(6) Stanley Cup Hockey: "Quarter-Finals"

THURSDAY

5:00 p.m.
(2)(6) Stanley Cup Hockey: "Quarter-Finals"

Daytime Monday to Friday

Program listings are compiled from schedules supplied by the networks and stations who are solely responsible for their accuracy and for any late programming changes.

7:00
(4) Good Morning America
(5) Today
(6)(8) Canada A.M.
(7)(12) Morning News
(11) Star Blazers
(13) Vancouver (R)

7:25
(5) News

7:30
(5) Today
(11) Hanna-Barbera Cartoons

8:00
(7) Dinah! & Friends
(11) Porky Pig And Friends
(12) Frisky Frolics

8:25
(5) News

8:30
(5) Today
(9) Old House Works
(11) New Zoo Revue

9:00
(2) It's Happening
(3) En Mouvement
(4) Boomerang
(5) Seattle Today
(6)(8) Webster
(7) Donahue
(9) Sesame Street (R)
(11) Family Affair
(12) My Three Sons
(13) 100 Huntley Street

9:15
(2) Provincial Schools (Mon, Wed, Thu)
(2) Canadian Schools (Tue, Fri)
(3) Les Oraliens (Mon, Thu)
(3) Les 100 Tours de Centour (Tue, Fri)
(3) L'Evangile en Papier (Wed)

9:30
(3) Animagerie
(4) Edge Of Night
(11) Flipper
(12) Search For Tomorrow

9:45
(2) Friendly Giant
(3) Une Fenetre dans Ma Tete (Mon)
(3) Virginie (Tue)
(3) Tam Tam (Wed)
(3) Oufs (Thu)
(3) Les Contes de la Rive (Fri)

10:00
(2) Polka Dot Door
(3) Passe-Partout
(4) Laverne & Shirley (R)
(5) High Rollers (Mon, Tue, Thu, Fri)
(5) Women Like Us (Wed)
(7) The Price Is Right
(9) Electric Company (R)
(11) Marcus Welby, M.D.
(12) The Young And The Restless

10:30
(2)(6) Mr. Dressup (R)
(3) Magazine-Express
(4) $20,000 Pyramid
(5) Wheel Of Fortune (Mon, Tue, Thu, Fri)
(8) What's Cooking (Mon, Tue, Thu, Fri)
(8) Creative Cooking (Wed)
(9) Two Cents Worth (Mon)
(9) Song Bag (Tue)
(9) Making Music (Wed, Fri)
(9) Let's All Sing (Thu)
(13) Peter Appleyard

10:45
(9) Thinkabout (Mon)
(9) Vegetable Soup (Tue)
(9) Word Shop (Wed)
(9) Explorers Unlimited (Thu)
(9) Stories Of America (Fri)

11:00
(2) Sesame Street
(3) Au Fil de la Semaine (Mon-Thu)
(3) Moi Aussi, Je Parle Francais (Fri)
(4)(13) Family Feud
(5) Chain Reaction
(6) Barton And Company
(7) The Young And The Restless
(8) Mad Dash
(9) Book Bird (Mon)
(9) Discovering (Tue)
(9) Thinkabout (Wed)
(9) Trade-Offs (Thu)
(9) Inside - Out (Fri)
(11) Ironside
(12) 700 Club

11:15
(9) Gather 'Round (Mon)
(9) All About You (Tue)
(9) Art Starts (Wed)
(9) Art Cart (Fri)

11:20
(9) Universe And I (Thu)

11:30
(3) Wickie (Mon)
(3) Les Enfants du 47-A (Tue)
(3) Madame et Son Fantome (Wed)
(3) La Maison de Personne (Thu)
(3) Gaspard et les Fantomes (Fri)
(4)(13) Ryan's Hope
(5) Password Plus
(6) Definition
(9) Environments In The State Of Washington (Mon)
(9) Write On (Tue)
(9) Gather 'Round (Wed)
(9) Trial And Error (Fri)

11:40
(9) Zebra Wings (Thu)

11:45
(9) Discovering (Mon)
(9) Cover To Cover (Tue)
(9) Bread And Butterflies (Wed)

AFTERNOON

12:00
(2) Midday
(3) Un Animal, des Animaux (Mon)
(3) Papa, Cher Papa (Tue)
(3) Action-Sante (Wed)
(3) Les Richesses de la Mer (Thu)
(3) Cineastes de la Faune (Fri)
(4)(13) All My Children
(5) Days Of Our Lives
(6)(7)(8) News
(9) Washington Week In Review (R) (Mon)
(9) Survival Economics (Tue)
(9) Nova (Wed)
(9) Odyssey (Thu)
(9) Mystery (Fri)
(11) The FBI
(12) Donahue

12:15
(6) Ida Clarkson

12:30
(2) Wicks
(3) Les Coqueluches (Mon, Fri)
(3) Les Coqueluches (Tue-Thu)
(7) Search For Tomorrow
(8) Alan Hamel
(9) Camera Three (Mon)

1:00
(2) Today From The Atlantic (Mon)
(2) Today From Quebec (Tue)
(2) Today From Ontario (Wed)
(2) Today From The West (Thu)
(2) Today From The Pacific (Fri)
(4) One Life To Live
(5) The Doctors
(6) Marcus Welby, M.D.
(7) As The World Turns
(9) Song Bag (Mon)
(9) Making Music (Tue, Thu)
(9) Let's All Sing (Wed)
(9) Two Cents Worth (Fri)
(11)(13) Movie
(12) Prisoner: Cell Block H

1:15
(9) Word Shop (Mon)
(9) Stories Of America (Tue)
(9) Thinkabout (Wed)
(9) Under The Blue Umbrella (Thu)
(9) Explorers Unlimited (Fri)

1:30
(3) Le Telejournal
(5)(8) Another World
(9) Self, Incorporated (Mon)
(9) Trade-Offs (Tue)
(9) Discovering (Wed)
(9) Environments In The State Of Washington (Thu)
(9) Book Bird (Fri)
(12) The Price Is Right

1:35
(3) Femme d'Aujourd'hui (Mon, Tue, Fri)
(3) Femme d'Aujourd'hui (Wed, Thu)

1:45
(9) Art Starts (Mon)
(9) All About You (Wed)
(9) Gather 'Round (Thu)
(9) Art Cart (Fri)

1:50
(9) Environments In The State Of Washington (Tue)

2:00
(2) Edge Of Night
(4) General Hospital
(6) Provincial Schools (Mon, Wed, Thu)
(6) Canadian Schools (Tue, Fri)
(7) Guiding Light
(9) All About You (Mon)
(9) Write On (Wed)
(9) The Draw Man (Thu)
(9) Short Story Theater (Fri)

2:05
(9) Universe And I (Tue)

2:15
(9) Inside - Out (Mon)
(9) Cover To Cover (Wed)
(9) Wordsmith (Thu)

2:25
(9) Word Shop (Tue)

2:30
(2)(6) Take 30
(3) D'Amour et d'Eau Fraiche (Mon)
(3) Le Temps de Vivre (Wed)
(3) Cinema (Thu)
(3) Les Ateliers (Fri)
(9) Life Around Us (Mon)
(9) Great Zoos Of The World (Wed)
(9) Once Upon A Classic (Thu)
(9) The Draw Man (Fri)
(12) Dating Game

2:40
(9) Zebra Wings (Tue)

2:45
(9) Wordsmith (Fri)
(11) Cartoons

3:00
(2)(6) Bob McLean
(4) Merv Griffin
(5)(8) Movie
(7) The Rise And Fall Of The Third Reich (Mon-Wed)
(7) David Wolper (Thu, Fri)
(9) Newsworld (Mon)
(9) Speakout (Tue)
(9) Newsmakers (Wed)
(9) Medix (Thu)
(9) Stepping Out (Fri)
(11) Popeye
(12) One Day At A Time (R)
(13) Bewitched

3:30
(3) Danse sur un Arc-en-Ciel (Mon)
(3) Les Animaux chez Eux (Fri)
(9) Coping With Kids (Mon)
(9) Bonaventure Travel (Tue)
(9) Advocates In Brief (Wed)
(9) Life Around Us (Thu)
(9) Camera Three (Fri)
(11) Banana Splits
(12) The Gong Show
(13) Rainbow Country

4:00
(2) Beyond Reason
(3) Bobino
(4) The Brady Bunch (Mon, Wed-Fri)
(4) Happy Days Again (Tue)
(6) Adam-12 (Mon, Wed, Fri)
(6) Bionic Woman (Tue, Thu)
(7) Mike Douglas
(9) Sesame Street
(11) Bugs Bunny - Woody Woodpecker
(12) Funorama
(13) Rocket Robin Hood

4:30
(2) All In The Family (R)
(3) Au Coin de Ma Rue (Mon)
(3) Declic (Tue)
(3) Place du Fondateur (Wed)
(3) Pop Citrouille (Thu)
(3) Les Heritiers (Fri)
(4) Happy Days Again (Mon, Wed-Fri)
(4) The Body Works (Tue)
(6) Bionic Woman (Mon, Wed, Fri)
(12) The Monkees
(13) Spider-Man

5:00
(2) The Beachcombers (R) (Mon, Wed, Fri)
(2)(6) Stanley Cup Hockey (Tue, Thu)
(3) La Femme Bionique (Mon)
(3) Les Pierrafeu (Tue, Thu)
(3) Cosmos 1999 (Wed)
(3) Ardechois, Coeur Fidele (Fri)
(4)(7)(13) News
(5) Carol Burnett And Friends
(8) Six Million Dollar Man (Mon, Tue, Thu, Fri)
(8) That's Hollywood (Wed)
(9) Mister Rogers (R)
(11) Leave It To Beaver
(12) I Dream Of Jeannie

5:30
(2) Mary Tyler Moore (Mon, Wed, Fri)
(3) La Vie Secrete des Animaux (Tue)
(3) Nanny (Thu)
(5) News
(6) Vancouver Island News (Mon, Wed, Fri)
(8) Western Express (Wed)
(9) Electric Company (R)
(11) Bewitched
(12) Andy Griffith

Saturday April 19

7:00
(4) Superfriends
(5) The Super Globetrotters
(6) Travel '80
(7) Dialogue
(8) Educated Guess
(11) A Better Way
(12) Barba Poppa
(13) Harrigan

7:30
(5) Casper And The Angels
(6)(8) Creative Hands
(7) J.P. Patches
(11) Public Policy Forum
(12) Bugs Bunny And Friends
(13) Spider-Man

8:00
(4) Plasticman
(5) Fred And Barney Meet The Shmoo
(6)(8) R.M. Taylor
(7) Mighty Mouse - Heckle & Jeckle
(9) Sesame Street (R)
(12) Tom And Jerry

8:30
(3) Passe-Partout
(6) Wrestling
(9) Circle Square
(11) Idea Thing
(13) Battle Of The Planets

9:00
(2) Movie: ★★★ **"The Road To Utopia" (1945) Bing Crosby, Bob Hope. Two prospective miners meet a beautiful woman after heading north in search of Alaskan gold.**
(7)(12) Bugs Bunny - Road Runner
(8) Zig Zag
(9) Mister Rogers (R)
(11) Public Affairs: "Securing The American Dream"
(13) Rocket Robin Hood

9:30
(4) Scooby And Scrappy Doo
(5) Daffy Duck
(6) Jerry Falwell
(8) Let's Go: A program for youngsters, created by children themselves and providing unlimited opportunities to learn about their world.
(9) Zoom (R)
(11) It's Your Business

10:00
(5) Baseball Pre-Game Show
(8) Swiss Family Robinson: "A Time To Live, A Time To Die" The children share in the joy and sorrow as they watch a pet goat giving birth. (R)
(9) Once Upon A Classic: "Night Ferry" Two greedy men steal the valuable mummy of the boy-king Nemafut and try to smuggle it out of the country on the night ferry train. (CC) (R)
(11) Our Gang
(13) Inside Track

10:15
(5) Baseball: Regional coverage of Texas Rangers at Boston Red Sox; St. Louis Cardinals at Pittsburgh Pirates

10:30
(4) Captain Caveman And The Teen Angels
(8) Weekend Report
(7) Popeye
(8) Untamed World: "Scandinavia" The wolverine, reindeer, the great crested grebes and the red-breasted goose are among the animals which inhabit the Scandinavian region. (R)
(11) Josie And The Pussycats
(12) The Jetsons
(13) Wrestling

11:00
(2)(6) Sportsweekend: Scheduled events include: baseball with the Toronto Blue Jays at the Cleveland Indians; the Calgary Horse Show from the Stampede Corral; "This Week in Baseball" with host Mel Allen; a soccer report from Europe; and an Olympic preview.
(4) Weekend Special: "The Winged Colt" A boy and his uncle find themselves the owners of a colt that can actually fly. (Part 3) (R)
(5) McGowan And Company
(9) Magic Method Of Oil Painting
(11) Fishing Hole
(12) Josie And The Pussycats

11:30
(3) Telejeans
(4) American Bandstand
(7) Fat Albert
(8) Showbiz
(9) Coping With Kids
(11) Krofft Super Show
(12) Heckle And Jeckle
(13) Nashville Swing

AFTERNOON

12:00
(7)(12) Shazam
(8) Feel Like Dancin'
(9) Free To Choose: "Created Equal" Dr. Milton Friedman visits India, a country that does not practice free market capitalism, when he questions what is fair and what is equal.
(11) Movie: ★★ **"The Man From Utah" (1934) John Wayne, Gabby Hayes. A tough lawman nabs a gang of outlaws who is using a rodeo as its base of operations.**
(13) 100 Huntley Street

12:30
(4) Action: Inner City: Ann Branch and dancer-choreographer Bruce Hawkins talk about the modern-jazz dance techniques being taught at the Ewaio Dance Workshop and discuss the costumes designer Dawn White has created.
(7) Tarzan - Super Seven
(12) Fat Albert

1:00
(4) Mr. Roberts: Cooking recipes sent by blinker code to help a novice cook aboard the admiral's ship confuse the enemy.
(5) Tournament Of Champions: Third round coverage of this professional golf tournament (from La Costa Country Club in Carlsbad, Calif.)
(8) Keith McColl
(9) Movie: ★★½ **"Cynara" (1932) Ronald Colman, Kay Francis. A British barrister uses his wife's absence as a time to take up with a girl from the working class.**
(11) Movie: ★★ **"Santa Fe Stampede" (1938) John Wayne, Ray Corrigan. The Three Mesquiteers try to clear a cowboy accused of murdering a gold prospector.**
(12) It's About People

1:30
(4) Alias Smith and Jones: Heyes is shot in the head in a town where someone seems to be killing the participants in a poker game.
(7) 30 Minutes: Christopher Glenn looks at teens who work in fast food chains; Betsy Aaron reports on city street gangs. (R)
(8) Travel '80
(12) 12 Digest
(13) Wrestling

2:00
(3) Daniel Boone: "L'Insoumise" Cette emission presente les aventures de ce celebre pionnier et de sa famille au temps de la colonisation.
(7) Movie: **"Lil' Scratch" (1972) Adventure. An outdoor enthusiast discovers an orphaned bear cub.**
(8) Joys Of Collecting
(11) Outer Limits: A senatorial investigation reveals the existence of an electronic surveillance device invented by beings from another world.
(12) 700 Club

2:30
(8) Sports Hot Seat
(13) Sports Probe: Guest: Bobby Mattick.

3:00
(2) WOW!: "Sammy's Super T-Shirt" - "Captain Nemo"
(5) Movie: ★★★ **"Play It Again, Sam" (1972) Woody Allen, Diane Keaton. The spirit of Humphrey Bogart provides advice to a lovelorn movie buff.**
(6) Maturity: The Golden Years
(8) Wrestling
(9) Julia Child And More Company: "Summer Dinner"
(11) Voyage To The Bottom Of The Sea: The Seaview crew battles aliens on board who are planting a jungle growth that threatens to overrun the earth.
(12) Sunday Line
(13) In Private Life

3:30
(4) Professional Bowlers Tour: Coverage of the $150,000 Firestone Tournament of Champions from the Riviera Lanes in Akron, Ohio.
(6) Berisoff Travel
(7) Sports: Spectacular: 10-round heavyweight bout between Michael Dokes and Ossie Ocasio (from San Juan, Puerto Rico); 10-round heavyweight bout between Gerrie Coetzee and Mike Koranicki (from Johannesburg, S. Africa).
(9) Gardening From The Ground Up: "Salad Days"
(12) Good News
(13) Money Talks

4:00
(2) You Can Do It: Wood stoves, kitchen cannisters, retention of the sun's heat, self-assembly furniture and asphalt driveway problems are highlighted. (R)
(6) Island Country Garden
(8) Wide World Of Sports: Scheduled events include: the Canadian Boxing Championships from Halifax; the Wood Memorial thoroughbred horse race from Aqueduct; and "Pool Players' Wizardry," featuring top trick shot artists.
(9) Academy Leaders: "Hunger," "The End Of The Game" and "Monsieur Pointu."
(11) Twilight Zone: A lone woman battles two miniature aliens from another planet in a battle of size versus scientific weapons.
(12) Afternoon Playhouse: "Lost In Death Valley" Five members of a high school marching band are stranded in the searing desert heat when their plane crashes.
(13) WCT Tennis: "$200,000 Challenge Cup" Peter Fleming vs. Ilie Nastase

4:30
(2) Pacific Wave
(5) Match Game
(6) Capital Comment
(11) Twilight Zone: A timid bank clerk acquires the ability to read other people's minds.

5:00
(2)(6) Stanley Cup Hockey: "Quarter-Finals"
(4) Wide World Of Sports: Legendary Pool Players Shootout with Willie Mosconi and Alan Hopkins vs. Minnesota Fats and Steve Mizerak (from Las Vegas); $125,000 Wood Memorial for 3-year-old thoroughbreds (from Aqueduct Race Track in New York).
(5) The Gong Show
(7) In Search Of... : "Australian UFOs"
(9) Upstairs, Downstairs: "I Dies From Love" Unable to marry a neighboring household's footman, Emily, the kitchen maid, hangs herself in her room.
(11) Bionic Woman: Jaime turns ghosthunter when supernatural forces disrupt a critical secret project in New England.
(12) Ruff House
(13) Global Weekend

5:30
(5)(7) News
(12) 30 Minutes
(13) Yan Can

EVENING

6:00
(5) NBC News
(7) CBS News
(8) News
(9) Once Upon A Classic: "Carrie's War" Carrie, her brother Nick and friend Albert move to the Welsh countryside after being evacuated from London during World War II. (Part 1 of 4) (CC)
(11) Star Trek: While on leave on the planet Argelius, Capt. Kirk and two crew members become involved in murder.
(12) Week's End: Host: Mary Starrett.
(13) Saturday Show: Host: Pam Holme.

6:30
(4) News
(5) This Week
(7) All In The Family: Edith gets her big chance for fame and fortune when she's asked to do a television commercial.
(9) Newsworld
(12) Bugs Bunny - Road Runner

7:00
(4) Lawrence Welk: "Summer Vacation"
(6) Wildlife Adventure
(7) Miss World Pageant: Host: George Burns.
(8) National Driving Test: Jack McGaw and Mary Lou Finlay host a combination documentary-quiz revolving around the potential dangers and hazardous situations which drivers should be aware of each time they sit behind the steering wheel. (R)
(9) Nova: "Across The Silence Barrier" Accomplished individuals prove the success of recent scientific and medical breakthroughs for the deaf. (R)
(11) Kung Fu: A proud Southern belle, imprisoned in a pit with Caine, learns that serving others and being served are folds of the same cloth.
(12) Joker, Joker, Joker
(13) Movie: ★★½ **"Conquest Of Space" (1955) Walter Brooke, Eric Fleming. Army volunteers embark on a spectacular journey around Earth in a manmade satellite.**

7:30
(3) Wild Kingdom
(4) Boomerang
(5) Pleasant Journeys
(6)(8) Rex Humbard
(9) Sesame Street (R)
(11) The Kroeze Brothers
(12) Anchor

8:00
(2) Coronation Street
(4) Kidsworld
(5) Gardening With Ed Hume
(7) Face The Nation
(11) Rex Humbard
(12) Robert Schuller

8:30
(2) CBC Saturday News
(4) Goodtime Girls: Edith and Betty seek revenge on an attractive officer who has been two-timing them.
(9) The Good Neighbors: "The Day Peace Broke Out"

9:00
(2) Movie: ★★★½ **"Requiem For A Heavyweight" (1962) Anthony Quinn, Jackie Gleason. An employment counselor tries to help a washed-up boxer land a job.**
(4)(13) Love Boat: A young man goes in pursuit of an older woman, and Isaac runs into a beautiful former schoolmate and her macho husband.
(6) Against The Wind: "The Windfall Summer" Jonathan makes a stand against the Rum Corps and is imprisoned, leaving Mary and Polly to battle alone. (Conclusion)
(7) Celebrity Challenge Of The Sexes: Robert Conrad and Victoria Principal coach two teams of celebrities, one male and the other female, who compete against each other in a series of athletic events.
(8) Academy Performance: "The Great Cash Giveaway Getaway" (Premiere) George Hamilton, Albert Salmi. Two 15-year-olds are chased by the police and a drug smuggler after they try to give away $250,000 in drug profit money they found.
(9) La Gioconda: Renata Scotto and Luciano Pavarotti star in the San Francisco Opera's production of Ponchielli's tragic drama which explores unrequited love in 17th-century Venice and features the ballet "Dance Of The Hours." (R)
(12) Movie: ★★★ **"40 Carats" (1973) Liv Ullmann, Edward Albert. A middle-aged American divorcee vacationing in Greece becomes romantically involved with a man half her age.**

9:30
(5) BJ And The Bear: BJ is arrested for ripping off a Las Vegas casino, and Lobo, trying to win the "Lawman of the Year" award, is determined to find the loot. (Part 1) (R)
(6) CHiPs: Jon and Ponch use a pretty girl to trap a gang of thieves operating out of an exclusive restaurant. (R)
(7) The Tim Conway Show: Guest: Barbara Mandrell.
(8) Hawaii Five-O: A Honolulu policewoman watches in horror as robbers gun down her husband, a fellow officer who was scheduled to join Five-O. (R)
(11) Monty Python's Flying Circus: How to recognize different types of trees, a restaurant sketch and a woman who collects milkmen. (R)
(12) Streets Of San Francisco: A prison gang forces an unwilling convict and his wife to act as drug couriers.

10:00
(2)(6) CBC National News
(4)(5) News
(7) Movie: ★★½ **"The Executioner" (1970) George Peppard, Joan Collins. A British agent is suspended after he tries to prove that one of his colleagues is a traitor.**
(8) CTV National News
(13) Sports Page: Host: Richard Saxton.

10:05
(12) Movie: ★★ **"The Lady In The Lake" (1947)**

11:15
(2)(6) Provincial Affairs
(4) ABC News

11:20
(2)(6)(8) News

11:30
(4) Movie: ★★ **"Kiss, Kiss, Kill, Kill" (1972) Michael Jayston,**
(5) Saturday Night Live: Host: Strother Martin. Musical guests: The Specials.

11:45
(2) Movie: ★★★ **"Incendiary Blonde" (1945) Betty Hutton,**

12:00
(13) Movie: ★★½ **"Fright" (1972) Susan George,**

12:05
(6) Academy Performance:
(8) Movie: ★★★ **"Amelia Earhart" (1976) Susan Clark, John Forsythe. The independent lifestyle and air exploits of the famed aviatrix capture public imagination in the 1930s.**

12:30
(11) News

1:00
(4) Six Million Dollar Man:
(5) Second City TV
(7) WCT Tennis: "$320,000 Challenge Cup" Bjorn Borg vs. Tim Gullickson

1:10
(12) 700 Club

1:30
(5) Movie: ★★★ **"McCabe And Mrs. Miller" (1971)**

2:00
(4)(7) News

2:05
(4) Note Of Faith
(6) Movie: ★★★ **"The Day Of The Dolphin" (1973) George C. Scott, Trish Van Devere.**

2:10
(12) News

3:05
(8) Movie: ★★½ **"The Darker Side Of Terror" (1979) Robert Forster, Adrienne Barbeau.**

Saturday Prime Time

	7:00	7:30	8:00	8:30	9:00	9:30	10:00	10:30	11:00
(2)	Stanley Cup Hockey in prog.		Ray Grill	News	Movie: Requiem For A Heavyweight				News
(3)	La Conquete du Ciel		Cinema: A Communiquer					Telejournal	Sports
(4)	Lawrence Welk		Angie	Goodtime Girls	Love Boat		Fantasy Island		News
(5)	Wildlife Adven.	Wild Kingdom	B.J. and the Bear				Prime Time Saturday		News
(6)	Stanley Cup Hockey in prog.		Chips		Against the Wind		Star Trek		News
(7)	Miss World Pageant		The Tim Conway Show		Celebrity Challenge of the Sexes				Movie
(8)	National Driving Test		Hawaii Five-O		Academy Performance: The Great Cash Giveaway Getaway				News
(9)	Nova		Monty Python	Good Neighbors	La Gioconda—Opera				
(11)	Kung Fu		Movie: The Big Game				Movie: Strange Lady in Town		
(12)	Joker, Joker	Match Game	Streets of San Francisco		Movie: 40 Carats				Movie
(13)	Movie: Conquest of Space				Love Boat		Fantasy Island		Sports Page

Sunday April 20

7:00
(4) Viewpoint On Nutrition
(5) Faith For Today
(6)(8) Crossroads
(7) Day Of Discovery
(11) Jerry Falwell
(12) Week's End
(13) Harrigan

7:30
(4) This Is The Life
(5) Davey And Goliath
(6) Robert Schuller
(7) Music And The Spoken Word
(8) Sports Hot Seat
(12) Jimmy Swaggart
(13) Spider-Man

7:45
(5) Dialogue: Spruiell White, Executive Director of the Seattle Urban League, discusses highlights of the SUL's past, with the Very Rev. John C. Leffler, Dean Emeritus, St. Mark's Cathedral, Seattle.

8:00
(4) Insight
(5) Eucharist
(7) Sunday Morning
(8) Search
(9) Sesame Street (R)
(11) Jimmy Swaggart

8:30
(4) Agriculture U.S.A
(5) I Like Myself
(6) Jimmy Swaggart
(8) Oral Roberts
(11) Introduction To Life
(12) Day Of Discovery
(13) Scooby's Laff-A-Lympics

9:00
(2) Wild Kingdom
(4) Boomerang
(5) Pleasant Journeys
(6)(8) Rex Humbard
(9) Sesame Street (R)
(11) The Kroeze Brothers
(12) Anchor

9:30
(2) Coronation Street
(4) Kidsworld
(5) Gardening With Ed Hume
(7) Face The Nation
(11) Rex Humbard
(12) Robert Schuller

10:00
(4) Kids Are People Too
(5) Movie: ★★½ **"Class Of '63" (1973) James Brolin, Joan Hackett. When a woman attends a class reunion, she discovers herself tempted to leave her husband for an old college flame.**
(6) Oral Roberts
(7) NBA Basketball
(8) Creative Hands
(9) Sesame Street (R)

10:30
(2) Sunday Magazine
(6) Search
(8) Day Of Discovery
(11) Robert Schuller
(12) Faith For Today
(13) Rocket Robin Hood

11:00
(6) It Is Written
(8) Air Canada Cup Final: The two top midget hockey teams in Canada meet in the national championship game in Cornwall, Ontario.
(9) Soviet Society
(12) Ernest Angley

11:30
(4) Animals Animals Animals: "Shark"
(5) SportsWorld: Muhammad Ali Amateur Boxing Club vs. U.S. Marine Corps amateur boxers (from San Diego); AIAW National Women's Collegiate Gymnastics Championships (from Baton Rouge).
(6) Day Of Discovery
(9) Soviet Society
(11) Search
(13) Nashville Swing

AFTERNOON

12:00
(2) Meeting Place: The Reverend Keith Gleed officiates from Lakefield College Boys' School in Lakefield, Ontario.
(4) Issues And Answers
(6) Travel '80
(9) The Forsyte Saga: "A Man Of Property" Soames is too busy with monetary affairs to notice the growing attachment of Irene and Bosinney. Meanwhile, Helene has given birth to a daughter and now is showing signs of mental disorder.
(11) Tennis: "Muriani Women's Championship"
(12) Jerry Falwell
(13) 100 Huntley Street

12:30
(4) Directions
(6) Keith McColl
(7) NBA Basketball

1:00
(2)(6) Country Canada: Gilbert Fontaine, a farmer from Letellier, Manitoba who faced major problems with his crops because of 1979's weather conditions, is profiled.
(4) American Sportsman: Johnny Bench visits the Grand National Quail Club in Oklahoma; Tanya Tucker joins a wild horse roundup in Wyoming; race driver Sam Posey goes bobsledding in Lake Placid.
(5) Tournament Of Champions: Final round coverage of this professional golf tournament (from La Costa Country Club in Carlsbad, Cal.).
(9) Washington Week In Review (R)
(12) Faith 20

1:30
(2)(6) Hymn Sing: Heidi Geddert is the featured soloist as the Hymn Sing Orchestra and Chorus perform from Zion United Church in Moose Jaw, Saskatchewan.
(3) Initiation a la Musique: "Gounod: Petite symphonie"
(9) Wall Street Week: "The Great Northwest" Guests: J. Michael Flinn, executive vice president, Pringle, Flinn, Elvin & Donahoe, Inc.; Peter M. Brown, president, Canarim Investment Corporation Ltd. (R)
(11) Movie: ★★ **"Ma And Pa Kettle At Home" (1954) Marjorie Main, Percy Kilbride. The Kettles try to make their dilapidated farm into an efficient, model operation.**
(12) PTL Club
(13) Wrestling

2:00
(2) Man Alive: A profile of Archbishop Ted Scott of the Anglican Church of Canada is presented. (R)
(4) International Boxing
(6)(8) Movie: ★★★ **"Thunder Bay" (1953) James Stewart, Joanne Dru. Trouble erupts when shrimp fishermen resort to sabotaging off-shore oil wells.**
(9) Another Voice

2:30
(2) Canadian Reflections: "A Portrait Of Christine" A young woman who survived a spinal infection in infancy to become an energetic and enthusiastic member of society is profiled.
(9) Great Performances: "Dance In America: Katherine Dunham" This tribute to the black matriarch of dance features historical materials, new documentary footage of Dunham's school in America and a performance of "Rites De Passage." (R)
(13) Movie: ★★ **"Guns Of The Timberland" (1960) Alan Ladd, Jeanne Crain, Townspeople, fearing for their land, battle loggers who have permission to clear a hillside.**

3:00
(2) CBC Sunday News
(5) Motorcycle Racing: "Superbowl Of Motocross"
(7) Hank Williams: The Man And His Music: Johnny Cash, Kris Kristofferson, Waylon Jennings, Roy Acuff, Minnie Pearl, Hank Snow, Little Jimmy Dickens and Ray Price pay tribute to a country music legend.
(11) Movie: ★★★ **"Daughter Of The Mind" (1969) Ray Milland, Gene Tierney. Following the death of his young daughter, a top government scientist becomes alarmed when her spirit begins appearing before him.**

3:20
(2) This Week in Parliament: (Season Premiere) The week's legislation, debates and other activities in the House are discussed.

3:30
(4) Wide World Of Sports: Part 2 of the Legendary Pool Players Shootout with Willie Mosconi and Alan Hopkins vs. Minnesota Fats and Steve Mizerak (from Las Vegas); U.S. Grand Prix Motocross Motorcycle Championships (from Carlsbad, Cal.).
(5) Make Me Laugh
(9) Rhythm - Blues - Songs: "Gershwin" Using the duo piano format favored by Gershwin to preview his orchestrations, Yeri and Jamanis perform works of the 1918-1935 period.
(12) Today In Bible Prophecy

4:00
(2) Disney's Wonderful World: "Sultan And The Rock Star" A teen-age rock star hiding out from his fans befriends a Bengal tiger that is slated for destruction.
(5) Great American Game: Tom McKay asks questions about a cost-benefit analysis of two recycling systems that turn sewage and garbage into energy and dollars.
(6)(8) Red Fisher
(12) Funorama

4:30
(5) Tony Brown's Journal: "Pain Or Puncture"
(6) Student Forum
(8) Question Period: Moderator Bruce Phillips and a panel of guest journalists interview top newsmakers on current domestic and international issues.
(9) C'est Moi, Toulouse-Lautrec: A dramatic portrait of the life of the French painter is presented.
(12) I Dream Of Jeannie: Tony's Texas cousin cons Jeannie into helping him distribute unauthorized chili.
(13) Horst Koehler: "All Around Australia"

5:00
(2)(6) Stanley Cup Hockey: "Quarter-Finals"
(4) Sports Afield: Grits Gresham gets a sharp-shooting lesson from a contemporary "Annie Oakley"; Homer Circle looks at some piscine survivors of the dinosaur era; a bird-caller talks turkey with Fred Bear in Jerry Chiappetta's report.
(5) Meet The Press
(7) Afternoon Playhouse: "Lost In Death Valley" Five members of a high school marching band are stranded in the searing desert heat when their plane crashes.
(8) Untamed World: "A Day In The Park, African Style" The establishment and operation of Africa's national parks and the animals which are found there are examined. (R)
(9) Is There An American Stonehenge?: This documentary explores the theory that the American Indians built a shrine in Wyoming designed to calculate seasonal changes for religious and agricultural reasons similar to the structure at Stonehenge, England.
(11) Bionic Woman: Jaime poses as a blackjack dealer on a luxury liner.
(12) Undersea World Of Jacques Cousteau
(13) Global Newsweek

5:30
(4) ABC News
(5) News
(8) Yan's Woking: Stephen Yan prepares Fish Steak Cantonese Style and Butterfly Prawns.
(9) Soccer Made In Germany

EVENING

6:00
(4)(8) News
(5) NBC News
(7) CBS News
(11) Star Trek: The Enterprise is almost destroyed by a strange object which calls itself Nomad.
(12) Donahue
(13) Western Front: Host: Laurier LaPierre.

6:30
(4) Viewpoint On The News: Ralph Pritchard, president of the National Association of Realtors, offers his views on "The Housing Picture" in an interview with Jim Harriot and reporter Connie Thompson.
(5) How Come?: Al Wallace meets a horseback-riding champion from Sequim, Washington, and Checkmate, her champion horse; and witnesses a peanut butter-eating contest in Puyallup.
(7) News
(9) Camera Three: "Let Them Eat Pasta" Anna Teresa Callen examines the many forms this international culinary delight takes in literature and folklore and prepares several dishes.

7:00
(4) Galactica 1980: Two Cylons attempt to take over a powerful broadcasting station in order to transmit Earth's location to their forces.
(5) Disney's Wonderful World: "Sultan And The Rock Star" A teen-age rock star hiding out from his fans befriends a Bengal tiger that is slated for destruction.
(7)(13) 60 Minutes
(8) The Best Of The Dean Martin Roasts: Highlights of past roasts of Johnny Carson, Jack Benny, Bob Hope, Lucille Ball, Muhammad Ali and Michael Landon are presented, with numerous celebrity guests appearing as "roasters."
(9) Free To Choose: "Created Equal" Dr. Milton Friedman visits India, a country that does not practice free market capitalism, when he questions what is fair and what is equal.
(11) The Virginian: The romance of a cowboy and the daughter of a logging boss threatens a showdown between loggers and ranchers.
(12) Streets Of San Francisco: An old cobbler confesses to committing a murder he witnessed to protect the grandson of his friend.

7:30
(2)(6) The Beachcombers: "The Alchemist" Nick leads young Gus Calhoun on a spree through stores along the Sunshine Coast to find a chemistry set which will make invisible ink. (R)
(4) ABC Movie: ★★★½ **"The Sting" (1973) Paul Newman, Robert Redford. Two 1930s con men set up an elaborate scheme to swindle a villainous mobster out of a large sum of money. (R)**
(5) CHiPs: Jon and Ponch search for the thieves responsible for a series of robberies who are using a stolen movie stunt car as a getaway vehicle. (R)
(7) The Dukes Of Hazzard: Luke and Bo have their first real fight when Bo, for the love of a pretty carnival owner, agrees to jump their car over 32 others.
(9) Odyssey: "Franz Boas (1858-1942)" The life of Franz Boas, the German physicist singularly responsible for shaping the course of American anthropology, is documented. (CC)
(12) Movie: ★★½ **"Carry On Cleo" (1965) Amanda Barrie, Sidney James, Marc Antony and Cleopatra let the slaves loose, and Julius Caesar gets his just reward on the Ides of March.**
(13) Tenspeed And Brown Shoe

8:30
(2) The Muppets: Guest: Alan Arkin.
(6) Alice: Mel's famous chili lands him a trip to Hollywood to cook it for Dinah Shore on her show. (R)
(11) Probe: "Teachers And Stress" Host: Jack Eddy.

9:00
(2)(6) Nature Of Things: "Madagascar: Island Of The Moon" Some of the unique animal species - particularly the lemur - found on the fourth largest island in the world are examined. (R)
(5) CHiPs: A motorcycle stuntman and a shady promoter make Jon and Ponch part of the publicity for a daredevil show. (R)
(8) Vegas: Bea goes undercover when Dan is framed for the murders of two well-known "party girls." (R)
(9) Masterpiece Theatre: "My Son, My Son" Maeve, a promising young actress, introduces "uncle" Bill to her talented and beautiful friend Livia; both father and son are attracted to her bewitching qualities. (Part 2 of 7) (CC)
(11) Contact: Host: Linda Stahl discusses psychic forces, inner peace and sixth sense with Craig Minor.
(13) Movie: ★★★ **"The Golden Gate Murders" (1979) David Janssen, Susannah York. A detective and a nun join forces to prove that a priest's death was not suicide.**

9:30
(11) 60 M.P.H.

10:00
(2) James Michener's World: (Premiere) "Israel.
(5) Beyond And Back: Documentary.
(6) Marcus Welby, M.D.
(7) Alice: Mel's famous chili lands him a trip to Hollywood to cook it for Dinah Shore on her show. (R)
(8) The Best Of W-5: Interviews with convicted killers, the crippling illness multiple sclerosis and the mail-order bride business are highlighted.
(9) Non-Fiction Television: "American Lost And Found"
(11) Collage: "Ethnic Culture Exchange" Hosts: Amos Davis, Daisy Stallworth.
(12) 60 Minutes

10:30
(7) The Jeffersons: George's big mouth and ego are humbled when he is challenged to demonstrate his self-touted boxing ability. (R)
(11) 700 Club

10:45
(4) To Be Announced

11:00
(2)(6) CBC National News
(4)(5)(7) News
(8) CTV National News
(12) No, Honestly!
(13) Sports Page

11:15
(2)(6) Nation's Business: (Return)
(4) ABC News
(7) CBS News

11:20
(2)(8) News
(6) Vancouver Island News

11:30
(4) Movie: ★★ **"Fraulein" (1958)**
(5) Movie: ★★★★ **"The Heart Is A Lonely Hunter" (1968)**
(7) Movie: ★★★ **"The Glass House" (1972)**
(12) Movie: ★★★ **"The Thin Red Line" (1964) Keir Dullea, Jack Warden. A feud between a private and his sergeant worsens until the senior officer saves the private's life.**

11:40
(8) Capital Comment

11:45
(2) Movie: ★★½ **"Take A Letter Darling" (1942)**

12:00
(11) News
(13) Movie: ★★ **"Action For Slander" (1937) Ann Todd,**

12:05
(6) Movie: ★★★ **"Quo Vadis" (1951) Robert Taylor,**

12:10
(8) Movie: ★★★ **"A Clear And Present Danger" (1969)**

1:25
(4)(7) News

1:30
(4) Note Of Faith
(12) News

2:10
(8) Movie: ★★½ **"The Adventures Of Frontier Freemont"**

Sunday Prime Time

	7:00	7:30	8:00	8:30	9:00	9:30	10:00	10:30	11:00
(2)	T.B.A.—in prog.		Beachcombers	Muppets	Nature of Things			James Michener's World	News
(3)	Chez Denise	A Communiquer	Cinema					Telejournal	Sport
(4)	Galactica 1980		Movie: The Sting					T.B.A.	News
(5)	Disney's Wonderful World		Chips		Chips			Beyond and Back	News
(6)	T.B.A.—in prog.		Beachcombers	Alice	Nature of Things			Marcus Welby, M.D.	News
(7)	60 Minutes		Dukes of Hazzard					Alice	The Jeffersons	News
(8)	Best of the Dean Martin Roasts				Vegas			Best of W-5		News
(9)	Free To Choose		Odyssey		Masterpiece Theatre			Non-Fiction TV		
(11)	The Virginian			Probe	Contact	60 M.P.H.		Collage	700 Club	
(12)	Streets of San Francisco		Movie: Carry On Cleo					60 Minutes		No! Honestly
(13)	60 Minutes		Tenspeed and Brown Shoe		Movie: The Golden Gate Murders					Sports Page

TV FOUR

Monday evening, April 21

DAYTIME MOVIES

1:00

(11) ★★½ "In Enemy Country" (1968) Tony Franciosa, Anjanette Comer. A French intelligence agent during World War II is assigned to sabotage a Nazi torpedo plant.

(13) ★★ "Predators Of The Sea" (1977) Documentary. Species which inhabit the oceans of the world are examined.

3:00

(5) ★★★ "Incident In San Francisco" (1970) Richard Kiley, Chris Connelly. A man is held responsible for a youth's death when he tries to help an old man.

(8) ★★½ "Smoke Signal" (1955) Dana Andrews, Piper Laurie. An Indian attack sends survivors on a ride down the Colorado River.

EVENING

6:00

(2) CBC Evening News
(4) ABC News
(6)(8) News
(7) CBS News
(9) Zoom (R)
(11) The Odd Couple: When Oscar's ulcer begins acting up, Felix decides an ocean voyage will do them both good.
(12) M.A.S.H: Newscaster Clete Roberts returns to the 4077th to update Korean War conditions. (Part 1)
(13) Search For The Nile

6:30

(3) Nouvelles du Sport
(4) News
(5) NBC News
(7) All In The Family: When an already crowded subway is invaded by an obnoxious drunk, Mike takes leave of his senses and violates one of his strongest principles.
(9) Over Easy: Guest: Carmine Coppola. (R)
(11) Hogan's Heroes: Hogan gets Klink to believe that Schultz has not long to live.
(12) Match Game

7:00

(2) Happy Days Again: Richie and Potsie sneak out of the house to watch Fonzie in an illegal drag race.
(4) P.M. Northwest
(5) Seattle Tonight: Host: Dick Klinger.
(8) Hogan's Heroes: Newkirk sneaks a girl into Stalag 13, not knowing she's a Gestapo agent.
(7)(12) Joker's Wild
(8) Circus: Cal Dodd and Sherisse Laurence welcome the Steeles' elephants, the Mafalda sword balancing act, Howarth's chimps, the Agostinoes' chari-acrobatic act, the Quassars' airplane acrobatic act and Billy Van (as "Spats The Clown" and "The Great Defecto"). (R)
(9) MacNeil - Lehrer Report
(11) M.A.S.H: B.J. tries to organize a present-day, stateside gathering of 4077th families.
(13) Vancouver

7:30

(2) The Facts Of Life: Mrs. Garrett has to explain "the birds and the bees" to one of her girls who has become seriously involved with a boy.
(4) Exploration Northwest: The work of Woodland Park Zoo's Eagle Release program is illustrated in the story of an injured Bald Eagle that was nursed back to health at the zoo, then was successfully reintroduced to its natural wilderness habitat.
(5)(12) Tic Tac Dough
(6) Flo: Flo reluctantly hires her straight-laced sister, who turns out to be so obnoxious that no one can stand her.
(7) P.M. Magazine: Features include a visit with Dianne Graham, a world champion fast-draw artist; a look at Hiroshima today and a talk with a survivor of the bombing; and PM Tips Department.
(9) Friends Of Man
(11) Bob Newhart: Bob gives up his practice in Chicago to become a professor at a small college in Oregon.

8:00

(2) The White Shadow: Coach Reeves is tempted by an offer to leave Carver High and coach for another school.
(4) That's Incredible
(5)(8) Little House On The Prairie: A crippling accident takes away the once-happy Mr. Edwards' (Victor French) pride in himself and will to live. (R)
(7) WKRP in Cincinnati: WKRP's first increase in popularity ratings in seven years causes Andy to take a hard look at himself and his staff. (R)
(8) The Associates: Johnny learns that he's fathered a child, but the baby's mother tries to prevent him from seeing the infant.
(9) James Michener's World: "Sports In America: Women In Sports" James Michener explores past and present roles of women athletes with tennis pro Chris Evert Lloyd, golfer Nancy Lopez and auto racer Janet Guthrie.
(11) Movie: ★★½ **"Once You Kiss A Stranger" (1970) Paul Burke, Carol Lynley. A psychotic tries to get a golfer to kill her psychiatrist.**
(12) Newlywed Game

8:30

(7) The Stockard Channing Show: Tempers flare when Brad sees Susan out after she told him she was too tired to accept his dinner invitation.
(8) Headline Hunters: Jim Perry hosts a game which challenges three contestants to identify famous events and newsmakers.

9:00

(2)(7) M.A.S.H: A clumsy foot soldier brings a much-needed boost of morale to the war-weary 4077th. (R)
(4)(8) Movie: **"Waikiki" (Premiere) Dack Rambo, Steve Marachuk. Two private detectives stalk through Hawaii in search of a murderous duo whose next intended victim is a policewoman.**
(5) NBC Movie: **"The Great Cash Giveaway Getaway" (Premiere) George Hamilton, Albert Salmi. Two 15-year-olds are chased by the police and a drug smuggler after they try to give away $250,000 in drug profit money they found.**
(6) Comedy Shop
(9) American Short Story: "The Blue Hotel" by Stephen Crane. An alien arrives in a Nebraska frontier town expecting to find the Wild West. Ultimately, he foresees and wills his own death. (R)
(12) Merv Griffin
(13) Charles Aznavour: Guests: Lynsey de Paul, Barry Ryan, Promises.

9:30

(2) WKRP in Cincinnati: WKRP's first increase in popularity ratings in seven years causes Andy to take a hard look at himself and his staff. (R)
(6) Stan Kann
(7) Flo: Flo reluctantly hires her straight-laced sister, who turns out to be so obnoxious that no one can stand her.

10:00

(2)(8) CBC Newsmagazine: Knowlton Nash anchors this electronic journal of up-to-the minute developments in the news and late-breaking stories.
(7) Lou Grant: Lou puts the Trib editors on the trail of a long-unsolved murder involving names from Hollywood's golden days. (R)
(9) Dial Line 9
(11) News
(12) On The Buses
(13) The Forum Presents: The Babys

10:30

(2)(6) Watson Report: Interviewer Patrick Watson interviews those lawmakers at the heart of the Canadian government.
(12) News

11:00

(2)(6) CBC National News
(4)(5)(7) News
(8) CTV National News
(9) Movie: ★★½ **"Second Chorus" (1940) Fred Astaire, Paulette Goddard. Two trumpet players compete for a girl and a job with the Artie Shaw Orchestra.**
(11) Bernard Cribbins: Guest: Dennis Price.
(12) The Benny Hill Show
(13) Sports Page

11:20

(6) Vancouver Island News
(8) News

11:27

(2) News

11:30

(4) ABC News
(5) Tonight: Guest host: Richard Dawson. Guests: Shecky Greene, Sandy Duncan, Bill Anderson.
(7)(12) Harry O: A woman hires Harry to find her missing brother, who is AWOL and mixed up in a drug-smuggling caper.
(11) Love, American Style: "Barefoot In The Park" Paul agrees to help out at a party.

11:45

(2) Mind Your Language: "How's Your Father?" Jeremy tells his students that he spent his childhood in an orphanage. (R)

11:50

(4) Barney Miller: The already married Fish falls for the mother of a young pickpocket. (R)

12:00

(11) 700 Club
(13) Movie: ★★ **"Beyond A Reasonable Doubt" (1956) Dana Andrews, Joan Fontaine. A novelist and a newspaper publisher attempt to disprove the notion of circumstantial evidence, but the plan nearly backfires.**

12:05

(6) Movie: ★½ **"Oedipus The King" (1968) Christopher Plummer, Orson Welles. A young man realizes, to his horror, that he has married his mother and killed his father.**
(8) Movie: ★★½ **"The Perfect Furlough" (1959) Tony Curtis, Janet Leigh. An Army officer is accompanied by a female psychologist when he spends a week in Paris with a movie star.**

12:15

(2) The Good Life

12:25

(4) Police Woman: Pepper's uncle becomes involved in a case of modern-day cattle rustling.

12:40

(7)(12) McCloud: McCloud suspects his hat is a link to something valuable when it becomes the object of repeated theft attempts.

1:00

(5) Tomorrow: Guest: Werner Erhard, founder of EST. (R)
(11) News

1:35

(4) Six Million Dollar Man:

2:04

(8) Movie: ★½ **"Run, Angel, Run" (1969) William Smith,**

2:05

(6) Movie: ★★★ **"Brother Of The Wind" (1975)**

2:35

(4) News

2:40

(7) Movie: ★★★ **"Jeanne Eagels" (1957) Kim Novak,**
(12) 700 Club

3:40

(12) News

3:55

(7) News

Monday Prime Time

	7:00	7:30	8:00	8:30	9:00	9:30	10:00	10:30	11:00
(2)	Happy Days	Facts of Life	White Shadow		M.A.S.H.	WKRP	Newsmagazine	Watson Report	News
(3)	Par 27	Fine Cuisine	Terre Humaine	Tele-Selection				Telejournal	Sports
(4)	P.M. Northwest	Ex. Northwest	That's Incredible		Movie: Waikiki				News
(5)	Seattle Tonight	Tic Tac Dough	Little House On the Prairie		Movie: The Great Cash Giveaway Getaway				News
(6)	Hogan's Heroes	Flo	Little House On the Prairie		Comedy Shop	Stan Kann	Newsmagazine	Watson Report	News
(7)	Joker's Wild	P.M. Magazine	WKRP	Channing Show	M.A.S.H.	Flo	Lou Grant		News
(8)	Circus		Associates	Headline Hunt	Movie: Waikiki				News
(9)	MacNeill	Friends of Man	James Michener's World		American Short Story		Dial Line 9		Movie
(11)	M.A.S.H.	Bob Newhart	Movie: Once You Kiss A Stranger				News		Cribbins
(12)	Joker's Wild	Tic Tac Dough	Newlyweds	Merv Griffin			On the Buses	News	Benny Hill
(13)	Vancouver				Charles Aznavour—Music		Forum Presents: The Babys		Sports Page

TV FIVE

Tuesday evening, April 22

DAYTIME MOVIES

1:00

(11) ★★½ "The Raiders" (1964) Robert Culp, Brian Keith. Wild Bill Hickock, Calamity Jane and Buffalo Bill help to get a railroad extended to Texas when a group of Texans driving their cattle to Kansas are bushwacked.
(13) ★★½ "Idol Of Paris" Michael Rennie, Beryl Baxter.

3:00

(5) ★★½ "The Battle Of Villa Fiorita" (1965) Maureen O'Hara, Richard Todd. The children of an estranged couple connive to reunite their parents.
(8) ★★½ "The Aquarians" (1970) Ricardo Montalban, Jose Ferrer. Scientists battle opportunists who are intent on recovering a cargo of deadly nerve gas from a sunken vessel.

EVENING

6:00

(4) ABC News
(7) CBS News
(8) News
(9) Zoom (R)
(11) The Odd Couple: Oscar tries to hide his divorce from his visiting mother by moving Felix out and his ex-wife in.
(12) M.A.S.H: Newscaster Clete Roberts returns to the 4077th to update Korean War conditions. (Part 2)
(13) Search For The Nile

6:30

(4) News
(5) NBC News
(7) All In The Family: The Bunker home is ravaged by fire -- then by Archie -- in an effort to collect more insurance money.
(9) Over Easy: Guest: poet Rod McKuen. (R)
(11) Hogan's Heroes: A tough new officer assigned to Stalag 13 upsets Hogan's plan.
(12) Match Game

7:00

(4) P.M. Northwest
(5) Seattle Tonight: Host: Dick Klinger.
(7)(12) Joker's Wild
(8) Diff'rent Strokes: Arnold faces rabies shots when a puppy he rescued from traffic bites him and disappears. (R)
(9) MacNeil - Lehrer Report
(11) M.A.S.H: The sinister Col. Flagg shows up at the 4077th again, convinced that Hawkeye is a communist sympathizer.
(13) Vancouver

7:30

(4) Sha Na Na: Guest: Robert Guillaume.
(5)(12) Tic Tac Dough
(7) P.M. Magazine: Features include a visit with the star of the comedy series "Benson," Robert Guillaume; a look at jump-roping as an art form; and PM Tips Departments.
(8) Stars on Ice: Guests: Toller Cranston, Harry Blackstone Jr., Dorsey Plummer, Frances Dorsey, Grant Smith. (R)
(9) Great Zoos Of The World
(11) Bob Newhart: Bob sees his well-ordered life turned topsy-turvy when he and Emily move to a new residence.

8:00

(2) CBC Evening News
(4) Happy Days: Richie's behavior takes a bizarre turn after he is named "King of the Sorority Girls." (R)
(5) Speak Up America: The people of America give their opinions - humorous, serious and bizarre - on the issues and events of the day. Marjoe Gortner, Herb Brooks and Felicia Jeter host.
(6) Hogan's Heroes: Hogan makes Klink and Major Hochstetter believe the war is over.
(7) The Lion, The Witch And The Wardrobe: Animated, based on the fairy tale by C.S. Lewis. Four children step through a closet wardrobe into Narnia, a strange and wintery land ruled by an ice-hearted witch. (Part 1) (R)
(8) The Misadventures Of Sheriff Lobo: Lobo, Sheriff Cain and Sgt. Wiley converge on Lake Mead in search of the casino loot that BJ supposedly stole. (Part 2)
(9) Nova: "A Whisper From Space" The most recent theories and new questions that have been raised about microwave signals and their relation to the origins of the universe are examined. (CC) (R)
(11) Hee Haw: Guests: John Conlee, Susie Allanson, Jana Jae.
(12) Newlywed Game

8:30

(2) Reach For The Top
(4) Laverne & Shirley: The girls try to patch up a feud between Lenny and Squiggy. (R)
(6) Rhoda: "No Big Deal" A swinging bachelor makes a play for Rhoda as she undergoes the first few difficult days of her separation from Joe.
(12) Merv Griffin

9:00

(2) The Beachcombers (R)
(4) Three's Company: Both Jack and Ralph Furley try out their recent assertiveness training on the girls. (R)
(5) The Big Show: Hosts: Steve Allen and Sarah Purcell. Guests: Linda Fratianne, Sid Caesar, Juliet Prowse, Gallagher, David Copperfield, Georgia Engel, Meadowlark Lemon and the Bucketeers, Rula Lenska.
(6) Movie: ★★★ **"The Gambler" (1980) Kenny Rogers, Lee Purcell. A professional gambler takes a train ride through the Old West to help his estranged son and finds romance with a shady society lady along the way.**
(7)(13) Movie: **"Portrait Of A Rebel: Margaret Sanger" (Premiere) Bonnie Franklin, David Dukes. The tempestuous life of Margaret Sanger, the controversial woman's rights activist who established the first birth control clinic, is dramatized.**
(8) Alice: Mel's famous chili lands him a trip to Hollywood to cook it for Dinah Shore on her show. (R)
(9) Odyssey: "Franz Boas (1858-1942)" The life of Franz Boas, the German physicist singularly responsible for shaping the course of American anthropology, is documented. (CC)
(11) Nashville Music: Guests: Barbara Mandrell, Con Hunley, Ronnie Sessions.

9:30

(2) Mary Tyler Moore
(4)(8) Taxi: A very heavy woman Alex once dated shows up at the garage months later and pounds lighter. (R)
(11) Pop! Goes The Country: Guests: Mel Tillis, Susie Allanson.

10:00

(2) Happy Days Again: Richie volunteers to forego a rock concert date to run his father's hardware store for the first time.
(4)(8) Hart To Hart: The Harts travel to Monte Carlo for the wedding of a friend whom they learn is being blackmailed into the marriage. (R)
(9) Monty Python's Flying Circus
(11) News
(12) On The Buses

10:30

(2) World Of Survival
(5) Hard Time: Life In The Washington State Penitentiary: Reporter Aaron Brown examines the violent, drug-dominated life of prisoners in the Washington State Penitentiary at Walla Walla. (Parental Guidance Is Advised.)
(9) Newsmakers
(12) News

11:00

(2)(6) CBC National News
(4)(5)(7) News
(8) CTV National News
(9) Mystery: "The Racing Game: Gambling Lady" Sid Halley and Chico Barnes are called in to investigate the death of a valuable racehorse in a road accident. (CC)
(11) The Benny Hill Show: Benny as "The Deputy" takes you back to "how the west was won."
(12) The Benny Hill Show
(13) Sports Page

11:10

(3) Nouvelles du Sport

11:20

(6) Vancouver Island News
(8) News

11:27

(2) News

11:30

(4) ABC News
(5)(7)(12) News Special: Results of the Pennsylvania primary are presented.
(11) Love, American Style: "Down With The Landlord" Paul becomes the spokesman for dissatisfied tenants in his building.

11:45

(2) Movie: ★★½ **"Man On The Flying Trapeze" (1935) W.C. Fields, Mary Brian. A daughter helps her unhappy father stand up for his rights.**

11:50

(4) Soap: Jessica chooses between Chester and Def. Donohue, Benson and the Tate men try to rescue Billy from the Sun Cult and Jodie is forced to make a choice between his daughter and Alice. (R)

12:00

(5) Tonight: Guest host: Richard Dawson. Guests: Steve Allen, Judy Collins, Orson Bean.
(7)(12) Barnaby Jones: Barnaby is hired by a millionaire to discover which member of the man's staff is trying to kill him. (R)
(11) 700 Club
(13) Movie: ★½ **"Bengazi" (1955) Richard Carlson,**

12:05

(6) Movie: ★★ **"Girly" (1971)**
(8) Movie: ★★★½ **"Romanoff And Juliet" (1961) Peter Ustinov, Sandra Dee. East-West relations are vastly improved when the daughter of an American ambassador falls in love with the charming son of a Russian ambassador in the little-known province of Concordia.**

1:00

(4) Six Million Dollar Man: Steve is attacked by bank robbers while en route to saving children trapped in a tramway on a mountain.
(11) News

1:10

(7)(12) CBS Late Movie: ★★ **"Remember" (1970) Vince Edwards, Katherine Crawford. A psychiatrist battles his late wife's parents for custody of her son from a previous marriage.**

1:30

(5) Tomorrow.

2:00

(4) News

2:05

(6) Movie: ★★½ **"Raw Wind In Eden" (1958)**

2:20

(8) Movie: ★★ **"Curucu, Beast Of The Amazon" (1956)**

3:10

(7) Movie: ★★ **"The Stranger Wore A Gun" (1953)**
(12) 700 Club

4:10

(12) News

Tuesday Prime Time

	7:00	7:30	8:00	8:30	9:00	9:30	10:00	10:30	11:00
(2)	T.B.A.—in progress		Evening News	Reach for the Top	Beachcombers	Mary T. Moore	Happy Days	Wld. of Survival	News
(3)	Disney		Cinema: A Communiquer					Telejournal	Sports
(4)	P.M. Northwest	Sha Na Na	Happy Days	Laverne	3's Company	Taxi	Hart to Hart		News
(5)	Seattle Tonight	Tic Tac Dough	Speak up America		The Big Show			Hard Time	News
(6)	T.B.A.—in progress		Hogan's Heroes	Rhoda	Movie: The Gambler				News
(7)	Joker's Wild	P.M. Magazine	Lion, Witch and Wardrobe		Movie: Portrait of a Rebel				News
(8)	Diff. Strokes	Stars on Ice	The Misadventures of Sheriff Lobo		Alice	Taxi	Hart to Hart		News
(9)	MacNeil	Great Zoos	Nova		Odyssey		Monty Python	Newsmakers	Mystery
(11)	M.A.S.H.	Bob Newhart	Hee Haw		Nashville Music	Pop! Country	News		Benny Hill
(12)	Joker's Wild	Tic Tac Dough	Newlyweds	Merv Griffin			On the Buses	News	Benny Hill
(13)	Vancouver				Movie: Portrait of a Rebel				Sports Page

CBC radio highlights

CBC radio stations can be dialled at 690 for AM and 105.7 FM

SATURDAY
A.M. Network

2:00 p.m. The Metropolitan Opera — The last in a scenes direct from the Lincoln Centre in New York: Billy Budd, Benjamin Britten, based on Herman Melville's unfinished novel. A good, young sailor is hanged for accidentally killing his tormentor. Cast includes: Richard Stilwell, Richard Cassilly, James Morris, Peter Glossop, David Ward, Julien Robbins, Andrew Foldi; conducted by Raymond Leppard.

10:05 p.m. Anthology — Tonight, Jake, a short story by Joan Haggerty, comissioned during the 25th anniversary of Anthology. Also, poems by Ann Wall, Alfred Rushton and Donna Dunlop.

12:30 p.m. Jazzland — With Greg Marquette and regular co-hosting by Doug Parker. A full spectrum of Canadian jazz from its earliest roots to the newest experiences, plus top-notch international performers.

7:05 p.m. Audience — The Kipling Zoo, a literary musical feature about Rudyard Kipling's fascination with the animal kingdom. Also, a interview with poet and artist Joe Rosenblatt, many of whose poems also feature animals. Music for the evening is inspired by animals.

9:05 p.m. International Concert — Host: Harry Mannis, Part I — Helsinki Chamber Orchestra. An Angervo conducting: Divertimento for Strings, Bartok. Part II — Violinist Gyorgy Pauk with the Royal Liverpool Philharmonic Orchestra, conducted by Walter Weller: Concerto in A minor, Op. 53, Dvorak. Also, soprano Margaret Marshall, contralto Helen Watts and tenor David Rendall with the Vienna Boys Choir performing Spring Symphony Op. 44, Britten.

SUNDAY
AM Network

1:05 p.m. Soundstage — Games, by Helen French. A story of a marriage in which the husband waits until the marriage of their last daughter before announcing to his wife that he intends to leave. At age 50, he sets out to grow and find himself, but his plan doesn't work out as he anticipated. Directed by Esse Ljungh.

4:05 p.m. Royal Canadian Air Farce — Roger Abbott, Dave Broadfoot, Don Ferguson, Luba Goy and John Morgan jam the airways with their inimitable brand of comedy and satire.

7:05 p.m. Symphony Hall — Vancouver Symphony Orchestra, conducted by violinist Pinchas Zukerman; Sinfonia No. 10, Mendelssohn; Symphony No. 8 in D minor, Schubert; Violin Concerto, Beethoven.

9:05 p.m. Celebration — Hosts Warren Davis and Bronwyn Drainie. Tonight, an Ecumenical Service from Metropolitan United Church in Toronto, featuring participants, music and texts from 14 liturgies.

FM Network

3:30 p.m. The Transcontinental — Writer-broadcaster Otto Lowy takes a musical train across Europe playing music from the different countries. Today, overtures and songs from several Viennese operettas.

5:05 p.m. Opera In Stereo — Host: Ruby Mercer. Lulu, Berg, performed by the Paris Opera Chorus and Orchestra, conducted by Pierre Boulez. Cast includes Teresa Stratas, Yvonne Minton and Robert Tear.

8:05 p.m. Two New Hours — Tonight, New Music Concerts (Toronto): First Perceptions, Gary Hayes; and Reflections for Piano and Tape. An Elizabeth Sextet, and Arie de capo, all by Milton Babbitt.

MONDAY
A.M. Network

8:04 p.m. Variety Tonight — David Cole anchors, CBC Radio's showcase of variety entertainment, including comedy, all types of music, concerts, showbusiness features, fun and games.

10:20 p.m. Booktime — The sixth of 15 readings from 'Days and Nights' — The Diaries of Emily Carr.

10:35 p.m. Mostly Music — Host: Barclay McMillan, Violinist Edith Peinemann and the Munich Philharmonic, conducted by Kyrill Kondrashchin, perform Violin Concerto, Pfitzner; Symphony No. 5, Shostakovich.

F.M. Network

3:04 p.m. Pageant of Song — Today, Part I — Songs from the Chinese, Op. 58, Benjamin Britten, performed by tenor Peter Pears and guitarist Julian Bream. Part II — Songs and Proverbs of William Blake, Op. 74, Benjamin Britten, performed by the composer (piano) and baritone Dietrich Fischer-Dieskau.

8:04 p.m. Ideas — The 1979 Massey Lectures on Canadian Cities and Sovereignty Association offering fresh views of Canada's future with Jane Jacobs. Tonight, The Death and Life of Great Canadian Cities. Part II — Toronna, Toronna. IDEAS sets out to examine the mystique of this city and the attitudes of those who live there. Tonight, A day in the life of the greatest city.

TUESDAY
A.M. Network

10:20 p.m. Booktime — Part 7 'Days and Nights' — The Diaries of Emily Carr.

10:35 p.m. Mostly Music — Host: Barclay McMillan, CBC Vancouver Orchestra conducted by John Avison: Martin Berinbaum, trumpet Concerto in D for Trumpet, Telemann, Ballet Music from Idomeneo, Mozart, and Trumpet Concerto in E major, Hummel.

F.M. Network

3:04 p.m. Pageant Of Song — Vocal music. Today, the Washington National Symphony Orchestra conducted by Leonard Bernstein performs Songfest — Cycle of American Poems for Six Singers and Orchestra, Leonard Bernstein, featuring soprano Clamma Dale, mezzo-soprano Rosalind Elias, mezzo-soprano Nancy Williams, tenor Neil Rosenheim, baritone John Reardon, and bass Donald Gramm.

8:04 p.m. Ideas — Towards Individuation: Ego and Shadow, Type and Archetype, the third of the five-part Tuesday series on Carl Gustav Jung. Ideas examines his voice from the past and listens for explanations of our present. Tonight, Jung's confrontation with his own unconscious, his journey into the abyss, and his writing of "Psychological Types."

WEDNESDAY
A.M. Network

10:20 p.m. Booktime — Part 8, 'Days and Nights' — The Diaries of Emily Carr.

10:35 p.m. Mostly Music — Host: Barclay McMillan. Tonight, the Vancouver Chamber Choir and members of the Vancouver Symphony Orchestra perform music by the sons of Bach.

F.M. Network

8:04 p.m. Ideas — Newton: Man of Gravity, the first of a three-part Wednesday series about Sir Isaac Newton. Among his numerous accomplishments, Newton formulated the speculations of Galileo into the three great 'Laws of Motion' — laws that still govern mechanical analysis. The purpose of this series is to discover Newton, the human being. Tonight, The Diffident Genius looks at Newton's formative years and in particular his sensational year of discoveries during the Plague.

9:04 p.m. Arts National — Tonight, SYMPHONY HALL, featuring the Montreal Symphony Orchestra conducted by John Nelson, Péter Zazofsky, violin; Essay for orchestra, No. 3, Barber; Concerto in D major, Op. 35 Tchaikovsky; Symphony No. 6 in D major, Dvorak. Also hear Wednesdays' regular feature on Visual Arts.

THURSDAY
A.M. Network

10:20 p.m. Booktime — Part 9, 'Days and Nights' — The Diaries of Emily Carr.

10:35 p.m. Mostly Music — Host: Barclay McMillan, Violinist Peter Zazofsky and the Quebec Symphony, conducted by Mario Duschenes, perform works by Mozart, Jones and Tchaikovsky.

F.M. Network

3:04 p.m. Pageant Of Song — Vocal music. Today, Lieder Recital of Brahms and Schubert, featuring contralto Marian Anderson and pianist Franz Rupp.

8:04 p.m. Ideas — Reason and Compromise: Early Canadian Philosophers, a series of Thursday programs focusing on philosophy in Canada and the emergence of a 'Canadian doctrine'. Tonight, John Watson: Rational Religion The concept of the State — with contributions from professors Hal Mowatt, (Sheridan College) and Brian McKillop (University of Manitoba).

9:04 p.m. Arts National — Tonight, featuring Rivka Golani-Erdesz, viola; William Aide, piano; Arpeggione Sonata, Schubert; Andante and Hungarian Rondo, Weber; Fantasia Cromatica, Bach (arranged by Kodaly).

FRIDAY
A.M. Network

10:20 p.m. Booktime — Part 10, 'Days and Nights' — The Diaries of Emily Carr.

10:35 p.m. Mostly Music — Host: Barclay McMillan. Tonight, a recording from Hungarian Radio with music by Schubert.

F.M. Network

3:04 p.m. Pageant Of Song — Vocal music.

8:04 p.m. Ideas — LECTURES Recorded at universities, clubs, conferences in Canada and abroad.

TV SIX

Wednesday
evening, April 23

DAYTIME MOVIES

1:00

(11) ★★½ "The Other Man" (1970) Roy Thinnes, Joan Hackett. A wealthy, beautiful woman has an affair with a mysterious ex-convict.

(13) ★★★ "Champagne For Caesar" (1950) Celeste Holm, Ronald Colman. An unemployed genius plans to send a quiz show into bankruptcy.

3:00

(5) ★★ "Under Ten Flags" (1960) Van Heflin, Charles Laughton. A German ship cleverly using various disguises avoids capture while forcing British ships to surrender.

(8) ★★½ "Chief Crazy Horse" (1955) Victor Mature, Suzan Ball. The greatest Sioux chief in history is forced to break his long-time alliance with a cavalry major.

EVENING

6:00

(2) CBC Evening News
(4) ABC News
(5)(8) News
(7) CBS News
(9) Zoom (R)
(11) The Odd Couple: Felix turns to Oscar for help after complaining he can no longer "communicate" with his daughter.
(12) M.A.S.H: Heavy casualties arriving at the compound create severe problems for the unit because they are nearly out of pentothal.
(13) Search For The Nile

6:30

(4) News
(5) NBC News
(7) All In The Family: A late-night argument between Gloria and Mike results in a couple of strange bedfellows.
(9) Over Easy: "Diabetes" (R)
(11) Hogan's Heroes: Hogan tricks Klink into arranging a French pilot's marriage.
(12) Match Game

7:00

(2) Happy Days Again: Richie and Potsie have to fulfill six dares to earn their jackets when they try to become members of the Demon Club.
(4) P.M. Northwest
(5) Seattle Tonight: Host: Dick Klinger.
(6) Hogan's Heroes: Klink prepares for a secret flight, to Argentina to avoid the wrath of a German general.
(7)(12) Joker's Wild
(8) National Geographic Special: "Heyerdahl And Tigreis" Thor Heyerdahl has built and launched Tigreis, a bердi reed craft designed to navigate in the ancient Sumerian tradition through the waters of the Persian Gulf and the Indian Ocean.
(9) MacNeil - Lehrer Report
(11) M.A.S.H: Hawkeye, B.J. and their medical cohorts find a new way to escape the depressive atmosphere of the war.
(13) Vancouver

7:30

(2) One Of A Kind
(4) The Baxters: Fred Baxter's plan to convert his rental property to condominiums triggers an angry protest by his tenants in "Victims Of Inflation."
(5)(12) Tic Tac Dough
(6) Rhoda: "I Won't Dance" Accompanied by Brenda, Rhoda tries to lose her separation blues by going away on a singles weekend.
(7) P.M. Magazine: Features include David Sparks' interview with Jim Raisbeck, owner of the Raisbeck Aircraft Company in Seattle; a look at a Louisiana town that has embarked on a city-wide diet; and PM Tips Departments.
(9) Wodehouse Playhouse : "Unpleasantness At Bludleigh Court" Love between a pair of poets is threatened by the influence of strange traditions.
(11) Bob Newhart: Bob's attempt to help men about to leave prison re-enter society has him climbing the walls.

8:00

(2) Mork & Mindy: An attractive young golddigger mistakenly believes Mork is an eccentric millionaire and plots to trap him into marriage. (R)
(4)(8) Eight is Enough: After breaking a chain letter, Nicholas feels that he is guilty when Tommy is rushed to the hospital for emergency surgery. (CC) (R)
(5) Real People: Reports on a couple who are both having sex change operations, Las Vegas gamblers, people with unusual names and dizzy TV weather reports are featured.
(6) That's Hollywood
(7) The Lion, The Witch And The Wardrobe: Aslan, a proud and noble lion, and the children work together against the witch to bring warmth to the icy fantasy land. (Part 2) (R)
(9) All Creatures Great And Small II
(11) Bill Burrud Presents: "The Secret World Of Reptiles" Marvin Miller narrates this look at the reptile kingdom around the world.
(12) Newlywed Game

8:30

(2)(6) Front Page Challenge: Fred Davis and regulars Gordon Sinclair, Betty Kennedy and Pierre Berton are joined by special guest panelists in presenting top newsmakers and their stories.
(12) Merv Griffin: Guests: Victor Borge, Jeff Conaway, Lonnie Shorr.

9:00

(2)(6) Search For Stars: Fred Davis hosts the second of four specials featuring 18 talented young Canadians who have been selected as semi-finalists in the annual DuMaurier "Search For Stars."
(4)(13) Charlie's Angels: An ex-convict seeking revenge on Kelly kidnaps her and tries to turn her into a heroin addict. (R)
(5) Diff'rent Strokes.
(7) CBS Movie: ★★★ **"A Circle Of Children" (1977)**
(8) Quincy ª
(9) The Shakespeare Plays: "Henry V" David Gwillim portrays Henry V in this play focusing on Henry as the ideal warrior-king and celebrating his reign as a Golden Age in English history.

10:00

(2) Archie Bunker's Place
(4) ABC News Closeup.
(5) Quincy.
(6) Sha Na Na: Guests: Larry Gatlin and The Gatlin Brothers Band.
(8) To Be Announced
(11) News
(12) On The Buses
(13) Lauren Bacall On The Rockford Files: A princess (Dana Wynter) hires Rockford to investigate several attempts made on the life of her best friend Kendall Warren (Lauren Bacall). (Part 1)

10:30

(2)(6) Decision: L. Ian MacDonald hosts and Stanley Hartt moderates a series of discussions on the Quebec Referendum.
(12) News

11:00

(2)(6) CBC National News
(4)(5)(7) News
(8) CTV National News
(11) Tommy Cooper: Tommy is a waiter in a fancy restaurant that encourages waiters to throw plates to let off steam.
(12) The Benny Hill Show
(13) Sports Page

11:20

(6) Vancouver Island News
(8) News

11:27

(2) News

11:30

(4) ABC News
(5) Tonight: Guest host: Richard Gallen and The Gatlin Brothers Band.
(7)(12) NBA Basketball
(11) Love, American Style: "In Sickness And Health" Paul has a cold and hopes to stay at home and get some work done.

11:45

(2) Movie: ★★★ **"The Princess Comes Across" (1936) Carole Lombard, Fred MacMurray. A young girl finds mystery and romance aboard a luxury liner when she passes herself off as a Swedish princess.**

11:50

(4) Love Boat: "The Decision" Debbie Allen; "Poor Little Rich Girl" Maren Jensen, Dennis Cole; "Love Me, Love My Dog" Gene Rayburn, Fannie Flagg. (R)

12:00

(9) Anger
(11) 700 Club
(13) Movie: ★★ **"Dangerous Charter" (1942) Chris Warfield, Sally Fraser. After salvaging a deserted yacht, a pair of fishing boat owners has trouble with a ruthless band of heroin smugglers.**

12:05

(6) Movie: ★★½ "Arrivederci Baby" (1966) Tony Curtis, Rosanna Schiaffino. A playboy who murders wealthy women to gain their inheritances meets his match in a nobleman's widow.
(8) Movie: ★★ **"Desert Legion" (1953) Alan Ladd, Arlene Dahl. A member of the French Foreign Legion joins forces with a sheik bent on war to further his domain.**

1:00

(4) Baretta: Tony tries to convince a man who doesn't want to get involved to provide information about the murder of an important conventioneer. (R)
(5) Tomorrow: Guests: Dana Montana, the owner of a male striptease club and Larry Slade, one of her performers; astrologer Linda Goodman. (R)
(8) Movie: ★★★ **"The Saga Of Hemp Brown" (1958) Rory Calhoun, Beverly Garland. After being court-martialed for a payroll robbery, an Army lieutenant sets out to find the culprit who framed him.**
(11) News

1:30

(7) Movie: ★★½ **"The Key" (1958) William Holden, Trevor Howard. Disabled Allied ships are towed to safety by a seagoing tug whose commander possesses an important key.**
(12) 700 Club

2:05

(6) Movie: ★★½ **"This Island Earth" (1955) Jeff Morrow, Faith Domergue. A war between the worlds is fought, involving two American scientists.**

2:10

(4) Six Million Dollar Man: Steve goes undercover as a roller derby star to get a lead on a burglary planned for Halloween.

2:30

(12) News

3:10

(4) News

3:30

(7) News

3:35

(8) Movie: ★★ **"Tomb Of The Living Dead" (1970) John Ashley, Angelique Pettijohn. A remote island is rumored to be the dwelling place of a ghastly green creature, the brainchild of a deranged scientist.**

3:50

(6) Movie: ★★½ **"Black Horse Canyon" (1954) Joel McCrea, Mari Blanchard. A cowboy is obsessed with the desire to capture a wild stallion.**

Wednesday Prime Time

	7:00	7:30	8:00	8:30	9:00	9:30	10:00	10:30	11:00
(2)	Happy Days	One of a Kind	Mork	F.P. Challenge	Search for the Stars		Archie Bunker	Decision	News
(3)	A l'Ouest		Quelle Famille!	Caroline	A Communiquer		L'Enjeu	Telejournal	Sports
(4)	P.M. Northwest	Baxters	Eight is Enough		Charlie's Angels		ABC News Closeup		News
(5)	Seattle Tonight	Tic Tac Dough	Real People		Diff. Strokes		Quincy		News
(6)	Hogan's Heroes	Rhoda	That's Hollywood	F.P. Challenge	Search for the Stars		Sha Na Na	Decision	News
(7)	Joker's Wild	P.M. Magazine	Lion, Witch and Wardrobe		Movie: A Circle of Children				News
(8)	National Geographic Special		Eight is Enough		Quincy		T.B.A. ª		News
(9)	MacNeil	Playhouse	Creatures Great and Small		Shakespeare Plays—Henry V				
(11)	M.A.S.H.	Bob Newhart	Secret World of Reptiles				News		Tommy Cooper
(12)	Joker's Wild	Tic Tac Dough	Newlyweds	Merv Griffin			On the Buses	News	Benny Hill
(13)	Vancouver				Charlie's Angels		Rockford Files		Sports Page

Channel E

Public affairs and education programs of many kinds start at 11 a.m. most weekdays on Channel E (18) in Victoria Cablevision's Augmented Channels Service.

Monday, April 21 — 11 a.m. The B.C. nuclear mining inquiry, 4 p.m. B.C. Family Relations Act, 4:30 The Ascent of Man, 5:30 Anik, 5:50 Stanley Cup 1977. CRTC hearings may replace the mining probe.

Tuesday, April 22 — 11 a.m. Nuclear inquiry, 4 p.m. Civil Liberties, 4:30 Vision On for children, 5:00 Trident, 6:00 B.C. Forest Service special.

Wednesday, April 23 — 11 a.m. Nuclear inquiry until 4 o'clock.

Thursday, April 24 — 11 a.m. Nuclear inquiry, 4 p.m. B.C. labor laws, 4:30, the BBC's David Copperfield, 5:30 Operation Gamescan.

Friday, April 25 — 10:30 a.m. Magic of Oil Painting, 11 a.m. Maritime salute, 11:30 an hour of tall ships, 12:30 The Bermuda Secret.

TV SEVEN

Thursday
evening, April 24

DAYTIME MOVIES

1:00

(11) ★★½ "Winchester 73" (1967) Tom Tryon, John Saxon. A man's prized rifle is stolen, and he waits for it to go through many hands before it is returned.
(13) ★★★★ "The Horse's Mouth" (1959) Alec Guinness, Kay Walsh. An eccentric British artist lives in self-imposed poverty in order to afford the finest in art supplies.

2:30

(3) "Fils de visage pale" (1952) Bob Hope, Jane Russell. Un homme se rend dans l'Ouest afin de prendre possession du tresor que lui legue son pere.

3:00

(5) ★★½ "Five Weeks in A Balloon" (1962) Red Buttons, Fabian. Queen Victoria commissions a Scottish balloonist to claim part of Africa for England by planting the British flag there.
(8) ★★½ "Berlin Affair" (1970) Darren McGavin, Fritz Weaver. Two friends are pitted against each other by an assassination agency.

EVENING

6:00

(4) ABC News
(7) CBS News
(8) News
(9) Zoom (R)
(11) The Odd Couple: Felix plans a surprise birthday party for Oscar, who loathes birthday parties.
(12) M.A.S.H: Charles assumes heroic proportions after reviving a dying patient with heart massage.
(13) Search For The Nile

6:30

(4) News
(5) NBC News
(7) All In The Family: Archie's "token" efforts to liberalize his lodge backfire.
(9) Over Easy: Guest: Alexis Smith. (R)
(11) Hogan's Heroes: An English POW almost ruins Hogan's escape operation.
(12) Match Game

7:00

(4) P.M. Northwest
(5) Seattle Tonight: Host: Dick Klinger.
(7)(12) Joker's Wild
(8) Benson: Taylor decides to enter the political ring by running for office himself. (R)
(9) MacNeil - Lehrer Report
(11) M.A.S.H: Hawkeye and Trapper's plans to go to Tokyo are interrupted by the surrender of some wounded U.S. soldiers by the Chinese.
(13) Vancouver

7:30

(4) The Muppets: Guest: Alan Arkin.
(5)(12) Tic Tac Dough
(7) P.M. Magazine: Features include a look at some gold and diamond traders in New York City; a look at some innovative therapy for victims of cerebral palsy; and PM Tips Departments.
(8) Littlest Hobo: "Heritage" Hobo joins forces with a crotchety old prospector being threatened by would-be landgrabbers. (R)
(9) The Good Neighbors
(11) Bob Newhart: A ventriloquist seeks Bob's help when his dummy threatens to break up their act.

8:00

(2) CBC Evening News
(4) Mork & Mindy: An attractive young golddigger mistakenly believes Mork is an eccentric millionaire and plots to trap him into marriage. (R)
(5)(8) Buck Rogers In The 25th Century: A princess who wants to own Buck uses blackmail to get her hands on the suave hero. (R)
(6) Lou Grant: Lou puts the Trib editors on the trail of a long-unsolved murder involving names from Hollywood's golden days. (R)
(7) Palmerstown, U.S.A.: Booker T and David are held hostage by escaped chain gang prisoners in exchange for a getaway car and money.
(9) Sneak Previews: Roger Ebert and Gene Siskel review "Nilinsky," "Serial," "Foxes" and "The Changeling."
(11) Movie: ★★★ **"The D.I." (1957) Jack Webb, Don Dubbins. A tough drill instructor must prepare boot camp recruits for combat within 12 weeks.**
(12) Newlywed Game

8:30

(2) The Beachcombers (R)
(4) Benson: Taylor decides to enter the political ring by running for office himself. (R)
(9) Stepping Out: Hosts: Gary Gibson, Joan Houston.
(12) Merv Griffin: Guests: Tom Jones, Jay Leno, Ann Turkel.

9:00

(2) Mary Tyler Moore
(4) Baryshnikov On Broadway: Ballet star Mikhail Baryshnikov salutes the American musical theatre in a program featuring Liza Minnelli, Nell Carter and the national company of "A Chorus Line." (CC)
(5) Six O'Clock Follies: (Premiere) Military personnel at an armed forces television base in Saigon rely on their sense of humor to cope with the war.
(6) Movie: ★★½ **"Class Of '44" (1973) Gary Grimes, Jerry Houser. Three boys graduate from high school and start new adventures in life.**
(7) Hagen: Hagen searches for an escaped mental patient who is accused of poisoning her roommate the same way she did her stepson years earlier.
(8) Live It Up: A police artist joins series hosts Alan Edmonds, Mary Lou Finlay and Jack McGaw to sketch the face of the program's anonymous "Watchdog."
(9) Mystery: "The Racing Game: Gambling Lady" Sid Halley and Chico Barnes are called in to investigate the death of a valuable racehorse in a road accident. (CC)
(13) Frontline Ministries

9:30

(2) Happy Days Again: Richie and Arlene split up only to discover that it's too late to line up other dates for the prom.
(8) Soap: Chester runs into an old flame, the real Burt travels through time and space while his alien double keeps Mary busy, and Billy's teacher starts to take a special interest in him. (R)

10:00

(2) Pacific Report
(4) 20-20
(8) Rockford Files: A rock star being sued for half his money by a former girlfriend hires Rockford to find his missing material witness. (Part 1) (R)
(7)(13) The Contender
(6) Hagen: A cosmetics tycoon becomes a syndicate target when she defies their orders not to turn her business over to her daughter.
(9) The MX Debates: Bill Movers moderates a debate on the strategic need for the MX missile, the best method of deploying it, and the economic, sociological and environmental consequences of basing the system on the Utah - Nevada border (live from Salt Lake City).
(11) News
(12) On The Buses

10:30

(3) Le Telejournal
(12) News

11:00

(2)(6) CBC National News
(4)(5)(7) News
(8) CTV National News
(11) The Benny Hill Show: Benny takes a serious look at today's youth.
(12) The Benny Hill Show
(13) Sports Page

11:20

(6) Vancouver Island News
(8) News

11:27

(2) News

11:30

(4) ABC News
(5) Tonight: Guest host: Richard Dawson. Guests: Mel Torme, Dr. Joyce Brothers.
(7) Movie: ★★½ **"Two People" (1973) Peter Fonda,**
(11) Love, American Style:
(12) Columbo.

11:45

(2) The Duchess Of Duke Street II: "Shadows"

11:50

(4) Charlie's Angels.

12:00

(11) 700 Club
(13) Movie: ★★½ **"Enter The Devil" (1971) Irene Kelly,**

12:05

(6) Movie: ★★ **"Cool Breeze" (1972)**
(8) Movie: ★★½ **"Little Egypt"**

1:00

(4) Baretta.
(5) Tomorrow.
(11) News

1:15

(12) Mary Hartman, Mary Hartman.

1:25

(7) Movie: ★★ **"The Runaways"**

1:50

(8) Movie: ★★ **"Downshift To Danger" (1974)**

2:05

(6) Movie: ★★★ **"Columbo: Forgotten Lady" (1975)**

2:10

(4) Six Million Dollar Man:

2:25

(12) 700 Club

Thursday Prime Time

	7:00	7:30	8:00	8:30	9:00	9:30	10:00	10:30	11:00
(2)	T.B.A.—in prog.		Evening News	Beachcombers	Mary T. Moore		Happy Days	Pacific Report	News
(3)	Propulsion	Tac Au Tac	Cinema: A Communiquer					Telejournal	Sports
(4)	P.M. Northwest	Muppets	Mork	Benson	Baryshnikov On Broadway		20-20		News
(5)	Seattle Tonight	Tic Tac Dough	Buck Rogers		Six O'Clock Follies		Rockford Files		News
(6)	T.B.A.-in prog.		Lou Grant		Movie: Class of '44				News
(7)	Joker's Wild	P.M. Magazine	Palmerstown, U.S.A.		Hagen		The Contender		
(8)	Benson	Littlest Hobo	Buck Rogers		Live It Up	Soap	Hagen		News
(9)	MacNeil	Good Neighbors	Sneak Previews	Stepping Out	Mystery: The Racing Game		The MX Debates		News
(11)	M.A.S.H.	Bob Newhart	Movie: The D.I.				News		Benny Hill
(12)	Joker's Wild	Tic Tac Dough	Newlyweds	Merv Griffin			On the Buses	News	Benny Hill
(13)	Vancouver				Frontline Ministries		The Contender		Sports Page

Channel 10

Saturday - April 19, 1 p.m. Money Talk; 1:30, Income Tax 1979; 2, Canadian Forces Pacific; 2:30, Today at S.J. Willis; 4:30, Justice and Us; 5, Out of Sight; 5:30, Inter-School Debates; 6, Here's Lowther.

Sunday - April 20, 11:00 a.m., Amateur Swimming - Victoria Olympian Invitational Swim Meet; 2:30, Slings and Arrows; 3, Music Victoria; 3:30, Championship Swimming; 4, Community Magazine; 5:30, Arts Calendar; 6, Here's Lowther.

Monday - April 21, 4:50 p.m., Here's Lowther; 5, Question Period; 6, Space Exploration - Nuclear Propulsion in Space; 6:30, T.B.A.; 7, Money Talk; 7:30, Camosun Today; 8, V.I. Men's Ten Pin Bowling Tournament Finals; 10, Tips Up - A Ski Report.

Tuesday - April 22, 4:50 p.m., Here's Lowther; 5, Question Period; 6, Chamber of Commerce Presents; 7, Music Victoria; 7:30, Arts Calendar; 8, Inter-School Debates; 8:30, T.B.A.; 9, Public Forum; 9:30, What the Ordinary Man Can Do; 10, Tour of Crystal Gardens.

Wednesday - April 23, 4:50 p.m., Here's Lowther; 5, Question Period; 6, T.B.A.; 6:30, Saanich Peninsula Orchestra; 7, Income Tax 1979; 7:30, Championship Swimming - part 3; 8, Space Exploration - Electrical Propulsion; 8:30, Canadian Forces Pacific; 9, Today at S.J. Willis.

Thursday - April 24, 1 p.m., Men's Ten Pin Bowling Tournament Finals; 3, V.I. Rugby - Barnard Cup; 4:50, Here's Lowther; 5, Question Period; 6, Public Forum; 6:30, New Look at Labour Management Relations; 7, Money Talk - Career Resumes; 7:30, Community Magazine; 9, Neighborhood Update; 10, Camosun Today.

Friday - April 25, 1 p.m., Championship Swimming - part 3; 1:30, Inter-School Debates; 2, Public Forum; 2:30, Canadian Forces Pacific; 3, T.B.A.; 3:30, Space Exploration; 4, Music Victoria; 4:30, An interview with Bryan Townsend; 4:50, Here's Lowther; 5, Question Period; 6, In Studio - with local musicians.

T.V. SERVICE

Q-TEL
● RADIO AND TELEVISION SERVICING
● WARRANTY PARTS AND SERVICE
MOST MAKES
388-9333
478-4555
SERVICES

FAST
Professional TV Service
House Calls (All Makes)
CARRY-IN
385-3832 or 383-6911
Butler BUTLER BROTHERS
1724 DOUGLAS
OPP. THE BAY

homark
SALES ● SERVICE ● RENTALS
27 BURNSIDE RD (WEST)
381-5622
FREE GUARANTEED CARRY-IN SERVICE ESTIMATE — OR USE OUR $10.00 IN-HOME SERVICE CALL

ELECTROHOME
For Fast, Reliable Color TV Service
CITY CENTRE TV
University Heights Centre
Open Daily 10 a.m.-10 p.m.
477-6971

Sears
TV Repairs
595-9111
Charge it on Your Simpsons-Sears All Purpose Account

EATON'S
Television and Appliance Repair
Dial 382-7141
Ask for Appliance Repairs

INSIDE THE CRYSTAL GARDEN
A tour of the restored Crystal Garden including the arboretum and aviary will be featured on Cable Ten Victoria.
Tuesday, April 22 at 10 p.m.
Wednesday, April 30 at 6:30 p.m.
CABLE 10 CABLEVISION VICTORIA
10-PIN BOWLING TOURNAMENT FINALS
On Cable Ten Victoria
Monday, April 21st at 8 p.m.
Sunday, April 27th at 1 p.m.
CABLE 10 CABLEVISION VICTORIA
CATCH THE VARIETY ON COMMUNITY TELEVISION — TUNE IN TEN!


FREE CARRY-IN SERVICE ESTIMATES
● TV ● STEREO
● MICROWAVES ● VIDEO
FREE ESTIMATES
OR USE OUR $10.00 IN-HOME SERVICE CALL
JOE CHOW
homark ● SALES ● SERVICE ● RENTALS
27 BURNSIDE RD. (WEST) 381-5622 9:00 to 9:00
ALSO IN THE ROYAL OAK SHOPPING CENTRE
TV RENTALS
ALSO ● MICROWAVES ● VIDEO ● STEREO
RENT-TO-OWN AND PURCHASE

Friday
evening, April 25

DAY-TIME MOVIES

1:00

(11) ★★½ "Love And Kisses" (1965) Rick Nelson, Kristin Nelson. A young college-bound man drops some bombshell news on his parents by announcing his plans to get married.

(13) ★★½ "The Call Of The Wild" (1972) Charlton Heston, Michele Mercier. Based on the story by Jack London. Two men, possessed by gold fever, battle the elements in the frozen Klondike in a constant search for riches.

3:00

(5) ★★★ "Marriage On The Rocks" (1965) Frank Sinatra, Deborah Kerr. While on vacation, a lover's quarrel winds up in divorce with the wife marrying her husband's best friend.

(8) ★★½ "The Spoilers" (1956) Anne Baxter, Jeff Chandler. Claim-jumping fever runs high during the wild and woolly days of the early Yukon settlements.

EVENING

6:00

(2) CBC Evening News
(4) ABC News
(6)(8) News
(7) CBS News
(9) Zoom (R)
(11) The Odd Couple: Oscar tells Myrna the story of why Felix has been banned from Midtown Memorial Hospital.
(12) M.A.S.H: Hawkeye and B.J. discover Charles living the life of Riley due to the attentions of his menially paid Korean servant.
(13) A Family At War: "The Facts Of Life"

6:30

(4) News
(5) NBC News
(7) All In The Family: Archie starts another battle when he goes one-on-one with a neighborhood dog.
(9) Over Easy: Guest: Sammy Cahn. (R)
(11) Hogan's Heroes: Hogan blackmails a general to keep him from transferring Klink from Stalag 13.
(12) Match Game

7:00

(2) Happy Days Again: Richie reluctantly agrees to go on a blind date with a girl who towers over him.
(4) P.M. Northwest - Town Meeting: "Fear Of Crime" Law enforcement officers, crime victims, ex-offenders and concerned citizens exchange views on the rising crime rate, its causes and its effect on our lives. Methods for dealing with the problem of crime also will be discussed.
(5) Seattle Tonight: Host: Dick Klinger.
(6) Hogan's Heroes: Hogan builds a balloon to transport an agent to England.
(7)(12) Joker's Wild
(8) BJ And The Bear: BJ tries to rescue the Panhandle Pussycats cheerleading squad from a band of terrorists demanding a huge ransom for their safe return. (R)
(9) MacNeil - Lehrer Report
(11) M.A.S.H: Mail call brings a hint to Henry that his wife may be straying and upsetting news to Father Mulcahy.
(13) Vancouver

7:30

(2) Two Ronnies: Detectives Charley Farley and Piggy Malone arrive at a remote village to investigate a series of unusual murders.
(5)(12) Tic Tac Dough
(6) Rhoda: "Two Little Words: Marriage Counselor" Rhoda and Joe decide to take their problems to a marriage counselor.
(7) P.M. Magazine: Features include a profile of Tom Ferguson, the world's best rodeo cowboy; a visit to a marble-making factory; and PM Tips Departments.
(9) Julia Child And More Company
(11) Bob Newhart: Bob is nonplussed when his henpecked patient asserts himself with far-reaching consequences.

8:00

(2)(6) Quarterly Report: Barbara Frum and Bernard Derome examine the issues surrounding the Quebec Referendum and the implications of the vote.
(4) When The Whistle Blows
(5) Here's Boomer: Boomer teaches a troublesome 14-year-old boy a lesson in survival in the wilderness.
(7)(8) The Incredible Hulk: David is arrested for vagrancy and sent to a work camp, where his fellow prisoners suspect him to be an informer. (R)
(9) Washington Week In Review
(11) Movie: ★★★ **"Ten Little Indians" (1966) Hugh O'Brian, Shirley Eaton. Ten disparate people meet their deaths when they are invited by an unknown host to a secluded mountain mansion.**
(12) Newlywed Game

8:30

(5) The Facts Of Life: Blair and Sue Ann get the impression that smoking marijuana will make them seem more sophisticated.
(9) Wall Street Week: "Four More Years?" Guest: Walter W. Heller, Regents professor of economics, University of Minnesota.

Friday Prime Time

	7:00	7:30	8:00	8:30	9:00	9:30	10:00	10:30	11:00
(2)	Happy Days	Two Ronnies	Quarterly Report				Dallas		News
(3)	Mon Oncle	Genies en Herbe	Tel Quel				A Coeur Battant	Telejournal	Sports
(4)	P.M. Northwest/Town Meeting		When the Whistle Blows		Movie: Crash				News
(5)	Seattle Tonight	Tic Tac Dough	Here's Boomer	Facts of Life	The Doberman Gang		Rockford Files		News
(6)	Hogan's Heroes	Rhoda	Quarterly Report				Lawrence Welk		News
(7)	Joker's Wild	P.M. Magazine	The Incredible Hulk		Dukes of Hazzard		Dallas		News
(8)	B. J. and the Bear		The Incredible Hulk		Dukes of Hazzard		Barnaby Jones		News
(9)	MacNeil	Julia Child	Wash. Week	Wall St. Week	Masterpiece Theatre		Bill Moyers' Journal		Austin City
(11)	M.A.S.H.	Bob Newhart	Movie: Ten Little Indians				News		What's Next
(12)	Joker's Wild	Tic Tac Dough	Newlyweds	Merv Griffin			On the Buses	News	Benny Hill
(13)	Vancouver				Movie: The Cops and Robin				Sports Page

(12) Merv Griffin

9:00

(4) Movie: ★★ **"Crash" (1978) William Shatner, Eddie Albert. The story of a jetliner's crash in the Florida Everglades and the incredible rescue of 73 of its passengers is dramatized. (R)**
(5) The Doberman Gang: Private detective Nick Luchese (Michael Nouri) and his trio of dobermans are hired to solve the mysterious murder of a delivery boy.
(7)(8) The Dukes Of Hazzard: Luke and Bo become campaign managers for the candidate challenging Boss Hogg for the office of County Supervisor Administrator. (R)
(9) Masterpiece Theatre: "My Son, My Son" Maeve, a promising young actress, introduces "uncle" Bill to her talented and beautiful friend-Livia; both father and son are attracted to her bewitching qualities. (Part 2 of 7) (CC) (R)
(13) Movie: ★★½ **"The Cops And Robin" (1978) Ernest Borgnine, Michael Shannon. A policeman, with the aid of his "perfect cop" android partner, attempts to protect his dead friend's daughter from kidnappers.**

10:00

(2) Dallas: Lucy's mother Valene (Joan Van Ark) returns and attempts to establish a closeness with her daughter, and Pam learns that she is pregnant. (R)
(5) Rockford Files: A material witness for a rock star being sued by his former live-in girlfriend turns up dead. (Part 2) (R)
(6) Lawrence Welk: "The Music Of Richard Rodgers"
(7) Dallas: Kristin convinces J.R. to give her a summer job, and Bobby learns about Pam's pregnancy. (R)
(8) Barnaby Jones
(9) Bill Moyers' Journal: "The Politics Of Regulation" Bill Moyers examines the broad-based attack launched against many federal regulatory agencies as the United States Senate debates a Federal Trade Commission authorization bill.
(11) News
(12) On The Buses

10:30

(3) Le Telejournal
(12) News

11:00

(2)(6) CBC National News
(4)(5)(7) News
(8) CTV National News
(9) Austin City Limits: "Partners in rhyme" Moe Bandy and Joe Stampley perform hard-core honky-tonk and Marty Robbins sings some old and new classics.
(11) What's On Next?
(12) The Benny Hill Show
(13) Sports Page

11:20

(6) Vancouver Island News
(8) News

11:27

(2) News

11:30

(4) Friday
(5) Tonight: Guest host: Richard Dawson. Guest: Lola Falana.
(7) NBA Basketball
(11) Movie: ★★½ **"Night Creatures" (1962) Peter Cushing, Yvonne Romain. A village clergyman leads a double life as the conniving leader of a band of privateers.**
(12) Movie: ★★★ **"Johnny Come Lately" (1943) James Cagney, Marjorie Main. Two veteran newspaper publishers join forces in a fight against a local town boss.**

11:45

(2) On The Evidence

12:00

(13) Movie: ★★½ **"The Four Deuces" (1975) Jack Palance, Carol Lynley. A casino owner leads a lucrative whiskey bootlegging operation during the "dry" days of Prohibition.**

12:05

(6) Movie: ★★★½ **"Travels With My Aunt" (1972) Alec McCowen, Maggie Smith. Based on a story by Graham Greene. A young man gets hauled all over Europe by his globe-trotting aunt who has a crooked scheme under her bonnet.**
(8) Movie: ★★ **"A Howling In The Woods" (1971) Barbara Eden, Larry Hagman. A married couple encounters strange happenings while vacationing at Lake Tahoe.**

12:40

(4) Movie: ★★½ **"The Woman In Green" (1945) Basil Rathbone, Nigel Bruce. Based on a story by Sir Arthur Conan Doyle. Sherlock Holmes is called in to investigate a series of crimes in which fingers are mysteriously missing from the hands of victims.**

12:45

(2) Movie: ★★★ **"Last Train From Madrid" (1937) Dorothy Lamour, Lew Ayres. The personal lives and attitudes of Spanish Civil War refugees emerge as they flee the country by train.**

1:00

(5) Midnight Special

1:30

(7)(11) News
(12) 700 Club

2:05

(4) Six Million Dollar Man: Steve investigates the disappearance of a top-secret aircraft piloted by his girlfriend.
(6) Movie: ★★★ **"Get Carter" (1971) Michael Caine, Britt Ekland. A small-time hoodlum from a dreary British industrial town searches for the real cause of his brother's death.**
(8) Movie: ★★½ **"Cattle Drive" (1951) Joel McCrea, Dean Stockwell. A young upstart and a cowhand develop a strong friendship during a dangerous desert cattle drive.**

2:30

(12) News

3:05

(4) News

3:35

(8) Movie: ★★½ **"Everything But The Truth" (1956) Maureen O'Hara, John Forsythe. A boy campaigning on a "nothing-but-the-truth" platform complicates the lives of those around him.**

4:05

(6) Movie: ★★ **"Mongo's Back In Town" (1971) Sally Field, Telly Savalas. A young girl becomes involved with a man hired by his brother to kill a rival.**

TV Mailbag

GOOD 'OL THIEVES — I saw an episode of *The Dukes of Hazzard* a while ago that was a complete rip-off of *Smokey and the Bandit*, with the runaway bride and the cops in hot pursuit. How do they do this kind of thing on TV? — Lucy Champlain

Recycling scripts and storylines is what television is all about. They would have run out of ideas soon after Uncle Miltie went off the air, were it not for "creative" borrowing, not only from other media, but even the TV medium itself. In the late '60s, Warners used to take a *Maverick* script and turn it into a *77 Sunset Strip* episode with just a few changes of locale and plot. That's show biz. As for *The Dukes*, its entire premise is a rip-off of *Smokey*, so why not lift the entire plot?

SANYO ANNIVERSARY SPECIAL



LIMITED TIME OFFER ONLY
899.95
Offer ends April 30
QUANTITIES LIMITED

AD4075 SPEAKER SYSTEM
3-way bass, 10" woofer, 5" mid-range, 2½" tweeters
SEMI-AUTO QUARTZ LOCKED DIRECT-DRIVE TURNTABLE
.03 wrms wow and flutter
55 WATT QUARTZ-LOCK RECEIVER
Digital readout, .04% THD

ATLAS
STEREO & TV
763 FORT
385-2712
SALES BACKED BY SERVICE

● Convenient in-store bank financing ● Chargex ● Master Charge
● Cash discount ● 90-day, no interest charge account



PETER PATES SAYS
WOOD STOVES!
PLUMBING!
ELECTRICAL!
FROM THE EXPERTS
Pates Supply Ltd.
WAREHOUSE PRICES
3347 OAK ST. (FREE PARKING) 388-6313

AN ADVERTISING SUPPLEMENT TO THE VICTORIA TIMES, APRIL 18, 1980



HOMES TODAY

One of Cowichan Valley's geodesic domes

By ANNE SWANNELL

One of three geodesic domes built simultaneously on steep wooded property on the road that winds around Maple Bay, this house, like the other two, is hard to see through the trees as you drive by.

Owner/builder John Fowler, a member of the sixties generation trying to break away from traditional values, originally intended to put up something much less sophisticated than the house he lives in with wife Linda and their two children.

The Fowlers found the old proverb "a thing worth doing is worth doing well" applied particularly to house construction, and so John feels he ended up with a rather 'bourgeois' house. The only thing bourgeois about this house is the concern with good materials and good workmanship, since it's very well-finished outside and in, and a far cry from the 'hippy houses' some of the early geodesic domes turned out to be.

Here is a house that's far from traditional in its design approach and its creative use of space.

For a peek inside it, see page 6.

Inside:

- Expo '80 supplement tells you what's going to happen at the big homes show at Esquimalt Arena
- Send for plans to make a lawn chair, page 2
- Collectibles on books, Life magazine, comics, page 5

Sit back save in this easily-made lawn chair

By Steve Ellingson

The problem for most of us these days is that we have too much month left over at the end of the money. Yet here we are with a long hot summer coming and no lawn furniture.

But there's no reason for that to be a drain on the family bank account. Do-it-yourselfers have been getting along just fine for years, at bargain prices too. With a little wood and a few tools, anyone can build handsome furnishings for around the house.

The sturdy lawn chair pictured here is inexpensive (when you build it yourself) and it's also tops in comfort. You will notice it has a curved seat and back which will fit everybody's curves. It's put together with screws and bolts and will last for years.

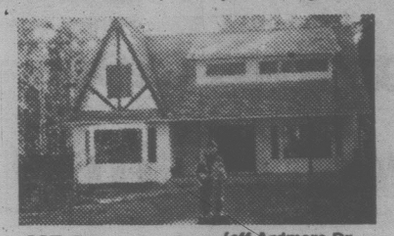
The pattern for building this chair is full-size. You need only trace the pattern parts on wood, then saw them out and finally put them together. Any inexperienced amateur can do it with success.

A list of required materials is included along with step-by-step directions. Elaborate tools are not needed.

To obtain the full-size California Lawn Chair pattern No. 55, send $2.00 (add .50 cents extra for postage and handling) by cheque or money order to: U-Bild Patterns, Box 160, Cote St. Luc, Montreal, P.Q. H4V 2Y3.



OPEN HOUSE — ARDMORE
SAT. and SUN., 1-5 p.m. By Owner



687 Braemar Ave. (off Ardmore Dr., off West Saanich Road)
$126,000

Tudor-style house, 2492 sq. ft., on 1 acre, shake roof, double carport, 2 bay windows, rock fireplace, 4 bedrooms, 4 bathrooms, walk-in linen room, separate laundry, large family room, full basement, oil-fired forced-air heat, plus wood-burning stove, french windows, massive sundeck. Lots and lots of storage, quality fittings throughout. Minutes from beach and 2 golf courses. To view at other times call 656-7026.

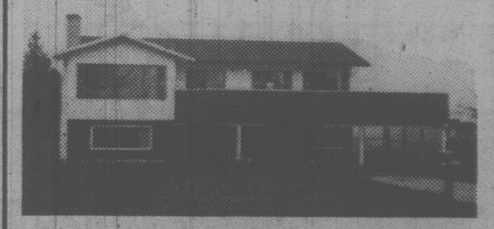
Who wants to move?

No one wants to leave a home where they've been happy. Circumstances sometimes require it, however.

If you have to leave a house you love, let me help ease the pain. I'll find a buyer who can appreciate all the work you've put into that house . . . and will pay a price that is fair and just.

I may also be able to help you in relocating with little upheaval. Consult me today. No obligation. Phone

DON RYCROFT 385-3435 (24 hrs.)
P. R. BROWN & SONS, LIMITED 4-18



QUALITY FAMILY HOME
IN SAANICHTON

Immaculate custom built 4-bedroom 2 level bungalow with fully developed basement. Large landscaped lot with fruit trees and rural views. The vegetable garden is already planted. For further details please call

Office 656-5584 Jim Ewan 656-7319 Res.
Dick Sparke 652-4661 Res.
BLOCK BROS. REALTY LTD. 4-18

OAK BAY SOUTH
Superb Sea and Mountain Views

Quality residence located on approximately ½-acre of easily-kept grounds. Sheltered patio. Approx. 1750 sq. ft. on main floor. Lovely reception rooms. View by appointment only. No drive-bys. $185,000.

ROSELLE JACKSON at 598-3321
JACK MEARS
OAK BAY REALTY LTD. 4-18

10.8 ACRES METCHOSIN
MINI FARM



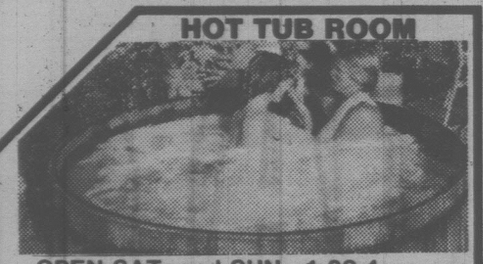
"LIKE OWNING YOUR OWN PARK"

A year-round stream flowing through gentle rolling pastures with stands of tall cedar, fir and oak trees, a neat secluded tea garden, a cosy home, a barn, workshop and garage, close to the beach. As near to perfect as you could find. $147,500. Exclusive with

JERRY ESKES 478-5665
PEMBERTON, HOLMES LTD. 384-8124 4-12

INVITATION TO PREVIEW
Lady Jane
20/25 Strata-Titled Luxury Apartments
Designed for the 80s
$66,900 to $85,900
SAT. and SUN. 11-4 p.m.
at
1120 FAIRFIELD RD.
TRENT DEVELOPMENTS LTD. 4-18

HOT TUB ROOM



OPEN SAT. and SUN., 1:30-4
3312 FULTON ROAD

A hot tub experience in your own home. California redwood tub, 4 jet Jacuzzi hydro-massage system. Custom designed West Coast Contemporary. 1900 sq. ft., 2 FPs, 2½ baths. This brand new, unique home is offered at $129,500. EXCLUSIVELY with:
WALLY MICHAELS, 477-4884
JACK HOWES, 721-5100
THE PERMANENT
4-18 3647 Shelbourne 477-0141

open **OPEN HOUSE** open
5148 SANTA CLARA AVE.
Saturday, 1:30-4:00 p.m.
ONLY $109,500 (MLS)

This 1-year-old, owner-built, 2-bedroom bungalow is nicely situated on a treed ½-acre garden with outstanding views across Elk Lake. The living room, dining area and kitchen open out onto large sundeck. One 4-pce. bathroom plus 3-pce. en-suite bathroom. A 19'10" x 10'4" workshop could be either an extra bedroom or family room. Special features include old brick heatilator fireplace, thermopane windows and fully insulated.

SANDRA KAMPER 4-19
477-7291 384-9075
(Pgr. 1126)
D.F.H. REAL ESTATE LTD.



OPEN HOUSE
SAT. & SUN. 1:30-4 p.m.
4715 TREETOP

Old world charm and atmosphere awaits you the moment you step inside the spacious entrance hall of this unique home. 3 bedrooms with master en-suite. Large living room with fireplace, dining room and kitchen upstairs. Library, family room with fireplace and bar, utility room downstairs (could be converted into in-law suite). Wrap-around sundeck, park-like setting with trees and shrubs, fully sprinklered, approx. ½ acre of privacy, conveniently located in beautiful Cordova Bay. MLS $141,900

477-0191 JOE SUWALD 658-5817
477-0191 EARL REYNOLDS 479-0007
Royal Trust 4-19



SAANICH WEST
$126,000

Custom-built home with lots of cedar panelling. Low maintenance rocky lot for attractive rock garden. Rock heatilator fireplace in living room and family room, large kitchen with solid wooden cupboard doors, separate dining room, 3 bedrooms and 3 baths with mountain and pastoral views.

RALPH KELLER 385-9741
HENDERSON REALTY LTD. 4-18



WATERFRONT — ROBERTS BAY
ALL BAY ROAD — SIDNEY

Rarely does the opportunity present itself to purchase waterfront property in this prime residential area. Steeped in tradition and sunshine, this beautiful 4-bedroom home faces south, overlooking Roberts Bay and the sea. Private dining room, 2 fireplaces, basement and many extras. $198,000.

656-1154 ERIC GRAHAM 4-18 656-4489



Gingerbread atmosphere — close to downtown. Two-bedroom character conveniently located in the Central Park area. A handyman's special at $41,900. MLS. For appointment please call

477-0191 JOE SUWALD 658-5817
Royal Trust 4-19

IN-LAW POSSIBILITIES



OPEN HOUSE
SAT. and SUN., 1-4 P.M.
674 POLYANTHUS — OFF GLANFORD

Quiet crescent location 1 block to elementary schools. Recently finished basement that could be a two-bedroom in-law suite. Large family kitchen with sundeck overlooking sunny rear yard. Fireplace. Two 4-piece bathrooms. Nice metal storage shed. App. $40,000 at 11¾% with over 12 months to run. Excellent value and price at $79,900.

OCEAN CITY REALTY LTD.
GORDON TEWS 477-2782 BOB BLACKLAWS 381-2233 479-4097

OPEN HOUSE 3977 DAWNVIEW
FRIDAY and SATURDAY, 2:00-4:00



Featuring:
- Sea glimpses, near University
- Superb construction
- 4 Bedrooms — 3 Baths
- 2 Fireplaces — deluxe wall-to-wall
- Beautiful and Immaculate
- Offers invited

Your hostess
388-6275 ERNA ELLSAY 477-1841
Pager 345 24 hrs.
BLOCK BROS. REALTY LTD.

OPEN HOUSE
Sat. and Sun. 1:30-4
3904 LANDIS PLACE



Superb Cape Cod

Age 2 — Situated on a quiet cul-de-sac close to town. 3 bedrooms, 1½ baths, large living room with unique fireplace, separate dining room opening onto a huge sundeck. Kitchen with eating area, approximately 1500 sq. ft. full high basement, ready to complete. A must to see inside. Only $89,900. Exclusive.

LOU BLOOMFIELD 477-0432 4-18 THE PERMANENT 477-0141

SAANICH PENINSULA
2.75 ACRES

A very comfortable 3-bedroom house with living and dining rooms, kitchen with eating area nook, 4-pce. bath. There is a basement with a drive-in garage and full high ceiling, ideal for storage of all your gardening tools. If you like useable acreage please call for an exclusive viewing. Price $104,-000.

GORDON JAMES
Res. 383-6518 Off. (24 hrs.) 477-1841
BLOCK BROS. 4-18



OPEN HOUSE SAT. 2-4:30
1577 GRANADA (Off Cedarglen, off Cedar Hill Rd.)
Assumable mortgage of $80,000 at 12% for 2 years!

Nestled at the foot of Mt. Douglas in a quiet cul-de-sac of new homes, this brand new, 1890 sq. ft. WEST COAST CONTEMPORARY is designed for those who "DARE TO BE DIFFERENT" and those who "APPRECIATE ELEGANCE!" It features soft, honey carpets, vaulted ceilings, 3 bedrooms (master bedroom with raised Roman bath centre), secluded back garden. Asking $145,000.

BARBARA RAWLINGS 388-4939
SHIRLEY PHILPS 598-5615
OCEAN CITY REALTY LTD. 381-2233 anytime
4-18

OPEN HOUSE 1-4 SAT. and SUN.
APRIL 19-20, 7859 SCHOHON DRIVE



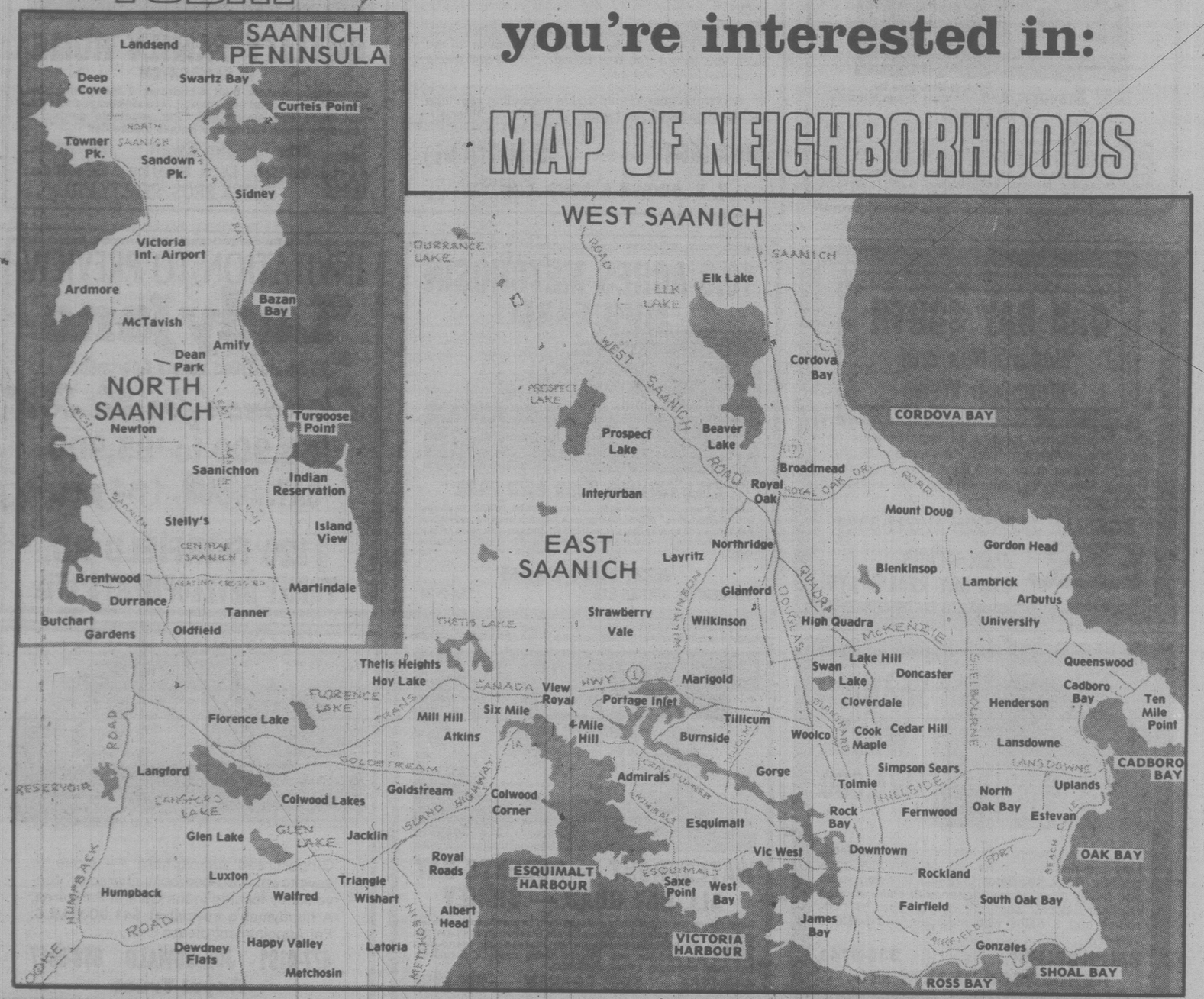
Follow my signs off Highway 17 or East Saanich Rd. to Mount Newton Cross Rds. to view this brand new 3-bedroom rancher in a quiet country atmosphere. Master bedroom has 3-piece ensuite. Double garage. Large lot and close to schools and shopping. Your host Colin Mooney can be reached at 388-5464 PGR #413 for preview. Well priced at $85,900.

477-1841 COLIN MOONEY 388-5464 Pgr #413
BLOCK BROS. REALTY LTD. 4-18

HOMES TODAY

Use this handy map to locate the properties you're interested in:

MAP OF NEIGHBORHOODS





OPEN HOUSE
1904 DUCHESS ST.
SAT. 2-4 p.m.

Spacious family home. Newly painted exterior, living room with fireplace, separate dining room with beams and built-ins. Large kitchen and 3 large bedrooms plus room in full-height basement. Oak and fruit trees. Reasonably priced at $63,500. To view please call

ANN BLONDEAU 598-7824
GEORGE LEWIS 384-4338



OPEN HOUSE
39/41 CAMBRIDGE — Fairfield
SAT. 2-4 p.m.

Up-and-down duplex steps from Dallas Rd. and Beacon Hill Park. Possible for further development in the full high basement. Downstairs has 2 bedrooms, living room with fireplace, extra large family kitchen. Upstairs has large 1-bedroom suite. $129,000. To view this exclusive property please call

ANN BLONDEAU
388-6275, pager 433 598-7824

FAIRFIELD REALTY LTD. 383-2244

4-18

CORDOVA BAY EXECUTIVE INVESTMENT

OPEN HOUSE
SAT. 1:30-4:00
5414 FOWLER ROAD



Super natural 5-bedroom home on 1.17 acres in beautiful Cordova Bay. Gorgeous combination West Coast styling and A-frame. Lots of cedar, beams, glass and skylite. One of the finest master bedrooms you'll find anywhere! Beautiful stands of dogwoods, firs and orchard. Excellent mortgage of $90,000 at 11¼% with monthly payments of $943.00 due in July 1982 can be assumed to qualified purchaser. Great family home, great investment, and great mortgage! Listed MLS at $184,000.

DFH

PHIL WARREN 477-7291 Anytime
D.F.H. REAL ESTATE LTD.

On books and copies of Life

COLLECTIBLES

By JOHN HEARN

Two weeks ago I was writing about old stock certificates as interesting collectibles and now I have a letter from W. W. Montgomery of Roseneath, Ont., who owns a £100 debenture issued by the Province of Canada in 1854 at 6 per cent for the construction of the Cobourg-Peterborough Railway. Attached are £33-3 coupons, mostly unclipped. Is this a Collector's Item?

Obviously here is a whole field of historical collectibles which, so far as I know, has been quite neglected. I would like to hear from anyone who is collecting old debentures and will share the wealth with the rest of our readers.

Nancy Ross of Ottawa has a collection of 1927 vintage English comic books and is curious about the possible market.

When it comes to collectibles — as opposed to fine antiques — there is virtually no market at all for English items. Canadiana in all its forms is most popular with exceptions made for some American items. Comic books, baseball cards, 78 records and Coca Cola collectibles are good examples of such exceptions. Where Canadian collectibles are plentiful, postcards for instance, there is no interest even in the American versions.

What I am describing as 'collectibles' it must be remembered, are things which have no value in themselves other than their collectibility factor. Fine chinaware or any artifact merit generates interest and holds its value regardless of country or origin.

And speaking of comic books, here is a letter from Mr. Uhurrau of Victoria who congratulates me on being 'less sensationalist and more realistic than most writers on the subject' and then goes on to take issue with me as follows:

1. You only concentrated on older, rarer books and ignored more recent and valuable books. Age is not a pricing criterion as a general rule.

2. You did not emphasize condition as strongly as you should. This encourages people to expect high prices for comics in poor condition.

3. You did not point out that the artwork is significant and is being taken very seriously. Work by artists of excellence results in higher prices.

4. You emphasised characters and stories rather than the artform itself. New formats are beginning to emerge which will have their effect on the market.

I am always happy to be corrected and west coast readers who would like to consult with Mr. Uhurrau (to whom I apologize if I have spelt him wrongly; will find him at 307-477 Superior Street, Victoria, B.C., V8V 4T5.

Mrs. Frieberg of Caledon, Ont., has a complete collection of Life magazines from 1960 onward and is interested in its possible resale value.

Old Life magazines sell in the 50 cents to $2 range. Special issues such as the Marilyn Monroe or Kennedy Memorial editions will bring twice that and numbers with Coke ads on the back cover will also fetch a higher price.

This, however, is not an answer to Mrs. Frieberg's question. Those are the prices which people who are looking for individual editions to make up their own complete sets would expect to pay. It is part of the fun of collecting to search swap-and-shops and garage sales for that special missing issue. In collecting, Robert Louis Stevenson's adage — 'T'is better to travel hopefully than to arrive' — very much applies; the joy of building a collection, one piece at a time is vastly greater than acquiring one ready made. I suspect these magazines will be difficult to dispose of — but I will be glad to ass on any enquiries that come in.

Reader's letters should be addressed to Collector's Item, c-o your newspaper, R. R. No. 1, Lowbanks, Ont., N0A 1K9.

(Copyright-1980: Toronto Star Syndicate)

Energy savers

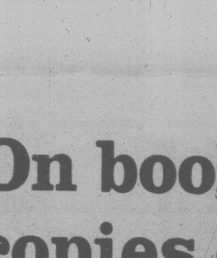
Cooking: Don't use a high flame when a low one will do. Don't preheat the oven too long. Don't use the oven to warm the room. Cover saucepans while cooking.

Washers, dishwashers: Save hot water (and the fuel that heats it) by running full loads only. The same holds true for clothes dryers.

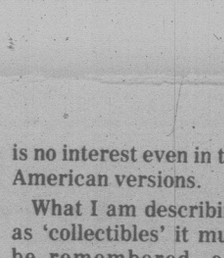
House heating: In cool weather turn the thermostat down when you go to bed. Draw drapes at night,close fireplace flues, air vents etc., when not in use. Keep thermostat down to approximately 68° when you're away all day.

Make sure all appliances are operating efficiently. Don't overwork your furnace by making it struggle to blow air through an old, clogged filter. Check to see if your gas range produces a pure blue flame. (A yellow flame indicates improper combustion.)

LEE AND RANDY ARE PROUD TO PRESENT THESE 4 UNIQUE WATERFRONT PROPERTIES



LEE WROBEL
388-6275, Pager 865



RANDY SMALL



ST. MARGARET'S BAY WATERFRONT, $179,000

An unusual and picturesque setting looking over a pleasant sand beach with moorage (could almost be Hawaii). This home was custom built in 1970 and offers 2 or 3 bedrooms, sunken living room with beams and white brick fireplace, large dining room, beautiful Teak kitchen overlooking the ocean plus full basement with rec room. Extras include double garage, hot water heat, thermo windows, two sundecks. Don't hesitate.

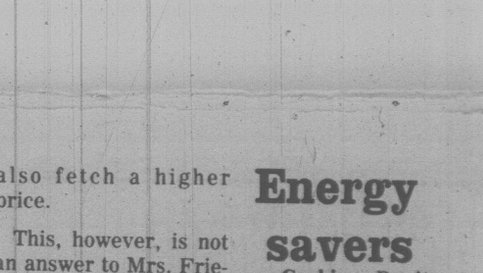


ARBUTUS WATERFRONT $325,000

A very desirable property featuring ONE ACRE of landscaped property with a solidly built home with 2500 sq. ft. on one floor plus a full basement with development and a large double garage. The Better Homes & Gardens floor plan gives the living room, dining room and master bedroom plus the lower level den, family room and fourth bedroom. Dramatic views of the Strait and San Juan Islands. A quality home with many unique features on prime Gordon Head waterfront. Immediate possession. Please call for your private showing.

OPEN HOUSE SATURDAY 2-4 37 MAQUINNA

Twelve-pound salmon caught last weekend by the vendor right off this desirable waterfront property. Enjoy the superb views and busy marine activity and of course the excellent fishing off the lawn, not to mention this totally unique 2-storey chalet style home completely and tastefully renovated including 3 fireplaces with a 1-bedroom self-contained suite in the basement — in all, over 2700 sq. ft. OPEN SAT. 2-4. Don't miss this one!



OAK BAY WATERFRONT $189,000

A custom home built in 1974 with 3300 sq. ft. of finished living area on two floors in a very practical floor plan. All rooms are large with living room 23x23, family kitchen 19x18, master bedroom 20x18 — each of these rooms have a fireplace plus some of the finest views you can find. Other features include a Jaccuzzi tub, 3 bathrooms, hot water heat, thermo windows and two beautiful sundecks. A well located property with seclusion, fishing, boating and just plain enjoying yourself — all at your doorstep. HURRY! This type of home never lasts long.



PENINSULA WATERFRONT $195,000

ONLY THE BEST
WHY ACCEPT LESS

If you are considering selling your property call us first as we will provide the finest exposure and expertise.

Our tremendous results are obtained through sheer hard work, determination and extensive advertising.

Remember; call The Winning Team!

BRITISH AMERICAN REALTY LTD. 385-1431

4-18

NOW YOU KNOW

By GEORGE DALGLEISH

One way to build a dome

Q. We are planning on building a new home in the near future and wanted to do most of the work ourselves. We have been looking at the dome home and find that its unique design is quite appealing to us. What do you think about dome homes? How practical are they?

A. Recently I investigated the construction of a dome home and found that compared to conventionally built homes it is very efficient and rather simple to construct even though it may look complicated.

I look at a dome home that was manufactured by Hex-Dome Manufacturing and Sales in Winnipeg, and was quite impressed with the versatility and efficiency of the dome home. Dome homes are manufactured by this company and others and are available right across Canada.

Because of the structure of the dome home which consists of 24 pre-assembled triangular panels and 3 pre-assembled trapezoid panels, the total interior volume of a Hex-Dome home is less for the same square footage of a conventional home since you don't have square walls and a flat ceiling. Since the total volume of space is cut down, the cost of heating is also cut down. This particular dome home is available in four inch or six inch walls and I highly recommend that regardless of where you live in this country, you use the six inch walls.

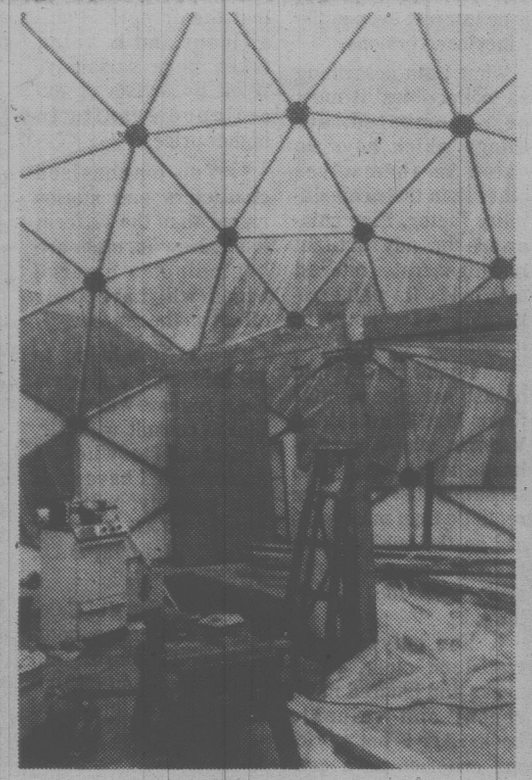
In my investigation I found that it seems best to slightly compress fiberglass insulation in the entire dome area with no airspaces. Remember that an almost perfect vapour barrier is necessary on the interior which would mean gluing the polyethylene vapour barrier together. I recommend you use 4 or 6 mil polyethylene and not only glue it where it meets but also around light fixtures and electrical plugs. A perfect interior vapour barrier will do much for the efficiency of the insulation.

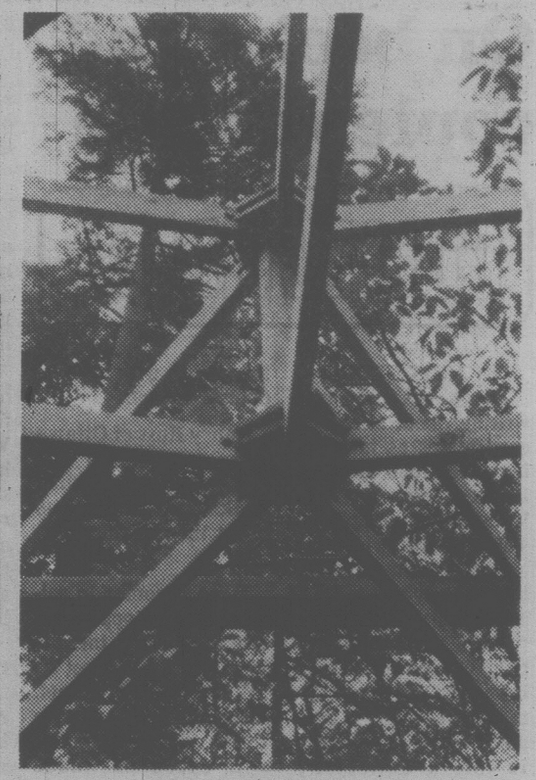
Since the dome is self-supporting, no interior bearing walls are necessary, so therefore it is easy to arrange your partition walls to suit practically any need. Conventional electrical wiring, heating and cooling systems can be installed.

The basic shell goes up very quickly, being possible to assemble it in one day with four people. Once the shell is in place on a pre-built floor or foundation then you can take your leisure time in finishing the interior. By building any home yourself you will save a considerable amount of money since labour costs are very high for any building these days.

The exterior of the Hex-Dome home can be finished with cedar shakes which I think are the most attractive, or they can be finished with ordinary asphalt shingles.

All windows should be triple glazed sealed units and must be installed flush with the exterior skin of the dome to prevent water from accumulating in window areas, especially if the window is in a sloped section.





Fowler home under construction, showing plywood hubs of triangles

Bucky was right- about some of us, at least

Almost 30 years ago R. Buckminster Fuller, the architect, engineer and environmentalist, predicted that one day we would be living in domes. People laughed and called his ideas far out. But the economy and energy crunch today have proved him more prophet than theorist.

Dome homes are sprouting up in many parts of Canada, particularly here in the West. There are four or five in Maple Bay, near Duncan, and a couple in Metchosin.

Though these were designed and built bylocal people, several firms are making kits for the domed abodes.

In 1951 Fuller first patented his concept of a spherical building composed of a series of triangular panels. He argued that the housing concept would respond to the needs of a changing world. It elimiated expensive, load-bearing support walls and roof beams. It was faster and simpler to build than most conventional structures and used fewer building materials.

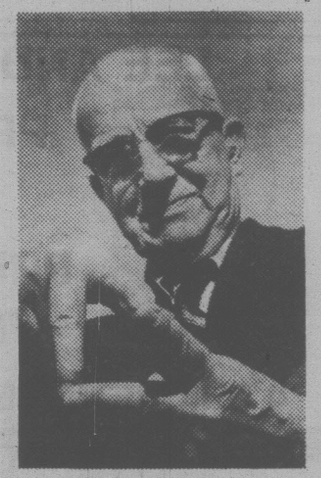
The dome also has proved to be energy-efficient for both heating and cooling, because it exposes one-third less surface area to the elements, compared with a conventional house. (Industry tests show a 30 percent to 50 percent energy saving for well-insulated domes.)

Fuller's dome went to fairs and exhibitions, and it was adopted by industry. But for homes, acceptance has been slow in coming. Counterculture groups of the 1960s tried the concept for alternative shelters. Their self-styled domes developed leaky roofs and other problems, however, and produced more skepticism about the design.

In the last four years the dome manufacturing technology has been developed and refined. Materials have been tested, calculations perfected and assembly techniques have been devised. A would-be dome owner now can buy a kit for a 1,000- to 4,000-square-foot home. The package for the shell costs $8,000 to $20,000. Plumbing, heating and electrical packages are extra, as are shingles and interior and exterior finishing materials.

(Costs for building a dome home can be close to that of constructing a conventional home unless the owners save labor costs by doing their own work.)

Most dome packages these days are designed to meet stringent building codes. Finding financing for dome homes has been hard in the past, but some banks and lending institutions now will provide mortgages.



Buckminster Fuller

Industry surveys show that about 90 percent of dome sales are for primary housing and only about 10 percent for vacation homes.

Of the leading American manufacturers, the largest is Cathedralite Domes Inc., at Aptos, California. Cathedralite reports that it has sold more than 2,500 domes in the last three years. The company pays royalties to inventor Fuller, although his geodesic-dome patents recently expired.



Maple Bay dome home has three levels, an open, airy feeling inside

By ANNE SWANNELL

Comprising 2,000 square feet on two and a half floors, this geodesic dome was not a kit, but was designed as it was built by The Fowlers. Bedrooms are on the first level; sitting room, dining room, and kitchen on the next. More rooms and a bathroom are on the loft level overlooking the sitting room.

They had come out from England in 1969, read two books on geodesic domes, testing the theories with straw models. (There are five methods of building a dome).

They bought land in Maple Bay and began to build in October of 1973. It turned out to be a long, wet winter, in which rain kept forming puddles in the temporary plastic covering. This had to be poked periodically from underneath with long poles which would sometimes puncture the plastic, letting deluges of water inside.

Interior finishing was complicated by conventional perpendicular walls meeting the multiplaned interior surface of the dome. Plumbing from the upstairs bathroom had to be concealed in a post that runs through the centre of the house.

Designing and installing windows was one of the most difficult parts of the building, John says.

The Fowlers found the they let in too much heat during the summer, so the over-hanging roof was built to block the high summer sun.

The Fowlers say their house will probably never be "finished". They have been working on it for seven years, and now they're thinking of adding a hexagonal family room. And of going solar to assist the heatalator type fireplace and electric baseboard heaters they have now.



Kitchen floor is second-hand oak hardwood taken from an old house in Vancouver, and shipped to them in boxes. Linda Fowler can indulge her penchant for wall-paper even though there are no large flat wall surfaces. In some rooms, such as the kitchen, shown here, all triangles are papered. Other rooms have some papered triangles, some finished with cedar strips.

PLAN OF THE WEEK

High style tri-level house for narrow lot

Here's an ideal home design for the medium-size family which has acquired a very narrow urban residential building lot, and which requires comfort and all the conveniences of a much larger home.

Although specifically planned as a compact home for the narrow site, the design contains almost 1,500 square feet of intelligently laid-out accommodations, and should please the most demanding tastes in housing.

The charmingly traditional exterior, finished in stucco, with fieldstone veneer and chimney, has the additional features of a wide front-facing bay window and a side patio and a private upper level balcony.

The covered main entry leads into a hall-like reception foyer and closet storage area, from whence traffic moves left to the large L-shape living-dining room combination.

The living room features a corner-positioned fireplace, for convivial at-homes, and a charming bay window, which later could easily have the built-in banquette-style window seat installed, should it please individual decor preference.

A well-planned U-shape kitchen divides the dining area and the nook/dinette, for excellent separation of formal dining and casual family meals.

The kitchen has an excellent step-saving work triangle, generous cupboard storage and abundant countertop work surfaces to make meal preparation chores a pleasure. The dinette connects to a side patio via sliding glass doors.

Two secondary bedrooms are positioned on the second level, which is elevated six risers from the main floor. Each has generous closet storage, excellent natural light, and ready access to the main bath and linen storage area.

The third level comprises the master suite, which consists of a very large bedroom, walk-in closet, three-piece ensuite with tub, and sliding glass doors to a private balcony.

An excellent design which uses the tri-level concept to resolve the problem of separation among entertaining, secondary and primary bedrooms.

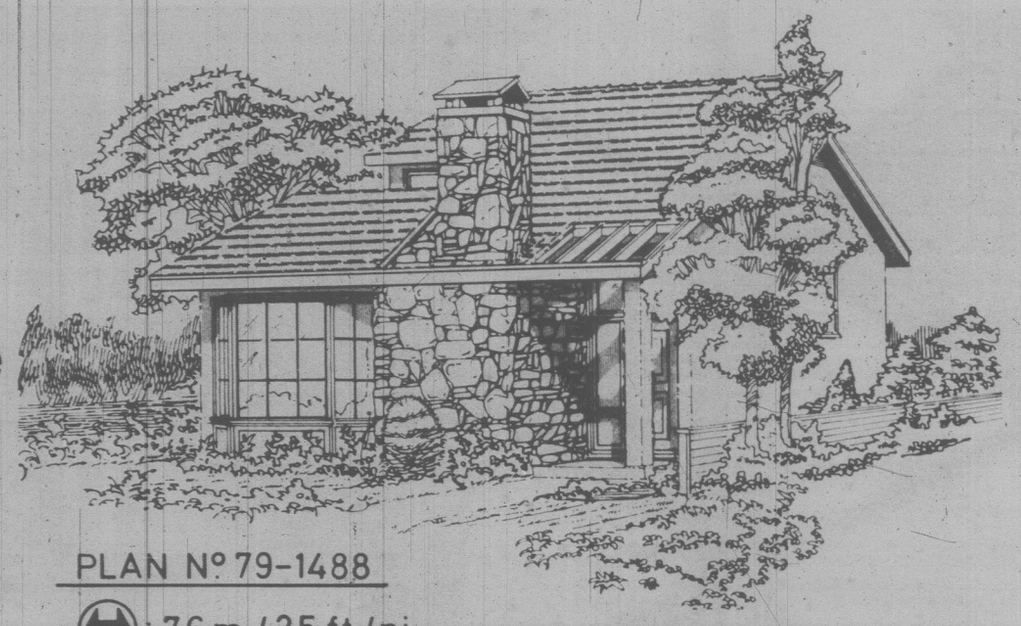
Plans for design No. 79-1488 may be purchased either by the single set, at a cost of $85.00 for the first set and $14.00 for each additional set, or by the package.

A five-set plan package, including the first set, is economically priced at $120.00 and an eight-set package, also including the first set, is only $150.00.

Whichever method you choose, please include $5.00 for postage and handling. B.C. residents add 4% sales tax.

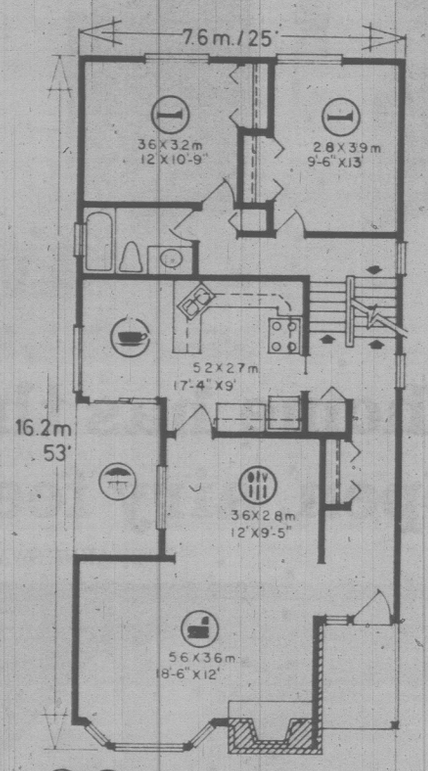
Send for the current edition of Select Home Designs magazine, Series 42, featuring imaginative decorating and home improvement ideas, plus 326 quality home plans of every type. Available for $2.75 ($2.00 plus .75 cents postage and handling).

To order any of these items please send cheque or money order payable to the Home of the Week. Address to: Home of the Week, 382 West Broadway, Vancouver, B.C., V5Y 1R2.

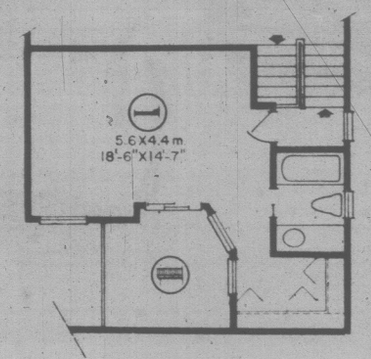


PLAN Nº 79-1488

7.6 m./25 ft./pi. : 37.7 sq.m./m.ca.//333 sq.ft./pi.ca.



108.5sq.m./m.ca. // 1168 sq.ft./pi.ca.



Away from home

A residence which presents a lived-in appearance is a deterrent to burglars.

Never leave notes which can inform a burglar that your house is unoccupied.

Make certain all windows and doors are secured before departure.

An empty garage advertises your absence, so close the doors.

When going out at night, leave one or more interior lights on and perhaps have a radio playing. Timers may be purchased that will turn lights on and off.

BRENTWOOD
.69 ACRE RETIREMENT HOME

Home has some agriculture income. Property consists of 2 bedrooms, guest room, living room with fireplace, ocean view dining room. Some hardwood floors, W.W. throughout. Outside building, chicken house, green house, large tool shop, lumber shed, car & boat port. This property has 60 fruit trees, goldfish pond and various shrubs. Frontage lot can be taken off for resale. You must see this to appreciate this dream home.

EARL REYNOLDS
477-0191 477-0007
Royal Trust
4-18

HORSE LOVERS . . .
19.6 Acres

Good acreage is getting harder to find as time goes on. This land is fenced and cross fenced and also has a roping arena and holding corrals. The house is a spacious 4-Bedroom hot water heated home. Situated in Metchosin just minutes from downtown. Asking $190,000. Call

ELLWOOD NAULT
388-4434 388-4150
WESTMONT REALTY (1980) LTD.
4-18



OPEN HOUSE
SAT. & SUN. 2-4 p.m.
1183 MUNRO (Saxe Point)
QUIET ELEGANCE

Rare 1932 character home on a large secluded parklike property. ● Spacious living room with granite fireplace and beautiful oak floors ● Entertaining size dining room ● 5 bedrooms ● Rumpus room has fireplace ● Full basement. ● Walk to park and beach. This won't last. Immediate possession. New MLS. Asking $159,900.

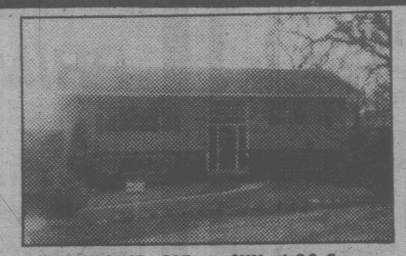
477-0191 SYL SHUMKA 595-1337
Royal Trust
4-18



OPEN HOUSE SAT. and SUN.
2273 ALDEANE AVE. (Colwood Estates)
$89,900

75x150 ft. fully landscaped. Attractive executive 3-bedroom home — 4th bedroom plus unique rec. room. Newly decorated with new sculptured carpeting.

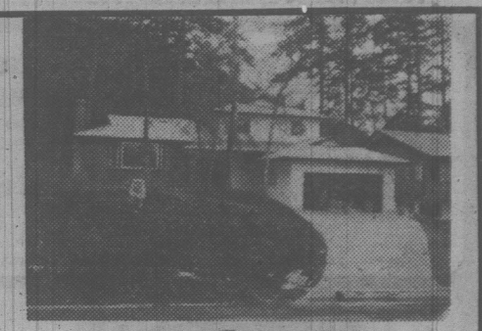
BB MONNA SNOPEK 478-0915
BLOCK BROS. REALTY LTD.
478-5561
4-18



OPEN HOUSE, SAT. & SUN. 1:30-5 p.m.
993 Clatworthy (Off Morris)

16-year-old home on a quiet cul-de-sac in Lakehill with cathedral entrance, main floor has L-shaped living/dining room with wall to wall over hardwood floors, fireplace and sliding glass doors to sundeck. Large kitchen with eating area, 2 bedrooms and 4-pce. bath. Full basement has large rec room, 2 bedrooms, 3-pce. bath and workshop/laundry area. Large 12,000 sq. ft. lot with back fully fenced. Close to schools. Existing first mortgage of 7,500 at 6¼%, may be assumed or paid off.

BY OWNER $82,900 479-6141



945 WOODHALL DRIVE
off High Quadra (Christmas Hill)

Approx. 2150 sq. ft. finished. This three-bedroom new home with 3 bathrooms, family room and many extra features. $139,900 — Terms.

Don MacGillivray 658-5135
GLENGARRY REALTY & INVESTMENT CORPORATION
3947A Quadra Street 4-18 479-7136

A HOT TUB . . . INSTEAD OF AN EXPENSIVE VACATION, SECOND CAR OR BOAT



Think about it. That expensive trip is over all too soon. With a car or boat, you get immediate depreciation and a lot of hassle before you get to the fun. With a California Cooperage hot tub, the fun is only steps away, right in your own backyard. It's a permanent pleasure spot. A health and beauty aid. A family centre. A party place. And it adds to the beauty and value of your home, without hassle. We make it easy, you reap the benefits. California Cooperage Redwood Hot Tubs.

ONLY AT
VICTORIA HOT TUBS
1540 FORT ST.
Stadacona Centre
595-6133

California COOPERAGE REDWOOD HOT TUBS

Free delivery and set up with every tub system purchased before May 1, 1980. April sale prices in effect now!

Call or write for our 20-page brochure.

4-3

SEAVIEW MOUNTAINS SEAVIEW



YOUR HOME YOUR VIEW

Rare opportunity to purchase a home in exclusive Pauls Terrace area of Gordon Head. Three bedrooms, living room with fireplace, rec. room and extra bedroom in basement. Asking $126,500. For appointment to view this exclusive, call

FOR SALE Royal Trust
477-8191 GALE CHRISTENSON 477-7047
Royal Trust



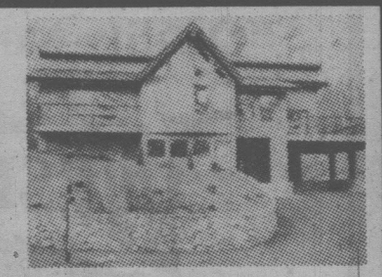
ROCKLAND AREA

Luxurious three-bedroom, three-bathroom townhouse. The quality begins in the tasteful use of grass cloth and is reflected throughout. Formal dining room opens onto secluded fenced patio. The nine homes in this one-year-old complex are strategically placed to afford eye appeal and privacy. $122,000. New MLS.



EXTRA LOT

Has been approved for dividing. 6 bedrooms, 3 bathrooms, 2 fireplaces, excellent construction. Great family home in quiet area, close to schools and Jubilee. $134,000. Exclusive.



OPEN SUN. 1-4
6822 Forest Park Dr. PANORAMIC SEA VIEWS

Whether you're entertaining an intimate group in the family room (off kitchen), watching the crackling flames or a large party in your separate dining room, viewing the twinkling lights is immaterial. The ample use of cedar in the vaulted ceilings with the expansive use of glass is spectacular. The views overlooking Sidney, the airport, Mt. Baker and the ocean are breathtaking. Move in now and enjoy the pleasures that await you. MLS. $165,000.

APARTMENT BLOCK

In prime Fairfield location. 5 suites. A-1 condition. Easy maintenance, ideally set up for owner-occupier. Exclusively at $159,900.

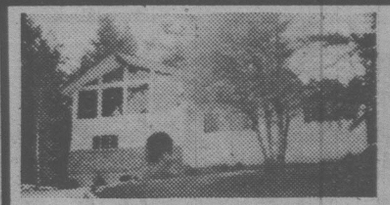
COMMERCIAL

.96 acre centrally located with 5 buildings rented for a variety of uses. $850,000.
5 acres Colwood area with 264' frontage on Old Island Highway. An outstanding opportunity to acquire a key location in rapidly expanding area. $850,000.



BARRY THORNDYCRAFT 477-8487

Island Homes Realty Ltd.
345 COOK STREET 386-7545



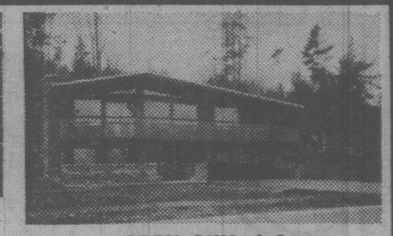
1.35 ACRES SAANICH

The open beamed kitchen, dining room and living room area, over 1200 sq. ft., are on a level of their own with a deck off the kitchen. A magnificent brick heatilator fireplace covers one wall. Three bedrooms, two bathrooms and laundry share a level and in the lower you will find a large rec room (29'x18') with rock fireplace and room for 3rd bath and 4th bedroom. New MLS. $151,000.



SWEEPING SEA VIEWS
CORDOVA BAY RIDGE

This well thought out home affords maximum ocean views from living room, dining room and kitchen which all open onto a covered sundeck. The big bright kitchen has an island sink, built-in dishwasher, oven and counter-top range. 3rd bedroom and 3rd bathroom plus rec room with fireplace and family room on lower level. An immaculate home that's a real pleasure to show. $154,000. New MLS.



OPEN SUN. 1-4
8868 MORESBY PARK TERR.

Quality finishing is evident in this new three-bedroom home. The master bedroom has a dressing area and walk-in closet with three-piece ensuite. A beautiful heatilator fireplace along with the clever use of smokey glass in the dining room plus a great kitchen with laundry off that also leads onto a large covered sundeck, all adds up to something worthwhile seeing. The lower level has rough-in rec room, bath, etc. Asking only $134,000. New MLS.

GORGE AREA

Three bedrooms, cosy living room with fireplace, large bright kitchen with eating area, laundry room and storage all on one level. Separate workshop, wired 220. Extra parking and nice garden area. Make an offer on asking price of $59,500. MLS.

CONDOMINIUM

Two bedrooms, 1½ baths, immaculate condition in Fairfield. $61,500.

GULF ISLANDS

Waterfront, deep moorage, and cabin. $33,000. — 7.43 acres, partially cleared. $44,500.



the Permanent
382-9191
702 FORT ST. 477-9113

JEAN THORNDYCRAFT (McMICHAEL)
4-18



Vivian Pelton

Ten Mile Point and Cadboro Bay Specialist for

D.F.H. Real Estate Ltd.

Office 477-7291 (24 hrs) Res. 477-7042



$137,500 — GOOD SEA VIEWS
—4-level split
—Professionally renovated throughout
—Citation cherry alpine kitchen cabinets
—Vaulted ceilings with thermo-skylight
—Good separation of space for family



$162,500 — PANORAMIC SEA VIEWS
—No-step cedar rancher
—2 fireplaces, warm cedar interiors
—Cedar decks front and back
—All major rooms face view
—One-family home

Have you considered selling your house?

I need:

—a home for a young family — 3-4 bedrooms

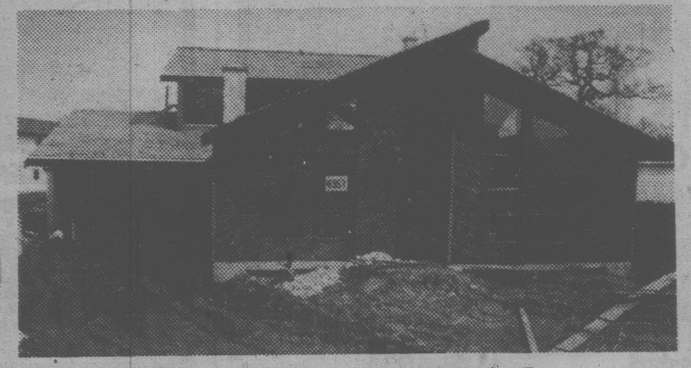
—a retirement home, preferably with a sea view

—a luxury home for family — 4 bedrooms plus

If you have wondered about making a move please call me for advice about the current market value of your property with no obligation.

4-18

PRIME GORDON HEAD



GOOD NEWS
12% ASSUMABLE MORTGAGES

This outstanding mortgage rate allows you to save thousands of dollars in monthly payments. **Hurry,** only two houses still available with 12% mortgage!

OPEN DAILY BY BUILDER
EVERY DAY 2-5 p.m.

Drive out Shelbourne, turn right onto Robinwood, follow signs.

FOR MORE INFORMATION CALL 384-1101 or 477-0838

TOD—HACKETT
"BUILDING A BETTER WAY"

4-18

Summergate Village



THE UN-CONDO

★ A community designed for the lifestyle of **active adults**

★ **Recreation centre** with indoor pool, billiards, woodworking shop, dance hall, library and more

★ **Display homes** on site - a variety of energy efficient floor plans to choose from — some homes ready for immediate occupancy.

★ **Come and meet** our residents and you'll see why Summergate Village is the place to live

Live your lifestyle in Summergate Village

OPEN: Weekdays Ten until dusk
Weekends and Holidays — Noon to five

656-1414

"Quality New Homes" by

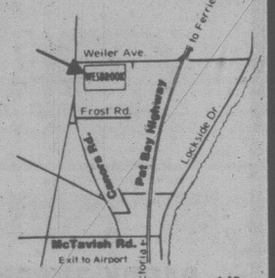
WESBROOK

A planned community of single family homes on generous lots on the desirous Saanich Peninsula with convenient access to Victoria. Choose from exciting Split Levels, Bi Levels and Bungalows designed for today's West Coast Lifestyles.

PRICED from $71,900
with Mortgages at 3% below market rates

SOME EXCITING FEATURES . . .

- ENSUITES WITH SHOWERS
- THERMO WINDOWS & ELEC. HEAT
- ENERGY EFFICIENT FIREPLACE
- VAULTED CEILINGS
- CITATION CABINETS
- SUPERIOR CARPETS
- CONCRETE DRIVEWAYS WITH CARPORT OR DOUBLE GARAGE
- 5-YEAR B.C. HOME WARRANTY



OPEN DAILY BY BUILDER
WEILER and CANORA RD. — SIDNEY

CAMEO DEVELOPMENTS LTD.

656-7712

4-18



SHIREWOOD HOUSE

OPEN
SATURDAY 1:30-4
4513 DURLING PLACE
(East side of Mt. Doug Park)

FEATURES: Beamed ceilings
Marble tub with gold-plate taps
Inglenook fireplace
Three bedrooms and den
80 foot lot

$155,500

OPEN HOUSE SATURDAY 1:30-4:00



434 GOWARD ROAD

Your 5 ACRES of treed privacy only 7 miles from city hall. Your family will love this spacious three-year-old CAPE COD from its classic dormers to the white staircase to the upper floor. Separate dining room and the kind of kitchen you've always wanted. Offered at $164,900. MLS.

MICHAEL NEWMAN 652-4105 (Res.)
GARY DAVIS 384-8075 (Pager 234)

or 477-7291 anytime
D.F.H. REAL ESTATE LTD.

4-18



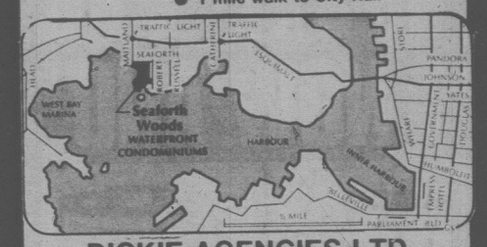
LUXURY WATERFRONT CONDOMINIUMS
630 SEAFORTH ST.

FEATURING:

OPEN 1 P.M. TO 4 P.M. (except Mon. & Tues.)

PRICED FROM $84,000

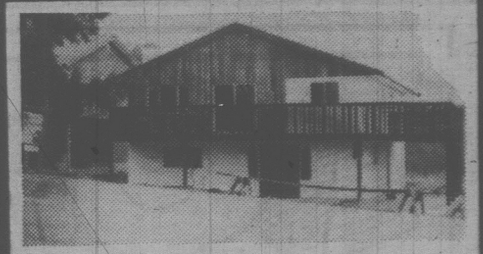
- Swirlpool and sauna
- Spacious flexible floor plan
- 2 Remaining
- Panoramic water vistas from all rooms
- Fireplaces, skylights and sloping beamed ceilings
- Designed for energy conservation — hot water heating
- Roof gardens and landscaped galleries
- Oak cabinets, open bars and breakfast nooks in deluxe kitchens, double glazed windows
- Quiet, secluded
- Bus 1 block
- 1 mile walk to City Hall



DICKIE AGENCIES LTD.

382-4312 or 382-8239 EVES. 477-4662

3-21



BRENTWOOD BAY, SEAVIEW
$82,900 — 937 VERDIER

- Choice location
- Only quality material used
- 3 good-sized bedrooms
- Master bedroom has ensuite
- Spacious living room with fireplace
- Formal dining room
- Full basement for further development with R.I. fireplace PLUS R.I. bathroom
- Wrap-around sundeck
- 5-year HUDAC WARRANTY. MLS

GORDON HEAD RANCHER $98,900
OPEN SUN., 2-4

1576 AGNEW

Wow, what a Rancher!!! Situated in prime Gordon Head this 3-B.R. rancher not only features 1750 sq. ft. of quality throughout, but also has a $58,500 mortgage at 12% due 1982 on it. Finished in brick and cedar, tastefully decorated, spacious floor plan with vaulted ceilings in living room and dining room. HURRY! THIS ONE WON'T LAST!! MLS.



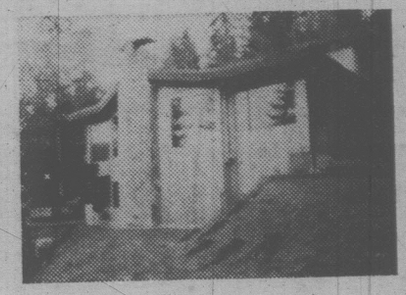
FRED LERCH
Residence 479-0428
Business 477-0141

4-18



NEW LISTING FAIRVIEW

Immaculate 3-bedroom split-level. Tastefully decorated throughout. Master bedroom has ensuite, large family room on lower level. Back yard fenced and superbly landscaped. Large rear patio. Garden shed, green house and all drapes included in asking price of $66,500. Don't miss this one! For more information on the above property please contact Kay Wilson of J. H. Whittome & Co., Ltd. — 254 Trans Canada Hwy., Duncan, B.C. at 748-0381 or 748-1801.



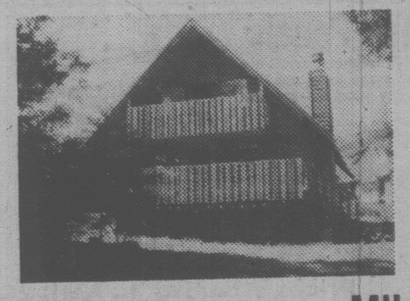
WEST COAST CONTEMPORARY AT ITS BEST

The total effect created by this remarkable home, high on the rocks above Genoa Bay, is PURE EXCITEMENT! From the lovely entrance hall, up to the entertainment-sized living room, and up again to the completely separated master bedroom suite, each and every facet of this home is obviously, even to the most fastidious, uncompromised quality. Decorated extensively with matched teak panelling, grass cloth, and incredible views. 3 bedrooms + den + much more. For more information on this incredible property please contact Verna Benjamin of J. H. Whittome & Co., Limited — 254 Trans Canada Hwy., Duncan, B.C. at 748-0381 or 746-6690. $169,000.



CASTLE IN THE SKY! MILL BAY

With unexcelled sea view from kitchen, living room, sundeck, family room — double glazed windows — designed for energy conscious with LOW taxes — most attractive for the most discriminating — 2 bedrooms — high, bright basement — large, nicely landscaped gardens with vegetable plot — fruit trees, lawn — A pleasure to show at $77,000. #651.
For more information on this property please contact Edith Williams of J. H. Whittome & Co., Ltd. — 254 Trans Canada Hwy., Duncan at 748-0381 or 748-3049.



HEAT SAVER

Avoid high heating costs in this cozy, 3-bedroom, full basement, chalet-style home. Energy savers include a rock fireplace, thermopane windows, and a wood stove in the basement. Other features of this home is a bright spacious kitchen, 1½ baths and 2 balconies. Good assumable mortgage of $49,000 at 11% due in 1982. Only $69,500. For more information on the above property please contact Phil Lowe of J. H. Whittome & Co., Ltd. — 254 Trans Canada Hwy., Duncan, B.C. at 748-0381 or 743-4505. #653.

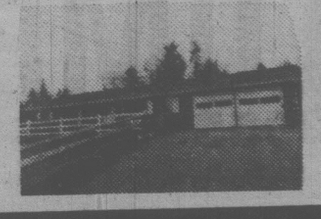
HOME ON 3⅜ ACRES — $69,500

Cosy 2-bedroom home on 3⅜ acres, ideal for small hobby farm. Toilet and oil stove in shed adjoining double garage. Lots of shrubs, bulbs and fruit trees. Some marketable timber. For more information please contact Phil Lowe of J. H. Whittome & Co., Ltd. — 254 Trans Canada Hwy., Duncan, B.C.



MAPLE BAY WATERFRONT

Close to Bird's Eye Cove, Maple Bay. Small but charming 1-bedroom cottage on the Lagoon, looking out across the water. Ideal recreational retreat. $54,900. For more information on the above listed property please call Vera Auchinachie at 748-0381 or 746-6509 of J. H. Whittome & Co., Ltd. — 254 Trans Canada Hwy., Duncan, B.C.

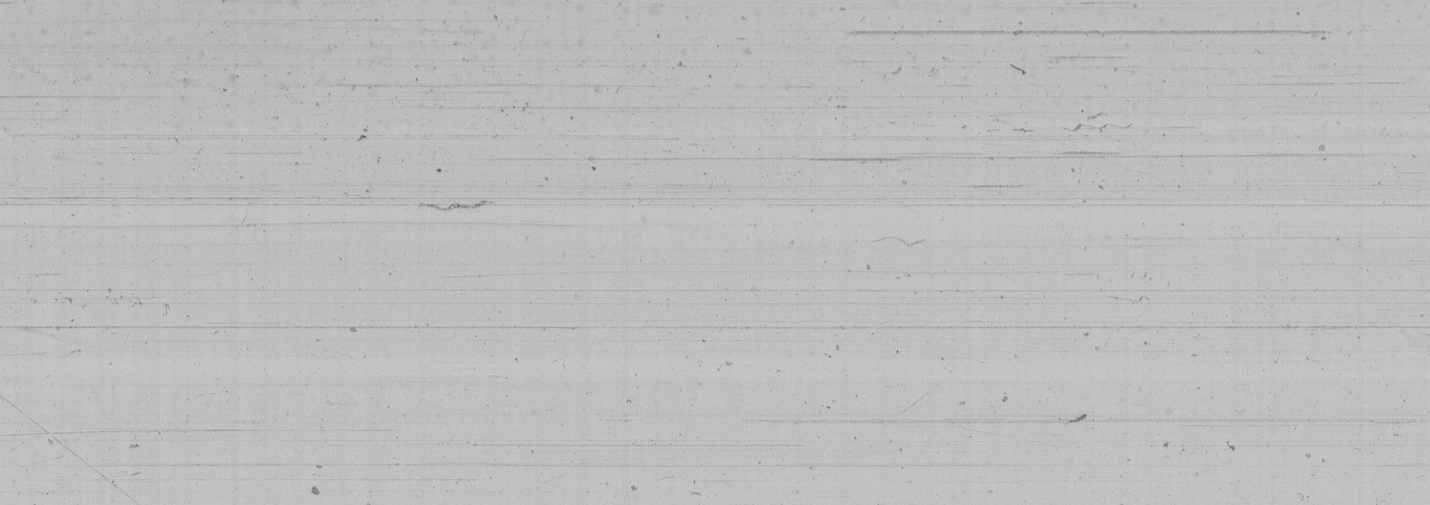


MILL BAY MINI FARM

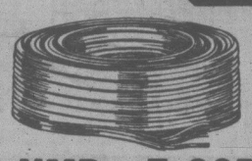
Super mini farm at Mill Bay on a sunny 2½ acres. Land fenced and cross-fenced with a pond and a year-round creek running through the property. Large 30'x40' barn and small milking barn. Ranch-style 3-bedroom home of superior construction with heatilator fireplace. Priced at $110,000. For more information on this superb piece of property please contact Vera Auchinachie at 748-0381 or 746-6509 of J. H. Whittome & Co., Ltd. — 254 Trans Canada Hwy., Duncan, B.C. #642.

4-18

J. H. Whittome & Co. Ltd., 254 Trans-Canada Hwy., Duncan, B.C. Ph. 748-0381



HOME IMPROVERS
START NOW AND SAVE!



13½¢ PER FOOT
LIMIT 500' PER CUSTOMER

NMD—7 COPPER BUILDING WIRE
Used for residential wiring in dry locations. 14/2 for 15-amp wiring.
LIMITED QUANTITY, SO SHOP EARLY



LAST CHANCE! FINAL CLEARANCE!

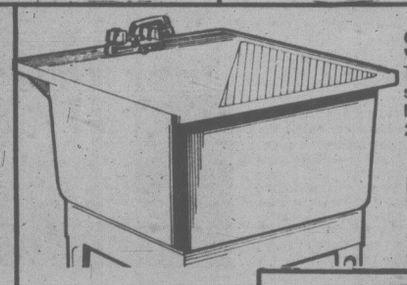
TIM-BER-LOX STAIN
Limited colour selection, but excellent value! First quality stain.
QUARTS or GALLONS
50% OFF

TREMCO INSTANT PATCH



Dries to a tough long-lasting membrane that stops leaks, rebuilds worn-out roofs and flashings. Seals holes up to ¼" diameter. Can even be applied under water.

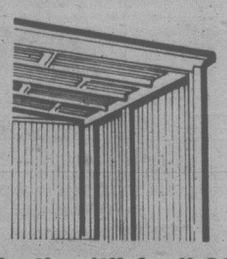
SPECIAL
QUART **2.29**
GALLON **6.99**



SINGLE LAUNDRY TUB
Tough, lightweight anti-stain polypropylene with self-draining shelf, soap retainers and back splash. Moulded drain, snap-in legs with levellers. 20-gal. capacity. (Faucet not included).
SPECIAL **18.97**

LAUNDRY TUB FAUCET
4" deck faucet with 6" spout hose and coupling nuts. Chrome plated.
14.97

Corrugated Fiberglass Panels
Provide beauty and privacy to your home. Fiberglass panels are economical to use around patio or pool areas for protection against sun and rain or for additional privacy. Ideal for carports and fences too.



26"x72" **4.69**
26"x96" **6.29**
26"x120" **7.89**
26"x144" **9.39**

Items may not be exactly as illustrated.

Glidden **SPRED SATIN LATEX WALL PAINT**

- Gives your room a soft, beautiful finish
- Latex — easy to apply with brush or roller
- Choose from almost 3000 decorator colours
- Soapy water cleans hand and tools.

SPECIAL **10.99** Gal.



Prices effective 'til April 26 or While Quantities Last

CHARGEX VISA

LUMBERWORLD

master charge THE INTERBANK CARD

3955 QUADRA **479-7151**

ONE BLOCK SOUTH OF MCKENZIE

Open Monday thru Saturday 7:30 a.m. to 5:30 p.m.